

**BASILDON,
BILLERICAY
&
WICKFORD**

Ten thousand dress-and-coat sets for Russia from Basildon

And no dowdy colours!

TEN THOUSAND dress-and-coat sets have been ordered from a Basildon firm—Julian Jerseywear—as part of a £1M. Russian deal with the Selincourt Group.

Three factories—at Harold Hill, Romford and Basildon—are involved in the £1M. order for three-piece suits and dress-and-coat sets.

"We are very pleased about it," said Julian Jerseywear manageress Mrs. Iris Gibson. "It is good for everyone, including the girls. They will get a good run of work on top of the normal orders, and, as a good deal of it is for the same type of clothes, they should get very fast at it."

The dress-and-coat sets will be in jerseywear and in polyester fibre. "Russian suits seem to be about the same as ours," said Mrs. Gibson. "But the colours they have chosen include some very bright ones—nothing dowdy about them."

Work will start on the order in mid-April for delivery from June to September.

Julian Jerseywear have been in Basildon for five years and now have two factory bays in Bowlers Croft. They have 120 employees, working mainly for mail-order firms.



JULIAN JERSEYWEAR FINISHER MRS. ELSIE WILSON TURNS MODEL FOR ONE OF THE COATS THAT WILL GO TO RUSSIA. WITH HER (RIGHT) IS MANAGERESS MRS. IRIS GIBSON. THE RUSSIANS HAVE ASKED FOR BRIGHT COLOURS AND THEIR REQUEST WILL BE GRANTED. WORK ON THE ORDER WILL COMMENCE NEXT MONTH. DELIVERY WILL BEGIN IN JUNE.

STANDARD

10 SOUTHERNHAY, BASILDON (Telephone: Basildon 22651), and 72 HIGH STREET, BILLERICAY (Telephone: Billericay 845)

No. 697

FRIDAY, MARCH 17, 1967

FOURPENCE



The nobility have arrived at Billericay this week and some are seen above. They are Peers of the Realm, the Lord Chancellor and Phyllis, who feature in a splendid production of "Iolanthe" by Billericay Amateur Operatic Society at the Archer Hall. Story and more pictures on Page 3.

Government cut hits our schools

£60,000 worth of urgent work
is held up

SLASHING OF ESTIMATES BY THE COUNTY AND A REJECTION OF A 10 PER CENT QUOTA INCREASE BY THE GOVERNMENT MEANS THAT OVER £60,000 WORTH OF URGENT WORK IN BASILDON'S SCHOOLS CANNOT BE CARRIED OUT NEXT YEAR.

As a result of the money shortage only 2 per cent of the expenditure will go on "essential improvements," and most of that to new schools.

This was pointed out by Headmaster Mr. J. J. Wilson at Wednesday's Basildon Education Committee meeting. "It does not make sense that only one old school is included in the list," he said. "How long can we go on not making improvements to these schools?"

Chairman Coun. G. T. Field said the allocation from the County this year amounted to £44,935 for primary schools and £34,720 for secondary schools. Routine repairs would take £50,000 of this.

All that was left to spend on routine maintenance and improvements was £16,135 for primary schools and £9,420 for secondary schools.

"Last year we made strong representations to the County for an increase in grant to allow us to carry out a 10-year programme of work."

The County did, in fact, agree to increase our quota by 10 per cent, but the Government put the squeeze on and we are left with exactly the same amount as last year,"

said Coun. Field.

"The root of all the trouble is the new schools," said Coun. A. V. Stockley, who suggested that permission should be sought from the County for the Council's architects to make a start by designing a school for Basildon.

"I'm sure they would make a better job of it," he said. "Going round the schools it is easy to see where priorities have gone wrong. Some have fine wooden floors yet the windows do not shut properly."

Coun. A. T. Dove supported the idea. "Woodlands School is a perfect example," he said. "It was jerry built and we have had to spend thousands putting it right."

Chairman of the Works and Supplies Committee Coun. Derrick Pope said the financial problem was very grave. "The County cut down on costs when they build these schools and we have to foot the bill for maintenance."

From the chair, Coun.

Field assured the Committee that he would look into the possibility of the Council's architects being brought in to design a school.

After the meeting Coun. Pope said: "We had over £80,000 worth of work being called for in our schools yet we had to cut this down to £25,000."

"All the items were reasonable, but we could only select those which were really urgent."

"WALLOP AND WINKLES"

Tasting winkles and cockles are these young ladies at the Billericay Young Conservatives' Association social at Billericay W.I. Hall on Saturday. And somewhere there's some liquid refreshment, because it was run under the title of a "Wallop and Winkle Whirl." They are three sisters, Jill and Carol Allison (seated) and Lorraine.

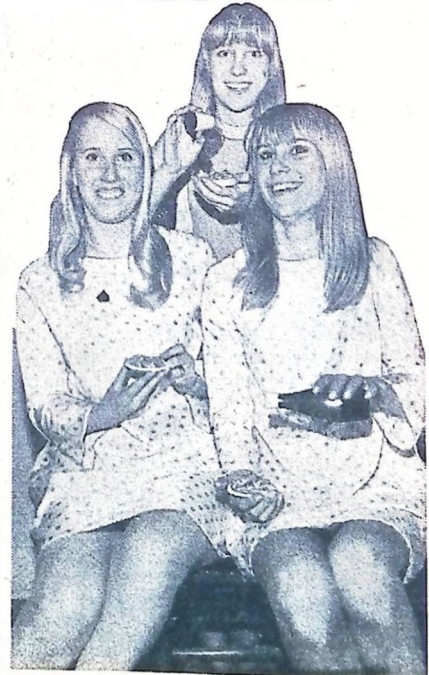

Mr. Peter Michael
of Nethor Priors.
was married on Saturday
Miss Patricia Helen
of Pendle Gless.
Rev. A. Dunlop conducted
the service at St.
Church, Basildon.
maids were Miss
Geddes, Miss Helen
dale and Miss
man, Mr. John
bridegroom's brother,
the best man.



"Iolanthe" is an outstanding production at Billericay

IT WAS with some misgivings that I took a seat at the Archer Hall, Billericay, on Tuesday night to watch the curtain go up on Billericay Amateur Operatic Society's presentation of Gilbert and Sullivan's "Iolanthe," writes GREGORY BARNES.

Not being a great fan of light opera, the prospect of having to sit through a two-hour long performance of this kind was not exciting.

But those two hours on Tuesday night would have converted anybody into a fan of the Operatic Society, and from now on, "Iolanthe" will always remain a firm favourite with me.

Neither the cast nor the orchestra flagged throughout the performance, which featured three members of the Society's original cast when they produced it for the first time in 1942.

Produced by Ron Westlake, with Charles Weston as Musical Director, "Iolanthe" is described as a "conspicuously successful work, making fun of both stage convention and British political life."

The satire is wound around a complex love story—a young shepherd, who is the son of a fairy, "Iolanthe," falls in love with a Ward in Chancery, who is revered by all the peers in Parliament. The Lord Chancellor, however, refuses her permission to marry a complex as the Noble House of Peers is forced to

her to have riches and a title—and the story tells how the shepherd competes against the peers for the hand of his lover.

Strephon, the fairy's son of course, has unusual advantages over his rivals as he is half a fairy—but being a fairy down to his waist with mortal legs, has its problems!

Gilbert excels himself in "Iolanthe" with his wit and help a complexities as the Noble House of Peers is forced to

The Fairy Queen and her fairies in the production of "Iolanthe."

as the Earl of Mountararat, and congratulations are due to land, Mavis Scott, Gwen Jeanne Pearson, a magnificent Fairy Queen, who added much to the show's success.

The others who had smaller parts contributed their full quotas of good work.

The costumes and settings were first-class.

The cast: Colia, Marie Keane; Leila Fairies, Brenda Giffin; Fleta, Elizabeth Ricketts; "Littlest" Fairy, Fiona Whittaker; Queen of the Fairies, Jeanne Pearson; Iolanthe (a fairy), Judith Whittaker; Strephon (her son an Arcadian Shepherd), Brian Hughes; Phyllis (an Arcadian Shepherdess and Ward in Chancery), Jill Ford; The Lord Chancellor, Ron Westlake; His Attendant, Janet Westlake; Earl Tolloher, Pat Howard; Earl of Mountararat, John Giles, and Private Willis (of



Our picture shows John Giles (left) as the Earl of Mountararat, Pat Howard (centre) as the Earl of Tolloher, and Ron Westlake as the Lord Chancellor.

obey the dictates of the Fairy Queen.

Sir Arthur Sullivan provided brilliant music for this light-hearted opera and if cast and orchestra are in good form, perfect entertainment is provided. The Billericay Society do just that and producer and musical director must feel very proud of all associated with the production, on stage and behind the scenes.

There was applause in plenty for James Mitchell as he sang the famous song of Private Willis all about little Liberals and little Conservatives!

There was more applause for Brian Hughes as a brilliant Strephon.

The tripping fairies delighted with their singing and Ron Westlake, as the Lord Chancellor, was brilliant in his acting and singing—particularly the complicated night-mare song.

There were delightful performances by Judith Whittaker as Iolanthe, Pat Howard as Earl Tolloher, John Giles



Phyllis (Jill Ford) and Strephon (Brian Hughes) the Grenadier Guards, James Mitchell.

Fairies: Jean Allison, Greta Andrews, Margaret Bowles, Jill Carpenter, Gwen Davey, Penelope Douglas, Sheila Dunmore, Shirley Everitt, Sylvia Hathaway, Alice Hirst, Harriot Murray, Jacqueline Row-Jones, Mavis Scott, Gwen Smithies and Sylvia Watkin.

Dukes, Marquises, Earls, Viscounts, Barons: Stuart Amos, Harold Arthy, Robert Benson, Donald Belts, Albert Elvey, Ronald Hamling, Graham Harrington, Robert Hathaway, James Homons, Alf Holdaway, Ben Lewis, Alan Lovell, Cecil Mercer, Ken



Judith Whittaker as Iolanthe, a fairy.

sons; trumpets, Mr. C. Baker and Mr. N. Tyler; Trombone, Mr. Patient and Mr. Trim; percussion, Mr. F. Pittwood; side drum, Mr. K. Everitt, and pianoforte, Mr. M. Adams.

Behind the scenes: Stage manager and lighting, Colin Harris; scenery erection, R. Carpenter, B. Gennings, A. Miles and J. Wardle; wardrobe mistress, Mary Cooper; advance booking office, John Kimber; scenery by Stage Scenery, Ltd.; costumes by Messrs. Mutrie, Edinburgh, and perquiquier, W. Hedge.



The Lord Chancellor's Attendant — Janet Westlake.

Mills, David Pitts, Adrian Rillstone, Roy Roots and Frederick Wood.

Orchestra: Violins, Mr. Martin Jolley, Mr. R. Nicholson, Miss Zena Boughtwood, Mr. Cy Smith, Miss Dawson, Mrs. R. Nicholson and Mr. J. Taylor; violas, Mr. R. Taylor, F.T.C.L. and Mrs. Harris; cello, Miss I. Calver; bass, Mr. Robin Harris; flutes, Mr. Gorman and Mr. K. Wood; oboe, Mr. B. Southgate; clarinets, Mr. R. Gilder and Mr. S. Amell; bassoon, Mr. K. Steward; horn, Mr. L. Par-

Shotgun youths said, "We were just leaving"

ON DUTY in Tye Common Road, Billericay, P.C. Walker saw a minicar. He kept observation and two youths, each carrying a shotgun, came from land belonging to Hatches Farm, Mr. T. Lavelle, prosecuting, told Billericay Justices on Tuesday.

Paul Benson (18), of Holyrood Gardens, Chadwell St. Mary, and Paul Atkinson (19), of Kingsman's Drive, Stifford Clays, pleaded guilty to trespassing in search of game and possessing property prohibited under the Poaching Act. They were fined £5 each.

When spoken to by P.C. Walker, Atkinson said, "We were warned by an old man we were on the wrong land and asked to leave. We were just leaving."

Benson said the gun he was carrying belonged to his father. In Court, Atkinson said they had gone on the land after seeing a lot of pigeons.

They were successful

Nearly 7,000 candidates sat at 101 centres in the United Kingdom and overseas for the December, 1966, examinations of the Institute of Cost and Works Accountants. Less than 3,000 were successful.

Among the successful were J. M. Swindells and J. Hanley, of Bauldon, and P. M. Fuller, P. D. Tilsley, P. G. Renner and R. C. Benham, of Billericay.

FIRE PRECAUTIONS

The County Fire Chief is visiting Wickford and District Chamber of Trade and Industry shortly. He will speak to members and then take them on a tour of the local fire station.



The Lord Chancellor and Iolanthe (Ronald Westlake and Judith Whittaker).



Jeanne Pearson as the Queen of the Fairies.

VETERAN READERS' COLUMN

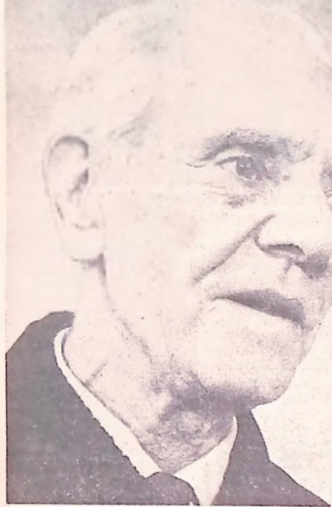

HE PRESIDES OVER THE TEAPOT!

IF THERE IS ONE THING THAT MEMBERS OF THE THURSDAY CLUB DO LOOK FORWARD TO, IT IS A NICE CUP OF TEA AT THEIR WEEKLY MEETING. SEEING THAT THEY GET IT IS MR. HENRY STEADMAN (75), WHO HAS BEEN PRESIDING OVER THEIR TEAPOT NOW FOR THE PAST THREE YEARS.

Mr. Steadman (seen above) has suffered from the serious handicap of deafness for 70 of his 75 years, and now he fears that it is getting worse. Nevertheless, he makes friends with many people, and is always willing to lend a hand wherever he can.

One thing that gives him pleasure is writing poems. All sorts of little jingles come from his pen, mostly about everyday happenings, and some of his children's poems have been taught to the children in the local day-nursery.

Another of his pleasures is gardening, an impending operation prevents him doing anything heavy, like digging, for the time being.

He was born in Bethnal Green, and lived there for all his younger life. His very first job was an "after-school" task—he was latter boy at a nearby barber's shop, where he worked every night after school, from 5 till about 8 p.m.

One of his customers was a Policeman, who weighed 16 stone, and was 6ft. three inches in his socks. To latter him, young Henry was provided with a stool, on which he had to climb to reach the other side of his huge customer's face! After the Policeman's hair had been cut, he would pick up Henry and stand him on a form, so that he could reach to brush his clothes, and, afterwards, he would lift him down again.

Henry's first full-time employment was with Allen and Hanbury's Bethnal Green factory. He delivered chemicals all over London with a horse and van.

Quite near to him lived a girl, who was visited regularly by a friend of her own age. After a time, however, it was Henry she came to visit, and, in 1916, they were married. At the time he was a private in the 10th Essex Regiment.

When unemployment had its grip on the country after the war, Henry took a job in the publishing department of a newspaper. He had no previous knowledge of the work, but was glad to start at the bottom and learn the business. He joined the staff of the "Daily Herald," and was there for 27 years.

Now he lives quietly with his wife at South Green, Billericay. They both love the peace and beauty of the district. After the bustle and dirt of London's East End, they have a daughter and two grandchildren, one of whom is at the University of Essex.

£10 gift to funds

THERE was a good attendance of members at the about everyday happenings, and some of his children's poems have been taught to the children in the local day-nursery.

Another of his pleasures is gardening, an impending operation prevents him doing anything heavy, like digging, for the time being.

He was born in Bethnal Green, and lived there for all his younger life. His very first job was an "after-school" task—he was latter boy at a nearby barber's shop, where he worked every night after school, from 5 till about 8 p.m.

"Gay Links" —gay time!

ELDERLY residents of Arne Court, Laindon, gave a warm welcome to the Gay Links concert party who entertained them on Wednesday week.

After the performance, Miss Searles, the Matron, thanked the company and asked them to return as soon as possible. Members taking part were Leo Green, George Woolhead, Tom Shepherd, Leslie Saunders, Ernie Thwaiter, Malcolm Golding, John and Max, Barbara, Pauline and The Two Lynns.

Stage manager was Joe Gollop, who was also in charge of the lights and the show was produced by George Mannin and Joe Gollop.

BINGO SESSION

There was a very good attendance at the weekly meeting of the No. 1 branch on Tuesday. Sick members Mrs. V. Freedman, Mrs. Faultry and Mrs. Lewis were sent the good wishes of their colleagues. Birthday honours were to Mrs. M. Gulliver, Mrs. L. Denison and Mrs. E. Baldwin. Members enjoyed a Bingo session, and the tea was served by Mr. Bailey, Mrs. E. White, Mrs. Barthuram and Mrs. M. Gulliver. The meeting closed as usual with the singing of "Auld Lang Syne."

Entertainers are wanted

Still looking for entertainers, individuals or concert parties to entertain Billericay O.A.P. branch at their meetings on Wednesday afternoons in the Rose Hall, Chapel Street, is Mr. Fred C. Hodges, the Social Secretary. Mr. Hodges, who lives at 26, Lion Lane, Billericay, said that anyone willing to come forward should contact him. "Reasonable fees or expenses are gladly paid," he said.

£5 10s. 0d. from a sale

A VERY successful bring-and-buy sale was held at the weekly meeting of the Basildon No. 1 branch on Friday, at Vange Community Centre. It raised £5 10s., which will go towards the cost of the branch's 23rd birthday dinner in April. Mrs. F. Pantland, the Chairman, thanked everyone who had brought and bought goods, and the sale was conducted by Mrs. Plumb, Mrs. Rider and Mr. Bull.

Members were asked to give their whole-hearted support to the weekly whist drive, which was held every Wednesday afternoon at the Vange Community Hall, proceeds of which go to the Sick Fund.

Sick members were remembered, and flowers were sent to those in hospital. A new member, Mrs. Fish, was welcomed to the branch. Birthday honours were sent for the eight members whose birthdays are celebrated in March.

Members were reminded about the opportunities available for the rebate of rates, and of meeting them M.P. if they had any difficulties or problems to sort out. Teas were served by Mrs. M. J. Bridge and Ratcliffe, and the date of the next meeting was announced as Friday (Friday) instead of 24th, which will be Good Friday.

The meeting closed with the singing of the usual hymn.

A versatile entertainer

MR. W. J. HOLLAND presided over the weekly meeting of the Langdon Hills Over Sixties Club, at the W.I. Hall, Samuel Road, on Thursday week.

A lively entertainment was given by Mr. M. Collins, from Bournemouth, who showed his versatility as a singer, pianist and comedian. Afterwards, the Chairman thanked him and his partner, who accompanied him on the drums, for an excellent show.

Musical birthday honours were accorded Mrs. Warren, who supplied the cakes for tea to celebrate her birthday.

It was reported that Mr. Urwin was away sick, and the good wishes of the members were sent to him. Mrs. Holloway's health was said to be improving.

Tea hostesses were Mrs. Warren and Mrs. Whitfield.

SENIOR CITIZENS

Members of the Basildon No. 1 Senior Citizens' Club enjoyed a film show at their weekly meeting on Wednesday week. Mrs. E. Thurston presided, and welcomed Mrs. Evans. The soloists were Mrs. Pearce, Duke, Mrs. Cooper and Mr. and Mrs. Regan. Sick members Morley, who returned after were sent their colleagues, including Mr. Fielding, Mr. Collier, Mrs. Allison and Mrs. Lockett, and a hearty welcome was extended day. Tea was served by Mr. Chatting and helpers.

Sick funds are in "a healthy condition"

THE SOCIAL SINGERS provided an afternoon of songs and music for the members of the Langdon Hills O.A.P. branch at their weekly meeting on Thursday week. Afterwards the members gave an enthusiastic ovation.

Arrangements for the first outing of the year to Bannock Regis, and birthday honours were accorded to Mesdames Smith, Winkworth, Church and Comber. A new member, Mrs. Beancy, was welcomed to the branch by the Chairman, Mr. A. Vickers, who thanked everyone for their contributions towards the weekly raffle.

Mr. A. Wright reported that the numbers of sick members were happily growing smaller. Every sick member has been visited by the members of his Committee, and the sick funds are "in a healthy condition."

Vice-Chairman Mr. T. Clayton commented that this service is greatly appreciated by all members, who support the funds with weekly gifts, and he pointed out that there is great comfort to be found in the knowledge that sick members who live alone are being visited regularly.

TWENTY-NINE GIFTS

Mrs. Sibthorne, branch Chairman, presided over the weekly meeting of the Laindon No. 1 O.A.P. on Thursday. The meeting was attended by 29 members. Sick colleagues were remembered, and sent good wishes for their recovery. Mrs. Ellis and Mrs. Thomas were welcomed back after sickness. There were 29 gifts for the sick table. After refreshments, members enjoyed a Bingo session.

JUMBLE SALE

A jumble sale organised by Mrs. J. Hower, was held at the weekly meeting of the Lee Chapel North Darby and Joan Club on Thursday week. At the sale, the members enjoyed the music of Mr. and Mrs. Frank White, who played the electric organ, piano and drums, and gave a lively programme of dances and songs. The soloists were Mrs. Pearce, Duke, Mrs. Cooper and Mr. and Mrs. Regan. Sick members Morley, who returned after were sent their colleagues, including Mr. Fielding, Mr. Collier, Mrs. Allison and Mrs. Lockett, and a hearty welcome was extended day. Tea was served by Mr. Chatting and helpers.

OTHER NEWS

TALK ON INDIA

A well-attended meeting of the West Basildon Ladies' Section of the Labour Party enjoyed a talk by Mrs. S. C. Choudhary on home life in India. Five new members were welcomed, including Mrs. Batchelor, wife of the constituency's Secretary/agent. Mr. Batchelor accompanied his wife, and addressed the meeting. The ladies have started a charity fund to help with the maintenance of the radio and television sets at St. Andrew's Hospital, Billericay, and any donations would be gratefully welcomed by Treasurer Mrs. Bush, who lives at 33, Boytown, Basildon. Future meetings of the Section will include a visit from Mrs. Liddell, the new area organiser of women's sections, a "Spring Post" competition, and an address from Mrs. Chalk. There is also an outing planned when the members will visit the Houses of Parliament, conducted by Mr. Eric McGinnis, M.P.

Stink bomb call

Stink bombs let off on a bus led to Police being called to Basildon Bus Station on Saturday afternoon.

WORTH-WHILE PRIZES



Members of the Thursday Club, South Green, Billericay, held a very well supported jumble sale at the South Green Memorial Hall last week. Our picture shows some of the members round the raffle table.



Above are members of the Lee Chapel North Darby and Joan Club concert party The Melodians. Their Secretary and compere is Mr. Terry McManis, and the members are Fred Hudson, Ted Barry, Edith Regan, Ann Jones, Pat Ball and Florence Hudson. We found them entertaining the Wickford No. 2 branch.

You can't touch 'em for handball and soccer!



The 4th Basildon Junior Boys' Brigade won the handball and football district competition last week for the sixth year running. Our picture above shows the Company with their trophies.

The picture on the left reminds us that Easter is not far away. The fine display of chocolate Easter eggs was at St. Andrew's Church spring sale, which was held in the Church Hall on Saturday.



GIRL JUCOS



Girl Jucos are members of the Junior Covenanters and those above are some who received prizes at the Jucos' annual prizegiving at South Green Chapel on Saturday.



Mr. Michael Hammond, of Staff Houses, Runwell, and Miss Brenda Lashmar, of Church Road, Ramsdon Bellhouse, were married at Stock Parish Church on Saturday. The bride's attendants were Mrs. C. Joslin, Mrs. J. Harris, Misses Sheila and Maureen Bones, Mr. Malcolm Hammond was best man.

(Picture by Stan Caldwell).

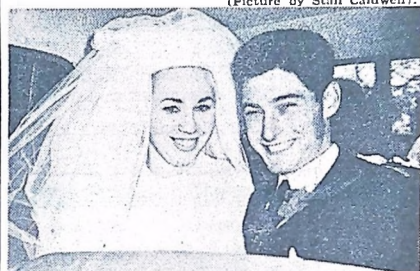

Above are Mr. David Leslie Reed, of Lake Drive, Thundersley, and his bride, the former Miss Pearl Riley, of Little Charlton, Pitsea, who were married at St. Gabriel's Church, Pitsea, on Saturday. Bridesmaids were Miss Jacqueline Tamplin, Miss Beverley Wright and Miss Susan Read. Mr. David Ashwell was best man and the bride was given away by her father.

(Picture by I. P. Dove).



Spring—
keeping up with style!

WOOL and MOHAIR
SUITS

READY-to-WEAR

EXCLUSIVE CLOTHS
DESIGNED IN SUCH
MODERN STYLING

in colours — BRONZE, BLUE,
GREY and HAVANA BROWN

34in. to 44in. chest

£14-14-0

John Walton

Men's & Boys' Store (Estab. 1912)

74-76 TOWN SQUARE, BASILDON

Satisfaction Guaranteed or Your Money Refunded!

Why not inquire about our
NO DEPOSIT CREDIT TERMS — NOW!

BASILDON Rose Gardens

LIMITED
GARDEN CENTRES
BURNT MILLS ROAD • ARTERIAL ROAD
BASILDON

★
BARGAIN OFFERS!

We must clear our
fields to prepare them
for future planting and
while stocks last we offer
these outstanding bargains

ROSES

BUSH Mixed selection from
unlabelled stocks 6 for 15/-
STANDARDS 10/- ea. • CLIMBERS 5/- ea.

Field-Grown HARDY PLANTS

Cottage Garden Pinks	18 for 1/6
Pansies	18 for 1/6
Sweet Williams	25 for 1/6
Russell Lupins	18 for 1/6
Yellow Alyssum	15 for 1/6

FLOWERING ALMONDS - 7/6 each

Also to be cleared, small quantities of various —
— SHRUBS, CONIFERS and TREES —

STYLES '67

T.8112. Wine Twin Bar.
Block heel.
Priced at 45/11 pair.

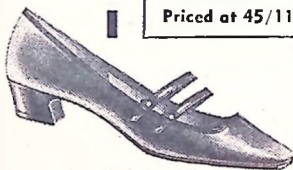

R.3537. Gentlemen's
Black Chelsea Shoe.
Priced at 59/11 pair.



— just two examples
from a superb range
— please come and
see them all!

USE MUTUALITY CLUB FOR SPRING SHOPPING.

"Co-operative House"

BASILDON TOWN CENTRE

GRAYS CO-OPERATIVE SOCIETY LTD

Telephone: BASILDON 21257

THOSE UNORTHODOX RELIGIONS CHRISTIAN CHURCHES HAVE NO AGREEMENT WITH CORPORATION

CORPORATION GENERAL Manager Mr. R. C. C. Boniface has denied making an agreement with Basildon Christian Council over churches for "unorthodox religions" like Jehovah's Witnesses.

Christian Council Secretary Mr. Walter Searl has also denied there is an agreement—but insists there is an understanding that he will be told of plans by these groups to build in the New Town.

The Corporation denial follows a report in this paper of last month's Christian Council meeting. Mr. Searl was quoted as saying that sites for churches would not be given to these groups until after the Christian Council had been informed.

"With my trust in officialdom I asked for that in writing," Mr. Searl told the meeting last month.

This was not retracted by Mr. Searl or any other Christian Council officer after the report appeared. About 30 ministers and church representatives were at the meeting. None were complaining. Mr. Searl had been incorrectly quoted.

Mr. Ken Shales, of Braybrooke, Basildon, asked local M.P. Mr. Eric Moonman to look into the matter.

In a letter to Mr. Shales Mr. Boniface described this paper's report as "totally untrue." He went on: "Before I could take up with Mr. Searl whether he had been accurately reported I had a letter from him denying he made the statement attributed to him and apologising for any inconvenience he might have caused me."

The reported "agreement" was also criticised by Jehovah's Witness Mr. Reg Judge, of Grange Road, Runwell, whose letter was printed in this paper. His letter was mentioned by Mr. Boniface in the reply to Mr. Shales: "Let me make it quite clear that no such agreement as suggested by Mr. Judge has been made by or on behalf of the Corporation."

And Mr. Searl also wrote to Mr. Judge saying "there is nothing improper in the attitude between this Council and the Corporation."

He told Mr. Judge that all the Christian Council asked for was to be advised of applications from groups not covered by a County committee which considers allocation of church sites. He stresses there is no barrier to other religious groups coming to Basildon.

Local Jehovah's Witnesses are worried about the outlook of the Christian Council towards them. One told a reporter they still look back on the number of years it took to get permission to build a Kingdom Hall on Laindon Link.

"They wonder why planning permission was so long in coming. 'So far as we are concerned,' the Witness added, 'it does not matter two hoots whether they build a church or chapel right next door to one of our halls as this is a free country.'

"Hitler, Mussolini and the Communist lands have all tried to destroy Jehovah's Witnesses, but the more the persecution—the greater the increase and success of the work underground."

Speaking to a reporter, Mr. Searl clarified the Christian Council view this week. About the report he remarked: "I was angry at the time, as you gave it a slant that wasn't true."

He said the Jehovah's Witnesses and Mormons were not represented on the Essex Churches Reconstruction Committee or on Basildon Christian Council. All the Christian Council asked, he said, was for them to be told if other groups had plans to build near their churches. Mr. Searl emphasised this would apply to his

own Dry Street Interdenominational Church when they looked for a new site.

"It is just a sensible arrangement to avoid duplication," he said.

"There is no question of trying to stop them. It is only so that there is a decent gap between churches. But the Jehovah's Witnesses and Mormons won't co-operate in any way with existing churches. This has happened in Basildon."

Ladies' Club formed

THE INAUGURAL meeting of Ghyllgrove Ladies' Club at Ghyllgrove Community Centre on Thursday week was attended by twelve women, whose first job was to pick a committee.

Officers elected were: Mrs. J. McPherson, Chairman; Mrs. D. Jones, Secretary; Mrs. M. Cross, Treasurer. They hope to recruit more members to future meetings so that they can engage various speakers, who insist on a certain attendance before their services can be booked.

Members will take it in turns to keep the children amused while their mothers enjoy the Club's activities.

A talk from a clinic worker and a fashion show are planned.

No cuppa at Basildon on Sundays?

MRS. M. R. Prentice has a grievance against Basildon. Although she and her husband now live at they pay regular visits to in and around Basildon.

In a letter to the Council, Mrs. Prentice complains of the complete lack of a restaurant or cafe in the Town Centre which opens on Sunday.

She writes:—"...our intention was to lunch out before visiting friends, and to look around our shops. We certainly tired ourselves out looking for restaurants; these I might add were very few, and not one was open. There wasn't even a small cafe open where we could have a nice cup of tea."

Mrs. Prentice goes on:—"Of course the public houses were open, and, having scanned the menu outside... we went in, only to be told that the restaurant was closed!"

"The only comfort we gained from our visit was to sit quietly in St. Martin's Church and rest our tired feet. These doors were open to us, thank goodness. If the occasion arises again, we shall either lunch at home or visit one of the delightful restaurants in and around Leigh-on-Sea."

NOT SUITABLE?

Basildon Council's Finance Committee Chairman has given authority for observations to be submitted as a street collection to raise funds for the Basildon Junior and Infants' School Swimming Pool on the grounds that the fund is a suitable charity for such a collection.

GIRL GUIDES' COMPETITION

ABOUT 30 Guides from the Basildon Area Town Division attended the Essex East Girl Guides' County Conference at Chelmsford last week, and saw the 1st Pitsea and Vange Company awarded third place in the Brannock-Cubitt Cup competition.

Mrs. M. C. Lyon, County Commissioner for Guides, presided and Lady Hiney, County President, proposed a vote of thanks to all who had made the conference such a success. About 600 girls attended, including three Girl Scout leaders from Vange, field Air Base. The speaker was Miss Joyce Baxter, General Secretary to the Girl Guide Association, and Miss Bullinger, Assistant County Youth Officer, was also present.

Brannock-Cubitt final results were—1, 4th Thorpe Bay, 75.5 per cent; 2, 1st Leigh, 74 per cent; 3, 1st Pitsea and Vange, 73.5 per cent; 4, 1st Kirby and 1st Buttsbury, Billericay, tied, 73 per cent.

JUNIOR B.B. AND PIRATE TV

SIX COMPANIES of the Junior Boys' Brigade got together for the Basildon Group Rally on Saturday.

Dressing the display up as a "Pirate Television Show," the boys presented a two-hour non-stop performance. Items ranged from marching to physical exercises, and from team games to singing and musical turns.

Groups taking part were 1st Laindon, 2nd Wickford, 1st Stanford-le-Hope, 4th Basildon, Corringham and 3rd Basildon.

Sir Richard Bonallack took the chair at Woodlands Boys' School and well over 200 parents saw the display.

For the sixth successive year 4th Basildon (Congregational) boys collected the football trophy. "We have only been running for six years!" explained one of their leaders.

"To rub it in we tied our colours on the trophy tonight."

The presentations were made by Lady Bonallack, and 4th Basildon also took the handball award.

Rev. Mark Churchill conducted the opening and closing services.

FAIR DAYS AHEAD!



PITSEA PEOPLE said goodbye to Mrs. Frances Pugh and her husband Alfred, at a lively barn dance in St. Michael's Hall on Saturday. In a break in the dancing, Hector Bay, Thur Harvey presented a barometer to Mr. and Mrs. Pugh who will shortly move to Swaffham, Norfolk (see picture above).

A member of the Parochial Church Council for 12 years and an active worker in other O.A.P. welfare organisations.

Saturday's dance was run by Pitsea Flower Festival Committee to raise funds for their second festival which will be held in June.

"We have already had inquiries about it from organisations outside the County," said the flector.

The church borrowed the idea for a flower festival after visiting the event at Wainole St. Peter, near Wisbech. Thousands of flowers will decorate St. Gabriel's Church from June 14th to 18th. They will all have been grown locally.



YOUNG SINGING STAR REVEALED IN SCHOOL OPERA

AN AMBITIOUS and beautifully-staged production of Henry Purcell's opera, "Dido and Aeneas," was played to full houses at Woodlands Girls' Secondary School, Basildon, this week, writes LIZ WALL.

With the exception of Aeneas, played by Mr. Bruce Pennick, the entire cast are from Woodlands. Mrs. Anna Groves, who plays the tragic Queen Dido of Carthage, is a member of the staff, and the rest of the parts were taken by the girls themselves.

Purcell's difficult and repetitive soaring melodies proved a little beyond some of the young soloists, but two of them were outstandingly good. Carole Birkins, who sang Belinda, has a true, sweet voice and a good sense of drama and movement. She gave excellent support to Dido and in the final scene, where the poisoned Queen dies, her performance was deeply touching.

REAL FIND
A short solo by Patricia Rayment showed beyond doubt that the school has a real "find" here. The voice that comes out of this schoolgirl is rich, full and round.

Although in the soprano register at present, there

are indications that it will deepen to mezzo-soprano as she grows older.

With careful training this girl has immense



Ann Pickett as the Sorceress.

possibilities on the concert platform.

There can be nothing but praise for the excellence of the costumes, made by Mrs. J. Marshall, Miss M. White and Miss B. Jones, assisted very ably by the senior girls of the Needlework Department.

More than 80 costumes were required and whereas some of them were relatively simple—Greek tunics held by a girdle, others were involved and beautifully made.

Especially striking were the costumes of the Sorceress, in deep emerald satin, and the two chief witches.

The cast were: Dido, Anna Groves; Aeneas, Bruce Pennick; Belinda, Carole Birkins; Sorceress, Ann Pickett; 1st Witch, Mariene Bradshaw; 2nd Witch, Patricia Gower; 1st Woman, Ann Blakemore; 2nd Woman, Patricia Rayment; Spirit, Lorraine Jekyll; Sailor, Valerie Sutton; and Narrator, Susan Pope.

The chorus comprised Susan Curman, Cheryl Coddick, Margaret Lee, Patricia Povey, Lorraine Allison, Karen Goodman, Sandra Phillips, Karen Lewis, Lesley Adlam, Sandra Wheeler, Annette Ryder, Pamela Blazer, Maureen Creed, Pat Fenelly, Irene Chalk, Janet Verdon, Dawn Bigden, Julie Hopkins, Janis Hunt, Julie Beard, Lesley Walker, Julie Sussex, Susan Day, Vivien Owens, Marilyn Seely, Maureen Jones, Susan Peck, Shirley Peters, Gillian Mark, Rita Hudson, Megan King, Denise Gooch, Susan Freeman, Margaret Nicholls, Meryl Hitchman, Linda Mark, Linda Prosho, Rosemary Preston, Susan Plumley, Christine Froche, Cand Green, Pauline Tappenden, Jennifer Ward, Rosalyn Spencer, Fiona Abayasekera, Theresa Povey, Susan Rose, Susan Harrison, Denise Evans, Maria Bonell, Susan Roe, Astrid Goodman, Carole Spriddell.

The Court of Dido, seen centre, played by Anna Groves; Aeneas, front, left, is played by Bruce Pennick.

Courtiers: Yvonne Tucker, Anne Jackson and Elaine Howes.
Sailors: Yvonne Ely, Alison Drake, Marilyn Winch, Diane Campbell, Christine Cooper, Christine Cowley and Jacqueline Lord.
Scenery: Mrs. B. Rigby, Mrs. K. Bond, Mrs. S. Wilkins, costumes: Mrs. J. Marshall, Miss M. White, Miss B. Jones; property managers: Mrs. K. Bond, Mrs. S. Wilkins; lighting: Mr. Solby, Miss Turget; make-up: Mrs. Hayes, Mrs. B. Sinclair; Mrs. B. Rigby; dancing: Mrs. E. Payne, Mrs. E. Y. Condon; musical directors: Mrs. G. Robinson, Mrs. M. Davies; producer, Mrs. E. Y. Condon; accompanist, Mrs. G. Robinson.

FIRE AT THE SCHOOL

SEVERAL hundred pounds worth of damage was caused by a fire which broke out late on Wednesday night at Woodlands Girls' School.

The fire, which started in a storeroom, destroyed an estimated £200 worth of dancing costumes as well as other school equipment.

A staircase which was being repainted will have to be stripped and painted again.

The fire was discovered soon after the school play "Dido and Aeneas" finished. "It might have been a cigarette," said a school spokesman.

FATHER TO STAND £100 SURETY

ON THE agreement of his father to stand surety in £100 for his good behaviour for 12 months, Paul Gowland, of Whitmore Way, Basildon, was conditionally discharged at Billericay on Tuesday for stealing a car radio and was also bound over in his own surety of £20 to be of good behaviour.

He was fined a further £40 for taking and driving away a car without consent and driving without insurance.

Gowland had previously admitted the offences and had been on remand, in custody, for reports.

CORRECTION

In our report last week on the Kingswood Conservative Women's Fashion Show at the Bus Eye, Basildon, it was incorrectly stated that a hair fashion parade was organised by Mrs. Brenda Fisk. In fact, the parade was organised by Mrs. Greta Back, owner of Regency House, Kingswood. Mrs. Fisk was co-ordinator.

"Murder in the Cathedral"



Tonight (Friday) is the last chance to see T. S. Eliot's "Murder in the Cathedral," which has been acted this week by pupils at Barstable Grammar School. Set in the 13th Century, it tells of the murder of Archbishop of Canterbury Thomas a'Becket. Last year the school put on "The Miser," by Moliere. A full report and more pictures will be in our next issue.

RESIDENTS CHOOSE THEIR COUNCIL CANDIDATES

BILLERICAY AND Buttsbury Residents' Associations Joint Election Committee have chosen five candidates to contest the Billericay, Buttsbury and Burstead Wards in the Basildon Council elections in May.

The Associations failed last year, for the first time for a number of elections, to put any candidates in the field for the three Billericay Ward.

They decided to rest for a year to consolidate the position in view of the alteration of ward boundaries.

Pen pictures:

BUTTSBURY WARD

Mr. John Desmond Barr, of Mountnessing Road, aged 39, married with two children, joined his present employers, the Greater London Council, straight from school.

Is at present in their Traffic Management Department. Member of the Youth Hostel Association since 1948 and was Chairman of the London Region for five years.

Founder-member of Buttsbury R.A. and has lived in the Ward for 10 years, during which time he has attended over 85 per cent of Basildon Council meetings.

Mr. Laurence Robert Garrard, of Brightside, fifty-six and married with two sons, one daughter and four grandchildren. Welfare officer for London Borough of Newham and has lived in Billericay 31 years. Member of Buttsbury and Billericay R.A.s seven years, being editor of Billericay Association's journal "The New Mayflower" since July, 1965. Secretary of the Town Sports Club and on the Executive Committee of the Carnival Association and the Community Association.

BILLERICAY WARD

Mr. Alan Grant McQuaker, of Chantry Way, thirty-three, married with two children. Management consultant for a leading British firm, he graduated from

Glasgow University as Master of Arts. Member of the Institute of Management Consultants, also a Graduate of the Institute of Personnel Management. Has been a member of both R.A.s since he came to live in the town seven years ago. As a management consultant he has worked in local government.

BURSTEAD WARD

Mr. John Kenneth Abbott, of Second Avenue, thirty years of age, married and has a daughter. Employed in Central London as a life underwriter. Chairman of Billericay R.A. for 15 months. Has served on various committees of the Association and has been a member since he first came to live in the town five years ago.

Mr. John Phelan Hopkins, of Station Road, thirty-nine, married with two children. Employed on personnel work in the London head office of an international telecommunications organisation, he joined them straight from school and worked abroad for them for three years.

He has been a member of Billericay R.A. since he came to live in the town eight years ago and has been Treasurer and Chairman.

NAKED MAN IN MASK REPORT

A NAKED man in a red mask was reported being seen in woods near the Staneway Bridge in Lee Chapel South, Basildon, on Sunday afternoon. Police brought dogs into the hunt, but they found nothing.



In the Witches Cave. Standing, rear, left to right, are Lorraine Jekyll as the Spirit, Mariene Bradshaw and Pat Gower as the 1st and 2nd Witches. In front are members of the Witches' Chorus.

Your cinemas

Radion, Laindon
"What Did You Do in the War, Daddy?" (Sunday and Monday) is a farcical comedy about a U.S. Army expert during the 1942 invasion of Sicily. The comic possibilities of the clash between the "book" soldier and unconventional efficiency are stretched to the full.

"Arabesque" (Tuesday and Wednesday) is an espionage adventure comedy involving a professor of linguistics who unwittingly becomes mixed up in a Middle East assassination plot.

Set in India at the turn of the century, "North - West Frontier" (Thursday for three days) stars Kenneth More as an English Army officer, assisted by a temperamental "shunter," who successfully organises a boy prince's escape from fanatical hordes and, at the same time, wins the hand of a fair lady.

Ritz, Billericay
The new Alfred Hitchcock suspense adventure, "Torn Curtain" (Sunday and Monday) stars Julie Andrews and Paul Newman. It tells of an American scientist in Europe with his fiancée and assistant, to attend a scientific conference, who defects to East Germany.

Showing Tuesday and Wednesday, "Beau Geste," a grandstand remake of the well-known Farrel Leydon adventure. The hero, Beau Geste, is, in this version, an American who nobly saves an girl and job and joined the Legion so as to shield his business partner.

Tarzan brought up-to-date and fighting with modern weapons, "Tarzan and the Valley of Gold" (Thursday for three days) concerns a search for a lost "city of gold" by an international crook.

Century, Pitsea
Set amidst magnificent scenery, "Finders Keepers" (showing for one week) features Cliff Richard and The Shadows in another "non-musical" adventure. The lads arrive in a Spanish town, San Carlos, to find it deserted because the U.S. Air Force has accidentally lost a "Mighty Mini" in the neighbourhood. Cliff and The Shadows are taken for British counter-spies.

ABC, Southend
"Funeral in Berlin" (showing until Wednesday) relates further exploits of the "Press" film man, Harry Palmer. This time he is deputed to arrange the detection from East Berlin of Russian intelligence Officer Colonel Stock with the aid of a former Nazi who has been blackmailed into the British Secret Service.

Ritz, Southend
"The Night of the Generals" (Sunday for seven days) is the story of a strange manhunt for a psychopath who is killed against the background of the Nazi occupation in War and Paris during World War II and in the modern Germany.



W. W. BALL AND SONS, LTD., SPORTS AND SOCIAL CLUB HELD A DANCE IN THE CANTEN ON SATURDAY EVENING. THE MAYFLOWER SCOTTISH DANCERS WENT ALONG TO ENTERTAIN THEM.

BOOS AND CATCALLING AT BEAT GROUP COMPETITION

PASSENGER ON THE MUDGUARD

ON MOTOR cycle patrol in Quilter Straight, Basildon, P.C. Sallsbury saw a moped on which a passenger was sitting on the mudguard.

This was stated at Billericay Juvenile Court on Monday, when a boy of 16 admitted carrying an unlicensed passenger, carrying a pillion passenger not on a proper seat and not having footrests for a pillion passenger.

A second boy of the same age admitted aiding and abetting the offences which, it was said, were committed while the boys were coming back from evening classes.

They were ordered to pay 30s. each.

BOOING, CAT-CALLING and cries of "fixed" mixed with applause at Nicholas' Youth Centre on Tuesday night when the judges announced the result of a Youth Week invitation beat group competition.

A member of the Gass Co—the last group to play—strode on to the stage when Youth Centre Warden Geoff Munday announced that his group had been placed bottom of the three in the invitation section. He demanded to know why the judges had left their seats in the hall before his group had finished playing.

Mr. J. T. Edmondson, one of the panel of seven judges, replied that he could hear the Gass Co. quite well, even when sitting outside. Then Mr. Munday, retaining the microphone, informed the audience that this was a presentation, not a debate.

The judges were, in fact, quite unanimous in their decision to award the £20 prize in this section to the Lloyd Alexander Blues Band, a very polished set of performers from London.

They were equally certain of the winners of the section for local beat groups. Seven young men from Billericay, who call themselves The East Side Movement, took the section clearly, with the Free Spirits runners-up.

This local beat group competition was run from a small stage on the floor, while the three groups in the main invitation event played on the stage.

A crowd of about 400 enjoyed the evening's entertainment, which was well set in the near-discotheque atmosphere which Nicholas' Youth Centre managed to build up in the school hall.

Judges for the evening were Mr. Vale, from the Mecca, Basildon; reporters from the "Standard" and "Recorder"; Woodlands Y.C. Warden Mr. Bill Davies and one of his members; and Mrs. Crone, Deputy Youth Warden of Nicholas' Centre.

Final positions in the two competitions were:—Local beat competition—1, East Side Movement; 2, The Free Spirits; 3, Gene L. Watson and the Economy Pack.

Invitation competition—1, Lloyd Alexander's Blues Band; 2, Colettraine Union; 3, Gass Co.



The East Side Movement, winners of the Basildon Beat Group competition at Nicholas' Y.C. on Tuesday evening. All seven of the group come from Billericay. They are Tony West, Dave Surry, Sam Harding, Gerry Firmin, John Allen, Jeff Lane and Ray Owers.

CENTURY PITSEA
Range 2706
open 2.10 (Good Friday 4.45) MARCH 20 WEEK
★ CLIFF RICHARD AND THE SHADOWS ★
★ PEGGY MOUNT ROBERT MORLEY ★
FINDERS KEEPERS
3.30 6.0 8.35
Walt Disney's • Greta, the Misfit Hound
2.40 5.10 7.40
Sunday, SEX CAN BE DIFFICULT double show
March 19 ASSAULT IN BROAD DAYLIGHT last show 6.55

RITZ BILLERICAY 251
Sunday, March 19 TWO DAYS
Paul NEWMAN Julie ANDREWS
TORN CURTAIN
4.15 7.45 (A)
Lon Chaney
THE SON OF DRACULA (X)
Last Complete Programme 6.25
Adults Only
Tuesday, March 21 TWO DAYS
Guy STOCKWELL Doug MCCLURE
BEAU GESTE
4.35 6.10 (A)
Lana Turner John Forsythe
MADAME X (A)
Last Complete Programme 6.25
Thursday, March 23 THREE DAYS
Mime HENRY NANCY KOVACK
TARZAN AND THE VALLEY OF GOLD
5.10 8.23 Mat. Sat. 2.0 (U)
Catherine Lee Douglas Wilmer
THE BRIDES OF FU MANCHU (U)
Last Complete Programme 6.40

RADION LAINDON 2190
Sunday, March 19 TWO DAYS
Jackie GORDON DICK SHAWN
WHAT DID YOU DO IN THE WAR DADDY?
4.40 8.05 (A)
Veronica Hurst Paul Brown
THE BOY CRIED MURDER (U)
Last Complete Programme 6.35
Tuesday, March 21 TWO DAYS
Gregory PECK SOPHIA LOREN
ARABESQUE
5.0 8.15 (A)
Rick Nelson Jack Kelly
LOVE AND KISSES (A)
Last Complete Programme 6.40
Thursday, March 23 THREE DAYS
Kenneth MORE Lauren BACALL
NORTH WEST FRONTIER
4.35 8.10 Mat. Sat. 2.0 (U)
Rock Hudson Piper Laurie
THE GOLDEN BLADE (U)
Last Complete Programme 6.40

YOUR GUIDE TO THE BEST ENTERTAINMENT

ODEON SOUTHEND Tel: 44434
THURSDAY, MARCH 16 7 DAYS
Doors Open Week 12.45 Sun. 4.0
Friday, 12.45 Sat. 1.00
James MASON Maximilian SCHELL
Harriet Walter
Harry ANDREWS
Simone SIGNORET
The DEADLY AFFAIR
Technicolor Adults Only (X)
Wk. 1.10 2.0 5.50 Sun. 4.40 8.30
(Tues. 5.0 only)
Michael Canners Dorothy Provine
Terry-Thomas
KISS THE GIRLS AND MAKE THEM DIE
Technicolor Week 2.55 5.50 (A)
Sun. 6.30 (Tues. 2.0 only)
Tuesday, March 21, from 8 p.m.
KARL MILDENBERGER
European Newwave Film Competition
THE SATURDAY CLUB FOR BOYS & GIRLS, 9.30 a.m. Adm. Ed. & 9d.

RITZ SOUTHEND Tel: 44483
SUNDAY, MARCH 19 7 DAYS
Doors Open Sunday 6d. Friday 4.0
Weekdays 1.50
PETER O'TOOLE
JAMES MASON
TOM COURTNEY
DONALD PLEASANCE
JOAN MARCUS
PHILIPPE NOIRET
THE NIGHT OF THE GENERALS
Technicolor (A)
Sunday & Good Friday 4.35 7.25
Week 2.05 4.55 7.45
— SHOWING UNTIL SUNDAY —
CASTLE OF EVIL (X) Adults Only
Tuesday, March 21, from 8 p.m.
Closed Circuit Television Presentation
v. BILLY WALKER
See complete ad on Sports Page

ABC SOUTHEND Tel: 44580
COMMENCED THURSDAY, MARCH 16 FOR SEVEN DAYS
Doors Open Weekdays 1.30, Comm. 1.45 Sunday 4.0, Comm. 4.30
Last Complete Programme: Weekdays 7.25 Sunday 7.15
MICHAEL CAINE PAUL HUBSCHMID
OSCAR HOMOLKA EVA RENZI
FUNERAL IN BERLIN
Technicolor Week 2.50 5.45 8.40 Sunday 5.35 8.30 (A)
VICTIMS OF TERROR Eastman Color Week 2.0 4.50 7.45 (U)
— PLUS FULL SUPPORTING PROGRAMME —

Basildon Youth Week
Great **RAVE** at
WOODLANDS YOUTH CENTRE
CREAM + THE RIOT SQUAD + THE MOOCHE
TONIGHT (March 17) 8 p.m. - 1 a.m.

KURSAAL SOUTHEND
DANCING Phone 66260/7
BALLROOM
SATURDAY, MARCH 18, 7.30 to 11.30 p.m. • • • • • 5/-
HOWARD BAKER AND HIS BAND
and THE AVENGERS
ESTUARY ROOM
WEDNESDAY, MARCH 22, 8 to 11 p.m. • • • • • 4/-
HOWARD BAKER AND HIS EMBASSY BAND
STRICT TEMPO SESSION

"Fall in and follow me" — TO THE
KINGSWAY THEATRE
HADLEIGH
THIS MONDAY, MARCH 20, 8 p.m.
Doors Open 7.30 p.m.

OLDE TYME MUSIC HALL
TRUE FAMILY ENTERTAINMENT
A Grand Charity Show
IN AID OF PURCHASING HEART MACHINE FOR SOUTHEAST HOSPITALS
— HELP SAVE LIFE —
A SUPERB BILL — FUN, FUN, FUN — STARRING
RONNIE CARROLL
(The Heart Throb)
THE CHAIRMAN
LEON CORTEZ
(of B.B.C. Fame)

Miss Margery Manners Queen of Variety	Miss Nancy Mount Star of T.V.'s Life Begins at 30
Claudine Glamour and Magic	Morris and Cowley Dear Old Pals
Miss Patricia Kay A Smile and A Song	Mr. Alan Gale Breaching Along
Mr. Tommy Elliott Mr. Music Man	Miss Julie Fisher Britain's Youngest Male Impersonator

Edwardian costume optional. Prizes for best costumes.
— Free car park —
Tickets: 10/8, 7/8, 5/- Children Half-Price. From Box Office, Kingsway Theatre. Tel.: Southend 558410

I gather . .

A "STANDARD" REPORTER'S DIARY



A DREAM WILL SOON BECOME TRUE!

THE 4th Billericay Scout Group's dream of someday owning their very own headquarters is soon to become reality.

Over the last few years the Group have raised all but £75 of the £2,500 needed to pay for a suitable building, and they are hoping to raise the remainder at a spring fayre in Billericay High Street tomorrow (Saturday).

A plot of land next to the Billericay Air Training Corps Squadron's new headquarters has been set aside for the Scout hut by Basildon Council, and the sectional cedarwood building, 6ft. long and 30ft wide, will be constructed over a period of about six months, starting in April or May.

Construction of the base and service road and the electrical, plumbing and drainage work will be put out to contract, but the Scouts themselves, helped by their parents and supervised by experts, will be responsible for erecting the actual building.

Three years ago the Group were nearly forced to disband for the want of a meeting place, and at the moment they have to share a small hall adjoining the Roman Catholic Church in Laindon Road with another group.

"Our present facilities are very inadequate for a group of our size," Group Parents' Committee Vice-Chairman Mr. John Harvey told the "Standard" this week. The Building Sub-Committee are seen above.

"We have 35 Cubs, 30 Scouts, 10 Senior Scouts and a waiting list of 30 who want to enter as Cubs, but until we get our new building we can't accommodate them all."

"The new premises will enable us to have extra meetings and carry on more Scouting activities because we will be able to store our equipment on the spot instead of having it scattered throughout a number of houses and garages as it is now."

Their new official

AMONG the new officials of the Basildon Scout Society is Mr. Bert Smith, their new Secretary.

Mr. Smith is an enthusiastic breeder of Border canaries and, although he has only kept birds of his own for the past six years, he has always been interested in them and



Mr. Bert Smith, Secretary of Basildon Scout Society.

has spent many contented hours in bird-watching. At his home in Cromwell Avenue, Pitsea, Mr. Smith has a special bird room and eight pairs of birds. His hobby takes up all his spare time because he shows the birds regularly all over the country. Last Saturday he won the Kirby Trophy with a seven-years-old cock bird and has taken a first at Olympia.

His wife helps him to look after the birds. Their son, Peter (9), is also very keen—he has his own canary and a goldfinch—and has won several prizes for British birds. His young sister,

Maureen, however, does not at present show any enthusiasm.

Mr. Smith works as a pipe-fitter and has been with the Basildon Society for five years. The Society now have about 90 members.

He asks awkward questions!

SHIPPING Executive Mr. John Mendham (36), of Second Avenue, Billericay, believes in "asking awkward questions to

keep the local Council on their mettle."

A member of Billericay Residents' Association, he has recently taken on the treasurership of the organisation because he "wanted to do something positive to ensure fair play in the town."

"You need a body who are prepared to ask awkward questions to keep the Council and any other organisation on their mettle," he told the "Standard" this week. "If a council have got a residents' association to contend with they realise that they will have to answer for their actions to somebody."

"It's all very well saying that the Council are responsible to the electorate in theory, but this does not



Mr. J. C. Mendham, new Treasurer of Billericay Residents' Association.

always work. I feel that to a great extent the electorate are divorced from Council proceedings, and I think the R.A. provides a link-up."

A member of the Association for 12 months and a South Area Committee member since November last year, Mr. Mendham succeeds as Treasurer Mr. George Greenwood, of Hillside Close.

Mr. Mendham is not entirely new to the job, however. He was Treasurer of a residents' association in Chesham, Hertfordshire, before he moved to Billericay with his wife, Iris, and two young daughters 16 months ago.

His only other interest is do-it-yourself work. "I reckon you have got to be a handyman if you're married with a family so you can chase round repairing the trail of damage left behind by the kids," he joked.

More work for M.P.!

TWO weeks of talks in London to sort out the Malta-Britain tariff meant more work for Basildon Member of Parliament Mr. Eric Moonman.

He is Parliamentary Private Secretary to Mr. Patrick Gordon Walker, who took part in the discussions. An increasing amount of work was passed on to Mr. Moonman. "I found my diary of engagements quite useless after the first week—I might well have thrown it away," Mr. Moonman commented. But one engagement he was able to keep was his second report-back session to

It was tough racing on skis in the Alps



FORMER WOODLANDS schoolboy, David Ninnim is a trooper with the 10th Royal Hussars stationed at Munster, West Germany. He is 26 and recently took part in a tough 10-mile cross-country race on skis—at a B.A.O.H. meeting in the Alps. He competed against experienced skiers and did well to finish 71st out of 102 competitors. Since joining the Army nearly four years ago, David has served in Aden and the Persian Gulf. His parents lived at Great Graceries, Basildon, but have now moved to Thundersley. His father, Mr. Albert Ninnim, is a technical assistant at Ilford's Basildon factory.

Billericay Labour Party workers on Friday.

About Malta he said: "I am hopeful that although a break in the talks has been announced this morning good sense will prevail." It did on Sunday when after two weeks a satisfactory conclusion was announced.

wish he had chosen another colour for the civic function cards!

A protest in rhyme!

Break with tradition

RED for Labour, blue for Tory. Past invitation cards for Basildon Council's civic function have switched from one printing colour to another, according to the party in control.

This year the present Chairman, Coun. A. Baron Burn, has broken with tradition and used green lettering. This, incidentally, is the colour chosen by past Billericay Residents' Association candidates when they have stood for the Council.

They are standing again this May in Billericay. If they win the Tories chances of retaining control will dwindle. Perhaps, if this happens, Coun. Burn will

A Association have started putting their protests to Basildon Council in rhyme, presumably in the hope that the Council will listen more favourably! A South Area Committee member writes in the current issue of the Association's journal, "The New Mayflower":—

A little touch of tarmac, A little touch of paint, Makes a Billericay road Look like what it ain't!

Shortly to be married, Miss A. Brongage, of London Road, Wickford, Secretary of Wickford and District Chamber of Trade for a year, was presented with a wedding gift by Chamber Chairman Mr. Michael Egan, on behalf of members, at the Executive Committee meeting on Monday.

The curlers went ahead!

FOR THE next eight days Mr. and Mrs. Eric Shaw and their two children will be eating off a borrowed table and relaxing in a borrowed three-piece suite. Their own belongings have been sold or crated up in readiness for the family's move to South Africa. (The family are seen below).

When they packed Mrs. Shaw's hair curlers! The family have lived in Gay Bowers for five years. Mrs. Nora Shaw has spent all her life in the area and the couple were married at Vange. Their two children, John (7) and Susan (5), go to Manor School.

Port Elizabeth will be their new home. Mr. Shaw, who is a fitter with Channel Airways at Southend, has a job lined up as a fitter with General Motors.

"I'll be getting more pay immediately," he said. "You just can't afford to ignore these opportunities."

The Shaws have friends, and relations they have never seen in South Africa. "They all tell me there is more opportunity there," said Mr. Shaw. "You have to try these things if you want to get on."

There has been no opposition from his wife. "I'm looking forward to it." They leave by boat on Good Friday.



'The BEST NEWS you ever heard'

WHAT is the best news you ever heard? Perhaps when you heard you had won some money or when you were told a loved-one was safe after an accident, or when you learnt you had passed an examination, or perhaps when the one you loved most agreed to marry you. Good news though all of these were, there is better news still in the message of Good Friday and Easter.

The marvelous truth of this season is that God never stops loving us, that no matter how bad we are He will still forgive, that these arch-enemies of ours — suffering, sin and death — have no power to really hurt us any more because Christ has triumphed over them all. These are no trivial things; these are the great problems of life to which our Christian religion gives us an answer.

But "It ain't necessarily so," as the song says. Who says these things are true? What is the evidence? Are these not just truths that Christians have fostered to keep themselves in business?

The truth is that the Death and Resurrection of Jesus are two of the best attested events of the whole of history. What is the evidence?

Firstly that of the Bible. Here we must remember that the New Testament books contain the words of men of integrity who staked their credit and their lives on the fact of the Death and Resurrection. They were absolutely certain

because they had actually seen Him, or because they knew someone else who had, that Jesus was alive after death. Against their absolute conviction all attempts to explain away the Death and Resurrection of Christ fall miserably. Reading the Bible there is no doubt that these men were convinced of Christ's triumph and that it was the best news in the world for them.

Secondly there is the evidence of history. There are numerous references in the annals of the early centuries to support the existence of a Christian sect and to describe its customs. Many of these customs, for example the Holy Communion, had their origin in the essential conviction that Christ died and was risen again and that He was with all Christians.

Historically, too, we must take into account why Sunday has, ever since early Christian times, been the great day of the week. The Jews kept their Sabbath (our Saturday); the Christians took another day, Sunday, in perpetual memory of the Resurrection of Jesus.



Thirdly in our evidence we must consider the Church. By this we mean God's people, still working away in the world nearly 2000 years after the original Gospel events and yet still convinced of God's victory. Down the centuries the enemies of the Gospel have often tried to destroy the Church by physical and intellectual force. They have never completely triumphed because you cannot destroy Christ, who is in the Church, the companion of all its members. If the Church had just been man-made it would surely have perished long ago; we believe the proof of the Resurrection is the presence of the Church.

Fourthly there is the personal experience of individual Christians in every age, and not least in our own. The certainty of the living presence of Jesus has strengthened

Christians in prison camps facing death, in hospitals critically ill, in lonely places far from home, as well as in the daily round and common task. The assurance of this love is enough to strengthen the weakest.

So there is the evidence, but of course it does not convince everyone just like that. If you are just not interested in the whole business you cannot expect that the evidence will convince you in a moment and turn you into an ardent Christian. Unless we are trying to love and please God, our Lord cannot make himself clear to us. Jesus said: "If a man love me, he will keep my word and My Father will love him and We will come unto him and make an abode with him." This means that if we are trying to find God He will come to our aid and make His presence known to us.

The greatest need at Easter-tide (and all the rest of the year) is simply to remember that Christ is the Living God. We do not have to conjure up Christ. He is already here, there and everywhere.

Dare to act on that truth and you will find it makes all the difference. His presence is with us still. This knowledge of His friendship transforms our life and means we can face life or death without fear.

In this knowledge we wish you the happiest of Easters and offer you the best news you have ever heard.



OUR LADY OF GOOD COUNSEL WICKFORD

PALM SUNDAY
9.00 a.m. Blessing of Palms and Mass
11.00 a.m. Mass

GOOD FRIDAY
11.00 a.m. Way of the Cross
3.00 p.m. Solemn Liturgy

HOLY SATURDAY
11.00 p.m. Easter Vigil and Mass

MAUNDY THURSDAY
8.00 p.m. Mass
9.00 p.m. Watching at the Altar of Repose

EASTER SUNDAY
9.00 a.m. Mass
11.00 a.m. Mass

CONFESSIONS — Saturday 11.30 to 12; 4 to 4.30; 7 to 8

ST. PETER'S — NEVENDON

GOOD FRIDAY
11.15 a.m. Matins
8.00 p.m. "God so loved the world"

EASTER DAY
8.00 a.m. Holy Communion
9.45 a.m. Choral Eucharist
6.00 p.m. Evensong

ALL SAINTS' — NORTH BENFLEET

GOOD FRIDAY
11.15 a.m. Devotional Service — "The Words, from the Cross"

EASTER DAY
10.15 a.m. Junior Church
11.15 a.m. Holy Communion with Sermon, Hymns, Anthem

THE CHURCH OF ST. ANDREW BASILDON

(Junction of Broadmayne and Fremnells)

PALM SUNDAY
8.30 a.m. HOLY COMMUNION AND BLESSING OF PALMS
11.00 a.m. FAMILY SERVICE
6.30 p.m. CHENSING WITH HOLY LAND SLIDES
7.45 p.m. ANNUAL CHURCH MEETING

GOOD FRIDAY
7.00 a.m. MATINS, LITANY AND ANTE-COMMUNION
10.00 a.m. CHILDREN'S SERVICE
12.00 noon THREE HOURS' DEVOTION

EASTER DAY
8.30 a.m. 12 noon 7.45 p.m. HOLY COMMUNION
11.00 a.m. FAMILY SERVICE
6.30 p.m. EVENSONG

THE PARISH OF PITSEA (The Church of St. Gabriel's)

MAUNDY THURSDAY — MARCH 24
8.00 p.m. HOLY COMMUNION (St. Michael's)

GOOD FRIDAY — MARCH 25
10.00 a.m. FAMILY SERVICE
2.00 p.m. to 3.00 p.m. ONE-HOUR SERVICE

EASTER DAY — MARCH 26
7.00 a.m. HOLY COMMUNION (St. Michael's)
8.00 a.m. HOLY COMMUNION
10.15 a.m. FAMILY SERVICE
11.30 a.m. HOLY COMMUNION
6.30 p.m. FESTAL EVENSONG

PRIVATE COMMUNION by arrangement with the Rector

ST. CATHERINE'S SOUTHDOWN ROAD, WICKFORD

PALM SUNDAY
8.00 a.m. HOLY COMMUNION
11.00 a.m. FAMILY WORSHIP
6.30 p.m. UNITED CONFIRMATION SERVICE WITHIN HOLY COMMUNION (at St. Andrew's, Wickford)

GOOD FRIDAY
11.00 a.m. FAMILY SERVICE
12.00 p.m. to 3.00 p.m. DEVOTIONS — The Rector
7.00 p.m. UNITED FILM SERVICE (Community Centre): "I BEHELD HIS GLORY"

EASTER DAY
8.00 a.m. HOLY COMMUNION
11.00 a.m. FAMILY SERVICE
12.00 noon HOLY COMMUNION
6.30 p.m. EVENSONG

ST. ANDREW'S LONDON ROAD, WICKFORD

PALM SUNDAY
9.15 a.m. PARISH COMMUNION
11.00 a.m. FAMILY SERVICE
6.30 p.m. CONFIRMATION SERVICE WITHIN HOLY COMMUNION taken by The Bishop of Chelmsford

GOOD FRIDAY
11.00 a.m. FAMILY SERVICE
12.00 p.m. to 3.00 p.m. DEVOTIONS — Rev. C. Maish
7.00 p.m. UNITED FILM SERVICE (Community Centre): "I BEHELD HIS GLORY"

EASTER DAY
9.15 a.m. PARISH COMMUNION
11.00 a.m. FAMILY SERVICE
6.30 p.m. EVENSONG

VANGE PARISH CHURCH

PALM SUNDAY
10.45 a.m. FAMILY COMMUNION & DISTRIBUTION OF PALMS (Parish Church)
6.30 p.m. "THE CROSS OF CHRIST" sung by the Choir (St. Chad's)

MAUNDY THURSDAY
8.00 p.m. HOLY COMMUNION (St. Chad's)
10.00 a.m. HOLY COMMUNION (St. Chad's)

GOOD FRIDAY
10.45 a.m. MORNING PRAYER (Parish Church)
2.00 p.m. to 3.00 p.m. DEVOTIONAL HOUR (St. Chad's)

EASTER DAY
8.15 a.m. HOLY COMMUNION (Parish Church)
10.45 a.m. THE FAMILY COMMUNION (St. Chad's)
6.30 p.m. EVENING PRAYER (St. Chad's)
7.30 p.m. HOLY COMMUNION

ALL COLLECTIONS ON EASTER DAY FOR "SHELTER"

ST. BASIL'S LUNCIES ROAD, BASILDON

MARCH 10 — PALM SUNDAY
BLESSING OF PALMS, etc., at 11 a.m. MASS

MARCH 23 — MAUNDY THURSDAY
CHILDREN'S MASS 4.30 p.m.
PRINCIPAL MASS 8 a.m.

MARCH 24 — GOOD FRIDAY
STATIONS OF THE CROSS 10.30 a.m.
LITURGY OF THE DAY AND HOLY COMMUNION 3 p.m.

MARCH 25 — HOLY SATURDAY
CONFESSIONS 11.30 to 12.30; 4 to 7 p.m.

MARCH 26 — EASTER SUNDAY
MASS at 9 a.m., 11 a.m., 5 p.m.

SOUTH GREEN CHAPEL OUTWOOD COMMON RD. BILLERICAY

PALM SUNDAY
10.00 a.m. SERVICE
6.30 p.m. SERVICE
Speaker: Mr. D. H. Hewett

GOOD FRIDAY
10.30 a.m. COMMUNION SERVICE led by the Pastor
Rev. Howard Kenist

EASTER SUNDAY
10.00 a.m. and 6.30 a.m. SERVICES conducted by the Pastor
Rev. Howard Kenist

For young people on both Sundays
11.30 a.m. SUNDAY SCHOOL, JUCO
BOYS & GIRL COVENANTERS
3.00 p.m. GIRL JUCOS
3.30 p.m. GIRL COVENANTERS

ELIM PENTECOSTAL CHURCH GUN HILL, PITSEA

PALM SUNDAY
11.00 a.m. COMMUNION
6.30 p.m. GOSPEL SERVICE

GOOD FRIDAY
10.45 a.m. COMMUNION

EASTER SUNDAY
11.00 a.m. COMMUNION
6.30 p.m. GOSPEL SERVICE

• SERVICES CONDUCTED BY REV. L. J. WITHAMS •

THE PARISH OF BOWERS GIFFORD

PALM SUNDAY
10.45 a.m. BLESSING OF PALMS (at St. Margaret's School) ADDRESS
PROCESSION to St. John's Church for SOLEMN EUCHARIST

MAUNDY THURSDAY
7.30 p.m. (St. John's), SOLEMN MASS OF THE LAST SUPPER PROCESSION AND THE WATCH UNTIL MIDNIGHT

GOOD FRIDAY
2.00 p.m. (St. John's), SOLEMN LITURGY OF THE PASSION AND THE DEATH OF THE LORD
7.30 p.m. (St. Margaret's), SOLEMN LITURGY OF THE PASSION AND THE DEATH OF THE LORD

HOLY SATURDAY
7.30 p.m. (St. Margaret's), THE VIGIL CEREMONIES followed by THE FIRST EUCHARIST OF EASTER

EASTER DAY
8.00 a.m. HOLY EUCHARIST (St. John's)
10.00 a.m. FAMILY EUCHARIST at Community Hall, Pouro Lane
11.15 a.m. HOLY EUCHARIST (St. Margaret's)
6.30 p.m. BIBLE SERVICE at Community Hall, Pound Lane

PARISH OF LAINDON - WITH - BASILDON

WE WARMLY INVITE YOU TO OUR SERVICES ON GOOD FRIDAY AND EASTERTIDE

ST. MARTIN'S TOWN CENTRE

GOOD FRIDAY
5.15 a.m. THE LITURGY
7.30 p.m. THE HOUR'S DEVOTION
2.00 p.m. CHILDREN'S SERVICE (Hall)
6.00 p.m. "A MAN DIES" (modern Passion Play)

EASTER EVE
8.00 p.m. "A MAN DIES" (modern Passion Play)

EASTER DAY
8.30 a.m. PARISH COMMUNION
11.00 a.m. FAMILY SERVICE
6.30 p.m. FESTAL EVENSONG

ST. NICHOLAS LAINDON

GOOD FRIDAY
11.00 a.m. FAMILY SERVICE
2.00 p.m. THE HOUR'S DEVOTION

EASTER DAY
8.00 a.m. HOLY COMMUNION
10.00 a.m. FAMILY COMMUNION
6.30 p.m. FESTAL EVENSONG

HOLY CROSS BASILDON

GOOD FRIDAY
2.00 p.m. THE HOUR'S DEVOTION
2.00 p.m. CHILDREN'S SERVICE (Hall)

EASTER EVE
6.00 p.m. EASTER CEREMONIES

EASTER DAY
8.00 a.m. HOLY COMMUNION
11.00 a.m. SUNG EUCHARIST
6.30 p.m. FESTAL EVENSONG

"CHRIST IS RISEN — ALLELUIA"

FACTORY GOSSIP



Confetti showers as she worked!

THERE was a surprise in store for 19-years-old Sylvia Grosher when she went to her work at the garment-making firm of W. Rayner, Ltd., in Robert Way, Wickford, on Friday morning.

The interlocking machine at which she works was decorated with white ribbon, cardboard silver bells and balloons! (See picture above).

For Sylvia was leaving at the end of the day to spend a week "getting everything ready" for her wedding this Saturday at Runwell Parish Church.

Blonde, blue-eyed Sylvia, who lives in Swan Lane, was delighted with the decorations.

The other girls had also made her two head-dresses, one in pink, the other in white. She wore the former during the morning, and the white one in the afternoon.

It was during the afternoon's tea break that Sylvia brought out wine for her workmates. She smiled happily as, with her head-dress on and a material bouquet in her hand, she stood as they toasted her future happiness.

Throughout the day she was periodically showered with confetti, and in the evening practical jokes were played on her as she left to tell her fiancé, David Tatam (24), a lorry driver, of Runwell Road, of the exciting day she had had.

Sylvia joined the firm when they moved to Wickford from Bowlers Croft, Basildon, late last year. And her wedding was the first to be celebrated since the move.

"We always have some fun when such a thing happens," said Managing Director Mrs. "Dolly" Farmer.

Sylvia was leaving at a busy time for the firm, for, as main sub-contractors for London Maid, they are engaged on a £100,000 order for jersey suits for Russia.

"Our staff numbers nearly 50, mainly women, and I am extremely pleased with this order," said Managing Director Mr. Willard Rayner.

Some 10 of the employees come from Wickford, the remainder from Basildon.

100,000th Maywick brooder

TODAY (Friday) workers at Maywick Appliances, Ltd., are putting the finishing touches to the 100,000th Maywick brooder

to be produced at their Wickford factory.

This brooder, like thousands before it, is scheduled for the vast J. and B. Eastwood poultry organisation. It will be installed at their new giant farm at Pembrey, South Wales.

Over 70 per cent of Britain's poultry are reared under Maywick brooders, and the total number of their brooders in use at the moment can cater for up to 50 million birds.

Pictured below, making some final adjustments to the brooder, draped with a ceremonial sash made specially to mark the occasion, is brooder assembler Mr. Dennis Fosh (32), of Seven Acres, Wickford, who has been assembling brooders at Maywick's for eight years.

Rewarding policy

THREE members from Standard "Telephones" Basildon-based sales team are just back from a 1,000-mile selling visit to the Scandinavian countries.

They flew to Oslo at the beginning of February to demonstrate S.T.C.'s pulse code modulation system, then went on—complete with half a ton of equipment—to Denmark and Sweden.

Main snag for the team—Ben Saegert, Laurie Smith

and Mike Trim—was the sub-zero temperatures and huge snowfalls which forced them to abandon their road project and instead travel by boat.

Said Sales Promotion Manager Mr. C. M. Peterson: "Our policy of going to potential customers with working equipment is proving highly effective. We have received firm inquiries as a result of the December trip to Vienna and are confident about the Scandinavian visit."

Consent has been given by Basildon Council's Executive Committee to the sub-letting of a factory of the Wickford Industrial Estate to S. A. Jeyes and Co., Ltd., for a term of 21 years.

FALSE ALARM

Basildon Fire Brigade were called to the Marconi factory, Christopher Martin Road, on Wednesday afternoon as a result of a false alarm.



NORTH SEA GAS seems to be spelling success for a good many British businessmen. One firm hoping to cash in on the discovery are Quadmaties, Ltd., of Basildon, who deal in steel fabrications and handling equipment.

One of their latest orders is for part of the plant which will be installed at Hull to receive the natural gas when it is piped ashore.

"This is the first natural gas order," said works manager Mr. Jim Rotherham. "But we hope we will get quite a few repeats as a result of this."

Quadmaties have been in Basildon a year. Mr. Rotherham took over as works manager in October. "The economic squeeze put the kibosh on the firm's plan for quick expansion," he said. "We went through a period of nine weeks with no work coming in at all. Now we are over the hump. It could be a bumper year."

But, he believes, the Government have it in their power to put the steel industry at going again. "Restrictions have to be lifted by the Government to get the industry going again. We play a major part in the country's economics."

Six men—welders and platers—work at Quadmaties' factory in Bowlers Croft and some have included a British Rail hit shaft for their Newcastle depot and a 30cwt. water tank for the Barking depot.

A RIGHT ROYAL OCCASION!



THE CHANCE of a lifetime came the way of 22-years-old Carole Helings, accounts clerk at Ilford's Basildon factory, last week.

For Carole, who is not only Basildon Carnival Queen, but holds the "Miss Ilfonews" title, went to London to collect part of her "Miss Ilfonews" prize. It was a seat at the film premier of "The Taming of the Shrew," which was attended by Princess Margaret as well as by the stars of the film, Elizabeth Taylor and Richard Burton.

To make sure she was up to the occasion, Carole collected another of her "Miss Ilfonews" prizes on the way—a massage and make-up session at Yardley's Bond Street salon.

One-and-a-half hours later she dined out with Ilford Executives at the Cafe Royal, and was then driven to the Odeon, Leicester Square, in a 1910 Renault. She was accompanied by boy-friend Dudley Wallis (22), of Upminster.

"Arriving at the film premiere was the best of the whole day," said Carole. "It was very exciting." (She is seen above, arriving at the Odeon).

She missed seeing Princess Margaret by a matter of seconds, but had a good look at Elizabeth Taylor.

"She was lovely," said Carole, "but Richard Burton was even lovelier."

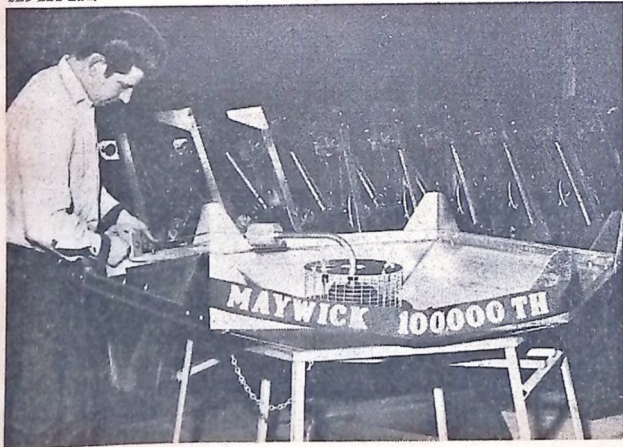



SCOUTS HAVE ANSWER TO "DISMAL JIMMIES"

1,500 exhibits of good work

WITH A long lead in points, 5th Basildon carried off the Scout Cup at the New Town's yearly Local Association handicraft exhibition.

The backbone of their total came from 14-years-old Barstable schoolboy Kevin Barker, who was top individual Scout.

Town Manager Mr. David Taylor presented trophies at the show in Beech Road Scout Hut, Vange, on Saturday (see picture above). He was impressed by the 1,500 exhibits and told a room crowded with parents that Basildon must cater for youngsters to a greater extent.

"Dismal Jimmies who are so ready to criticise youth should come and see this exhibition," Mr. Taylor said.

He gave the Cub-Scout Cup to 1st Pitsea St. Michael, who had a lean lead—of just one point—over the 5th Basildon "B."

BEST CUBS

Best individual Cub was Jeffrey Wyatt (10), of 3rd Basildon, and Peter Richardson (10), of 1st Pitsea St. Michael. They each had 12 points.

In the Seniors' Section it was 1st Pitsea and Vange who narrowly beat troop-of-the-day 5th Basildon. Robert Munson (15), a Fryerns schoolboy, was top individual.

All but two of the 18 Scout groups in the district entered the exhibition. It was run by the B.P. Guild.

Many of the items—ranging from cakes to brass rubbings and knotting boards—will go to the County Handicraft Exhibition at Colchester on April 8th.

Last year Basildon walked away with both the Scout and Cub Cups. Organisers feel the standard of Saturday's show was about the same as last year—and have high hopes for the County exhibition.

On the platform were

Local Association President Sir John Macpherson and Chairman Mr. Derek Spurgin.

RESULTS

Scouts: 1, 5th Basildon, 59 points; 2, 3rd Basildon, 32 points; 3, 9th Basildon, 24 points. Individual: Kevin Barker, of Great Spenders, 19 points.

Seniors: 1, 1st Pitsea and Vange, 25 points; 2, 5th Basildon, 23 points; 3, 3rd Basildon, 10 points. Individual: Robert Munson, of Curling Tye, 25 points.

Cubs: 1, 1st Pitsea St. Michael, 39 points; 2, 5th Basildon "B", 29 points; 3, 4th Laindon, 23 points. Individual: Jeffrey Wyatt, of Ray-side, and Peter Richardson, of Napierford Sweep, 12 points, tie.

AT LAST!

AT LAST, after months of negotiations, Wickford Community Association will be able to use the portable building they have stored behind the Community Centre.

It will soon be put up on land next to the Centre, following Education Committee approval.

The Association's Executive Committee at their meeting on Friday agreed to meet a proportion of the cost of erection.

The Committee also considered suggestions from the Drama Group for the storage of their props and other equipment and it was decided to defer a decision until the new building was in place.

Appeal lost

The Minister of Housing has confirmed Basildon Development Corporation compulsory purchase orders on land owned by Mr. D. Hawes, of Laindon. Mr. Hawes' appeal against the orders was heard by a Ministry Inspector at a public inquiry in November.



At Holy Cross Church, Basildon, Miss Rosemary Sheppard, daughter of Mr. and Mrs. Sheppard, of Hixham Lodge, Canvey, married Mr. Raymond John May, son of Mr. and Mrs. W. May, of Sanders Close, Basildon, and they are seen above, cutting the cake at the reception. The bride, who was given away by her uncle, Mr. Fitz-roy, wore a gown of white satin brocade with a train, and head-dress of flowers and carried a bouquet of red roses and lilies of the valley. Bridesmaids were Misses Barbara May, Pat Fitzroy and Susan Barker, and Mr. Dave McCall was best man. (Picture by Fordes Photographs)

New primary school at South Woodham

A request is to be made by the Mid - Essex Divisional Executive for a new 360-pupil primary school at South Woodham to be included in the County's 1969-70 major building programme.



SPECIAL ANNOUNCEMENT

BRIDAL HIRE

Now added to our Bridal Dept.



Your Bride's Gown, Head-dress and Veil, to hire from 8 gns. So the choice is yours. Buy or hire, to suit your pocket and your inclinations. Perfect fit ensured at no extra cost.

Pay a visit to our First-Floor Salon and discuss your wedding with our experts.

IT'S NEVER TOO EARLY AT

Constance Rose

(FORSTERS) LTD.

22 SOUTHERNHAY, BASILDON Tel: 20149

GO FOR A NEW GAS COOKER



-You could win it free!

and get £2 trade-in for your old gas cooker

THREE LUCKY WINNERS EVERY WEEK—AND ONE OF THEM COULD BE YOU.

The new gas cooker you go in for right now is your entry form to a marvellously easy competition. First prize? Your money back! Over 150 consolation prizes, too, of The Bon Vivour Cook's Book by TV-famed Fanny Cradock. More details at your gas showrooms now. And hurry—this exciting competition is open for a limited period only!

TODAY'S COOKERS HAVE TOMORROW IN MIND

The new High Speed gas cookers sparkle with new ideas. Such as burners that light themselves when you turn the tap. Fully automatic 'set-it-and-forget-it' ovens. Rotary spits. Drop-down glass doors. New fast eye-level grills. Easy adaptability to natural gas when the time comes... at no cost to you. And quick, easy-clean design. Best of all, High Speed Gas gives you the clean blue flame that obeys you—instantly. And there's no purchase tax, no change in easy H.P. terms—still only 10% deposit and 15 quarterly payments! Your old gas cooker can give you an extra saving. Remember the £2 trade in!

This 9-piece luxury Bakeware set Value £4.0.6*—free!

EXTRA!



*Manufacturer's recommended price

What a marvellous money-saving offer! Britain's largest manufacturers of housewares makes this top quality, rustless aluminium bakeware set that never needs scouring, bakes with or without fat and actually helps cut baking times. And it's yours absolutely free—if you choose the Main White Rose, Main Mayflower, New World 51, Flavel Querry 4, Parkinson Prince 2 with Magitrol or the Newhome Caravel.



Parkinson Prince 2 with Magitrol £58.12.3 fixed to adjacent point.



New World 51 £59.18.3 fixed to adjacent point.

Swing to High-Speed action now—These Easter Offers for a limited period only!

NORTH THAMES, EASTERN AND SOUTH EASTERN GAS showrooms or authorised dealers

EVERY D.I.Y. JOB IS CATERED FOR NOW!

IT IS DOUBTFUL if there is a single item — from mouldings and dowels to ceramic wall tiles, from mahogany-faced chipboard to polystyrene cornice, from "pre-packed ironmongery" to paint, from floor tiles to table legs — that is unobtainable from your local D.I.Y. stores.

The fact that "do-it-yourself" is now known by initials D.I.Y. means that it has become a familiar and important factor in our daily life. This is due largely to the fact that man-made materials make jobs hitherto the prerogative of an expert completely simple. Take cornices — once upon a time covering that joint between ceiling and wall was a specialised job — now polystyrene cornices can be fixed by anybody

able to use a foot rule and adhesive.

Modern tools, too have helped. With the aid of electric drills, sanders and so on, specialised jobs can be done in a

trice by a complete amateur.

In fact the whole process of D.I.Y. has taken the mystique out of building and decorating and nowadays the housewife, hitherto considered unable to bang a nail in straight, can with the aid of such people as our advertisers, become as good as the next "man."

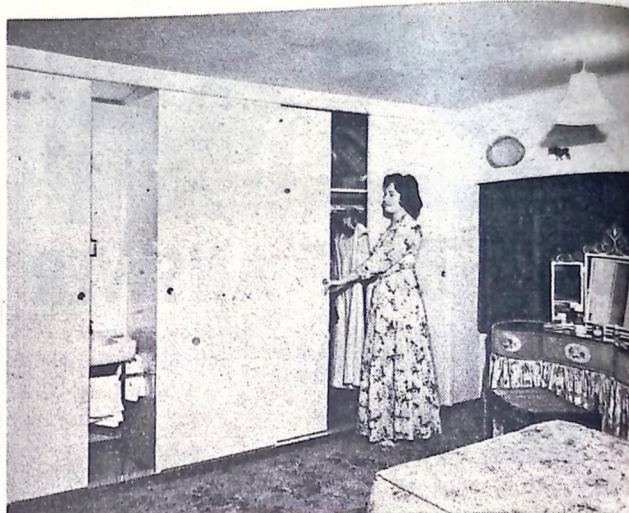

SLIDING DOORS

SLIDING DOORS are an essential part of modern living. Most homes, particularly where there are young children, find space a major consideration. The old-fashioned hinged door, the average is 2ft. 6in. wide, takes up approximately 7½ square feet of floor space to swing open and shut.

However, it is not only the doors into the various rooms in the house that call for sliding doors. The kitchen, where space is at a premium, calls for sliding doors to built-in kitchen cupboards and here the advantage is not only the amount of space saved, but eye-level swing doors, left open,

can be a source of danger. In the bedroom, too, for convenience and of course extra space, sliding doors to built-in wardrobes are ideal. Fixing the various types of gear is extremely simple. Most light modern sliding doors are

suspended from a top track. There is no need for a floor track or channel to be used. All that is needed is a small nylon guide screwed to the floor on the side to which the door slides. This locates in a groove at the bottom of the door and leaves the threshold completely clear.

INTERPLAN

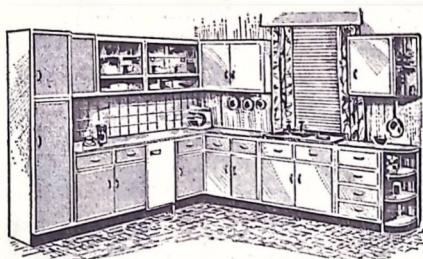

INTERPLAN—Self-Assembled Kitchen Furniture

Interplan is the new idea in ready-to-assemble fitted kitchen furniture. Each unit, in selected seasoned whitewood — sanded ready for painting, comes in flat, handy "carry-away" packs complete with assembly instructions, screws and glass for glass-fronted fittings. Drawers are dovetailed and all doors are pre-hung. Melamine working tops to base units are also available as an optional extra. That's Interplan — the units that make refitting a kitchen so simple. SEE OUR SPECIAL FITTED UNITS NOW ON DISPLAY AT:

MAC'S

4 LONDON ROAD, WICKFORD

Sole District Agents for:

'INTERPLAN FURNITURE UNITS'

★ ★ ★ Glazed Tiles

TIRED OF those shabby bathroom walls? Yes? Then tile them yourself. Once upon a time tiling a wall was a job for an expert; nowadays, with Johnson's Harmony Crystal ceramic-glazed tiles, it's easy. You can plan a new bathroom with a combination of texture vein tiles and matching plain tiles.

These tiles can be used in the kitchen, too. All those places where fat or water makes unsightly patches can be tiled and will only need a quick wipe over with a wet cloth to clean them.

GET THE BEST RESULTS FROM ALL YOUR HOME IMPROVEMENTS...



Select your Tools and Materials at —

LAYLANDS

58-64 HIGH STREET
BILLERICAY

Telephone: Billericay 201

DO-IT-YOURSELF

SPECIALS

WHITEWOOD FURNITURE
FOR YOUR KITCHEN, BATHROOM, BEDROOM
— JUST PAINT IT YOURSELF!

TIMBER ★ HARDBOARD ★ PELMETS
PLYWOOD ★ FABLON ★ CONTACT
STOROGLAZE ★ VINYL FLOOR TILES
LEGS ★ ETC.

Visit our Household and Bathroom Department

BIRD'S DO-IT-YOURSELF CENTRE

Tel. 20681
67 and 69 SOUTHERNHAY
BASILDON TOWN CENTRE

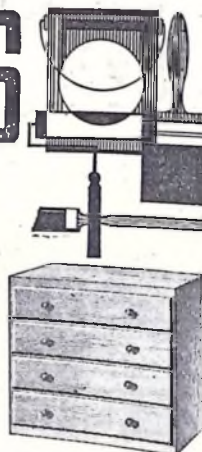

★
SPEND & SAVE at KERSHAW'S
70 HIGH STREET, WICKFORD
Telephone 2006

TIMBER • LAMINATED PLASTIC FINISHES
FLOOR-TILES • LEGS AND EDGES
PAINTS AND DECORATING ACCESSORIES

CEILING TILES, 12in. square 4d. each,
24in. square 1/7 each. Not seconds.
WALL INSULATION 7/- per roll 30ft.
x 2ft.
2½in. COVING, 6ft. lengths, 7d. per ft.
BRILLIANT WHITE EMULSION 18/6
per gallon.

GREEN SHIELD STAMPS
• WITH ALL ITEMS •

8-ACRE SITE of LOCAL SAWMILL and TIMBER WHARF

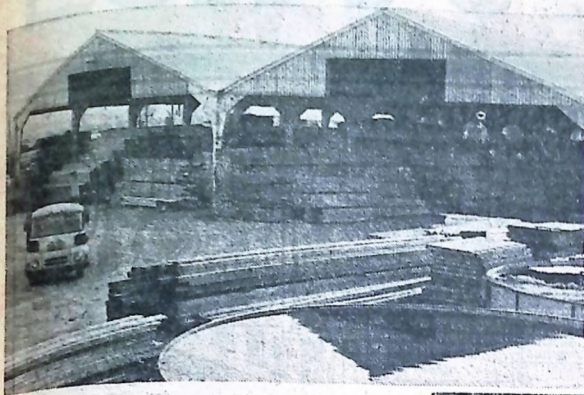

— MOST MODERN EQUIPMENT FOR FAST TURNROUND OF TIMBER FOR BUILDING AND ALLIED TRADES.

STORAGE ON SITE HOLDS OVER 300,000 CU. FT. OF TIMBER.

FARQUHARSON (VANGE) LIMITED

THE TIMBER WHARF and sawmill on the south side of the A13 has been in existence since the early nineteen-twenties, and has developed over the years to its present eight acres. Softwood from Europe and America is imported via two wharves in London belonging to W. C. Ware, the parent company of Farquharson (Vange) Limited. Small cargoes are brought into Southend and then by road to Vange. Handling at the wharf is by modern front-fork lifts and sideloaders, this being essential for fast movement of timber as the storage area now holds 300,000 cubic feet of timber.

NEW SAWMILL

The present mill was built in 1928 and is to be replaced later this year by a modern sawmill designed for milling large quantities of timber to flooring and mouldings. This sawmill will eventually incorporate automatically-fed saws and planing machines of the most modern design. Western red cedar, parana pine and Douglas fir are a speciality of the Company and these decorative timbers can be machined to any pattern.

The bulk of the timber leaving Vange Wharf is destined for the building trade, but small orders are accepted and a daily delivery service is in operation. For the large consumer timber can be delivered on lorries which have cranes fitted for fast unloading at site or factory. The whole point of development and mechanisation at Vange is to give the customer a prompt service.

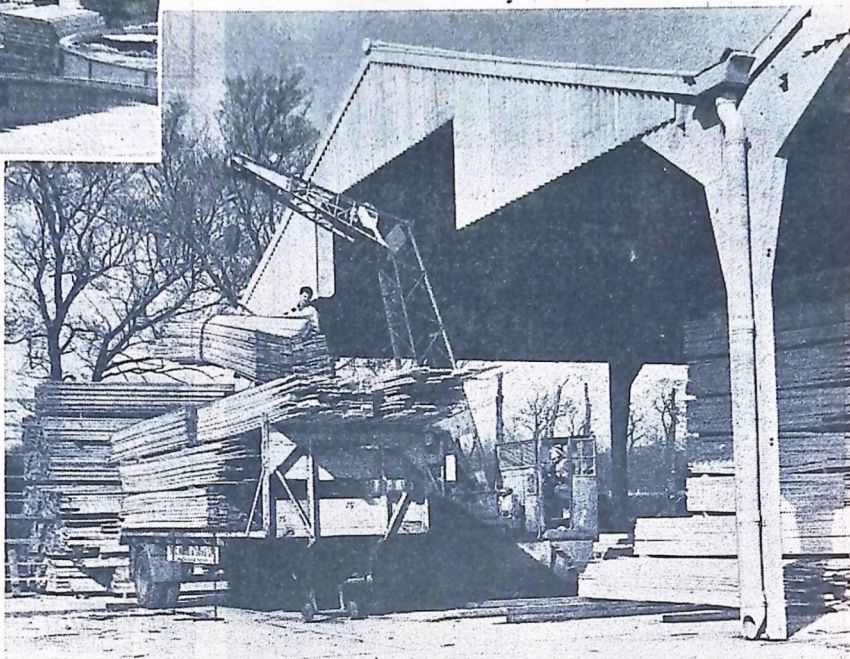

TELEPHONE:  VANGE 3216

for —

**TIMBER, PLYWOOD
DOORS, MOULDINGS
WALLBOARDS, etc.**



CEDAR A SPECIALITY

Trade and Retail

Daily Delivery Service

FARQUHARSON
(VANGE) LIMITED



"Houses by Lesser Homes"

CHILDREN'S PAGE

Susan loves maths!



THE HAPPY pair seen in the picture above are brother and sister—Michael and Susan Hewitt—who live at Horace Road, Billericay. They were at the Jucos prize-giving on Saturday, where they had both won prizes. The Jucos are the younger members of the Boy and Girl Covenanters, who meet every week at the South Green Chapel and they get their name from "Junior" and "Covenanters"—rather neat, isn't it?

Anyway, Michael, who is 10 years old, goes to Billericay Junior School. His favourite lesson is history. You certainly live in the right place for history, Michael—Billericay is a fascinating old place to explore. I am sure you get a lot of fun looking round the Gater Museum and the Reference Section of the Library.

Big sister Susan is 12, have today. very much—but then, we didn't have the exciting ways of learning that you and she loves mathematics. I must confess The first time I ever saw that when I was at school the Diennes multibase Susan, I didn't like maths system I was utterly fas-

inated. All I ever saw at school were the (to me) extremely dull books of Euclid's theorems, which we had to learn by heart.

Ugh! Both Michael and Susan take piano lessons, and play very well for their age. They played a duet at the prize-giving, and re- that when I was at school the Diennes multibase Susan, I didn't like maths system I was utterly fas-

DUMBELLE...

Dumbelle, Chimp and Oliver—detectives

WE HAD A LESSON ON BEING OBSERVANT TODAY

WELL, JUST OBSERVE THAT — £350 FOR ONE RING!

GOLLY!

DUMBELLE, CHIMP AND OLIVER ARE ON THEIR WAY HOME FROM SCHOOL

NEXT MORNING

DON'T FORGET WE MUST TELL TEACHER ABOUT THE BUDDHA WE SAW

YES, SMASH AND GRAB LAST NIGHT! NOW MOVE ALONG, PLEASE!

HAS THERE BEEN A BURGLARY?

GOLLY, THE WINDOW'S NEARLY EMPTY! EVEN OUR BUDDHA HAS GONE

ONE OF THE RAIDERS SEEMS TO HAVE DROPPED A MENDSAPER!

by Bernard Richardson

BUT TEACHER SAID LOOK OUT FOR RELICS OF THE PAST

WELL, WHAT ABOUT THAT? IT LOOKS SORT OF MYSTERIOUS

IT SAYS IT IS A REBORN OF THE THIRTIETH CENTURY. GUESS THAT'S A RELIC OF THE PAST, DON'T YOU?

GOSH, LOOK! THE JEWELLER'S WINDOW IS SMASHED!

WILSON

WILSON

WILSON

WILSON

WILSON

WILSON

WILSON

WILSON

BIRTHDAYS

BIRTHDAY GREETINGS THIS WEEK TO THE FOLLOWING HAPPY PALS:

Janet Footer, Kirby Road, Basildon, eight; Lesley Morsley, of Falstones, Basildon, 11; Brian Packham, Moss Close, Vange, seven, and Lesley Ann Camp, of Whitmore Way, Basildon, who will be two—all on March 17th.

Keith Gordon, of Wickham, Basildon, nine, and Shirley Brookbank, of Collingwood Road, Vange, 11 on the 18th; Robin Derek Good, of Fairlop Gardens, Basildon, 10 on the 19th; David Woolfs, of Knights, Basildon, eight, and Kevin Alan Neale, of Little Lullaway, Basildon, nine on the 20th.

Carolyn Branch, of The Dell, Basildon, five, and Lesley Davlin, of Codenham Straight, Basildon, four, both on the 22nd; Julie Adams, of Hovefields Avenue, Basildon, seven, Stephen Hobart, of Ardeigh, Basildon, eight, and Lynn Rolfe, of Fairfield Rise, Billericay, 11 on March 23rd.

& & & & & & & & &

& & & & & & & & &

& & & & & & & & &

& & & & & & & & &

& & & & & & & & &

& & & & & & & & &

& & & & & & & & &

& & & & & & & & &

& & & & & & & & &

& & & & & & & & &

& & & & & & & & &

& & & & & & & & &

& & & & & & & & &

& & & & & & & & &

& & & & & & & & &

& & & & & & & & &

& & & & & & & & &

& & & & & & & & &

& & & & & & & & &

& & & & & & & & &

& & & & & & & & &

& & & & & & & & &

& & & & & & & & &

& & & & & & & & &

& & & & & & & & &

& & & & & & & & &

& & & & & & & & &

& & & & & & & & &

& & & & & & & & &

& & & & & & & & &

& & & & & & & & &

& & & & & & & & &

& & & & & & & & &

& & & & & & & & &

& & & & & & & & &

& & & & & & & & &

& & & & & & & & &

& & & & & & & & &



Here are some of the boys from 2nd Wickford Jun for Boys' Brigade who took part in the District Show on Saturday.

THIS RATHER jolly "typewriter picture" was found for us this week by our old friend Uncle Bas. It's most effective, isn't it? I thought you might like to see it, as it is nearly Boat Race Day again. This year it will be held on Easter Saturday, March 25th.

We've had a Boat Race now every year since 1856, although it was actually instituted in 1829. It takes place on a course on the Thames that runs from Putney to Mortlake, which is a distance of about 4½ miles—or if you are one of those absolute sticklers for exact measurements, it is four miles, one furlong, 180 yards! (Or so it says in a very fat book in the public library!).

Up to this year Cambridge have won the race 60 times, Oxford have had 48 wins, and there has been one dead-heat, way back in 1877. In 1859 Cambridge sank and Oxford won; in 1912 they both sank—but Oxford won the row.

In 1925, Oxford sank and Cambridge paddled home and, in 1951, Oxford sank after the first half-mile and the race was abandoned owing to the weather and rowing conditions. Cambridge won the row.

Cambridge set up a sequence of victories that lasted 13 years. Poor old Oxford must have thought they would never get a look-in, mustn't they?

During World War II the Boat Race did not take place, but they had substitute races, which were rowed at Henley and Ely.

When I was a girl at school, we paid a lot more attention to the Boat Race than seems to be the case today. Of course, there was no television film of it then! We all went Boat-Race-mad, and were huge fans of dark blue favours, to show which crew we were hoping

would win, and many enthusiastic supporters came to wordy battles over the possible results. Those of us who went to school by train used to divide naturally into Oxford and Cambridge teams, and Oxford would never dream of getting into a Cambridge carriage, or vice versa! Weren't we silly? But we took it all terribly seriously!

And, anyone who actually got taken to watch the event itself was a real heroine for weeks afterwards, and would "swank" horribly all over the school.

Secret message

Tbgg ziq tpvon pnj
Livp Wvoj if pigjshkbr
if Jvklpw Kypqwez?
Tnbou owjt ei ziq pnbro
tbgg tbf?

WICKFORD COUPLE MARRIED

30-36 TOWN SQUARE, BASILDON

SOUTHEAST WATERWORKS COMPANY

MR. P. E. BRASSEY'S STATEMENT

The Annual General Meeting of the Southeast Waterworks Company was held on March 16, 1967, in London, the Hon. P. E. Brassey, D.L., J.P. (the Chairman), presiding. The following is his Statement circulated with the Annual Report and Accounts for the year ended December 31, 1966.

It has always been your Directors' policy to keep charges at a level which will ensure an adequate water supply coupled with an efficient consumer service. The decision to increase charges as from July 1 last year gave your Board considerable regret and especially so as the Company's charge for metered water had remained unchanged since 1960, when it was, in fact, reduced, and the domestic rate has remained unaltered since 1958 apart from an adjustment following the revaluation of properties in 1963.

The principal factors which made the increase necessary were the bulk supply of water from Metropolitan Water Board, additional works to receive and distribute this water and the provisions of the Finance Act, 1965.

ACCOUNTS

As was anticipated by your Directors, the Company operated at a substantial deficit for the year of £52,465. However, the scale of charges to consumers now in operation should ensure a working surplus in 1967.

Under the provisions of the Finance Act 1965, there is now a liability to account to the Inland Revenue for income tax deducted from dividends, which in the past has been retained by the Company. For the first three years — 1966, 1967 and 1968 — your Company will receive the assistance provided in Section 86 of the Finance Act 1965, towards this additional taxation liability. In 1966 this is provisionally agreed at £31,908, but will be a lesser figure in the future.

All operating and administration costs have increased due to a greater quantity of water supplied, rises in the costs of materials, wages, salaries and other expenses including Rates Payable to Local Authorities and a large volume of maintenance work arising from the expansion of the Company's mains and works. Your Company has, however, offset as far as possible the increasing costs in recent years by economies resulting from greater efficiency of our new or re-equipped pumping stations and the introduction of mechanisation leading to increased productivity.

Your Company continues to expand at the rate experienced in 1966, 4,155 new supplies being added in 1966. To finance the necessary main and other works during 1966, which cost £505,185, and in the forthcoming year, estimated at £6,000, an issue of £1,000,000 Redeemable Debenture Stock was made on October 24, 1966.

For many years the Minister of Housing and Local Government has limited the issue of Debentures by Statutory Water Companies to one-half the issued Preference and Ordinary Capital, but during 1966, after negotiations with the Water Companies Association, the Minister consented to increase this limit and made the Southeast Water Order, 1966, giving your Company powers to issue Debentures up to 75 per cent of the Share Capital. The Minister has intimated that he will give consideration to an even higher limit and an Extraordinary General Meeting is being called to consider this.

NEW WORKS

The new Oakwood Reservoir, costing approximately £185,000 and holding six million gallons, came into operation towards the end of the year.

The reconstruction of Thundersley Reservoir, which I mentioned last year, is making good progress and should come into operation in the early summer.

Vange Treatment Plant, brought into use during the year, is operating satisfactorily and is obtaining very good water obtained from Fobbing Boreholes which have been idle since the Langford Works came into operation in 1957. This very modernised small plant was constructed with a very high degree of automation and serves to show the lengths to which the Water Industry can go in saving labour. The design was largely that of our Engineer, Mr. H. W. Knight, and its operation is proving most satisfactory.

No very large trunk mains have been laid during the year. However, some twenty-two miles of distribution mains have been laid including five miles of renewals of old mains. Some of the Company's mains are over 100 years old and this relaying process will be a continuous and necessary operation for many years as the useful life of the mains diminishes.

DESALINATION

In conjunction with the Atomic Energy Authority, the Central Electricity Generating Board and the Water Resources Board the Company carried out an extensive investigation into the possibilities of siting a desalination plant of a substantial size in the Bradwell area for obtaining pure water from the sea. Costs, however, were found to be in the region of ten million pounds per annum delivered into the Company's distribution mains, chiefly due to the high cost of obtaining heat. It was therefore not economic to proceed, nevertheless, valuable technical information has been obtained. If in the future it is possible to halve these costs then it may be a worthwhile proposition, especially when all local sources have been fully developed.

ELY-OUSE SCHEME

During the year the Water Resources Board published the Study of Water Supplies in South-East England, and recommended that the transfer of water from the Ely-Ouse to the Essex Rivers should be fully investigated to provide the Company's future requirements.

The Essex River Authority is undertaking this investigation and negotiations are now in progress to ensure that adequate supplies are available to the Company from this source by 1971. In consequence, after consultation with the Ministry of Housing and Local Government and the Water Resources Board, the Company decided not to proceed with the construction of the Malden Reservoir at the present time.

The Company is proceeding with plans to reconstruct the Langford Treatment Plant, which will be so designed to increase the output initially from eight to twelve million gallons a day, with room for further extension should this prove advisable in the future to eighteen and twenty-four million a day. The Hanningfield Water Joint Managing Committee, in which your Company is an equal partner with the South Essex Waterworks Company, are also preparing to enlarge the Treatment Plant at Hanningfield, and a pilot plant is under construction.

POPULATION

In 1963 the Company agreed with the Essex County Planning Officer figures for population increases up to and including 1981 and the Company planned their future works programme on these figures. In the early part of 1966 it was found that increases in population in certain areas were ahead of the County Planning Officer's estimates, and had already passed the estimated figures for 1971 and even 1981 in one case. As major schemes require from five to seven years to complete, the Company is unable now to bring forward works to supply this greatly increased population before 1971. Therefore to ensure that adequate water supplies are available to all consumers, the County Planning Officer has had to recommend the curtailment of development in certain areas. It is no fault of the Company that we cannot guarantee to supply new developments which are so far in excess of the County Planning Officer's 1964 figures.

The following Statistics are of interest and show the growth of the Company since 1945, and what can be expected in the future, for which your Company have to plan ahead.

Year	Supplies at December	Average daily supply of water consumed in million gallons	Estimated population supplied per head per day in million	Estimated population supplied at June 30	Length of Mains laid in miles
1945	68,744	6.00	28.1	221,000	575
1955	93,209	8.70	31.8	267,000	727
1965	145,475	15.80	37.4	402,400	999
Estimated					
1975	190,000	25.47	48.3	507,100	1,160
1980	213,000	30.23	53.5	544,000	1,240

METROPOLITAN WATER BOARD PROPOSAL

Towards the end of the year the Company learnt that the Metropolitan Water Board were proposing to the Minister of Housing and Local Government they should take over your Company together with the South Essex Waterworks Company and neighbouring local authority water undertakings. Up to the present time we have received no definite proposals, so it is difficult to make any comment. In the meantime your Directors are making arrangements as stated above to obtain future supplies of water from the Ely-Ouse as suggested by the Water Resources Board, rather than from the Metropolitan Water Board.

STAFF

My fellow Directors and I are greatly fortified by the knowledge that we are supported by a loyal and capable staff and I wish to take this opportunity of expressing our appreciation of the splendid way in which they have served the Company in their various capacities throughout the year. The prestige enjoyed by your Company owes much to our staff, and I am confident that you would wish to be associated with this acknowledgement of their efforts.

Back to Council?



Former Vice-Chairman of Basildon Council, Mr. Howard Pembroke (seen above) returns to the political battlefield this week. He is to contest Pitsea Ward in the Essex County Council election on April 15th.

In the 1964 County election Labour's Mr. John Elderton won a seat with 746 votes against Tory Mr. Roy Thorpe's 620. There was an 18.6 per cent poll.

Mr. Pembroke, who is 72 and a retired Civil Servant, served on Basildon Council for nine years until, in a 1964 defeat at Pitsea, he is a former Chairman of the Education Committee, and has lived in High Road, Pitsea, for 15 years. He fought for the Pitsea seat on the County Council about 10 years ago, but was defeated by Ald. Harry Turner. He is on South-East Essex Hospital Management Committee.

"As things are at the moment, I think the Tories will do very well at Pitsea," predicted Mr. Pembroke. "The majority we had at the February local by-election was our best ever for Pitsea."

Pitsea, as a County ward, is bigger than a Basildon Council ward, taking in a large slice of Barstable, a Labour stronghold.

THERE'S MONEY IN JUMBLE!



There's money in jumble, but it's surprising how much jumble there is! Every week there are many jumble or rummage sales in the district and the amount of unwanted articles handed over to help good causes, is tremendous. We give pictures of four such sales on Saturday. The one above shows Cubs Douglas Overett, Neil Hemple, Paul Hibbs and Ross Ward at the 1st Wickford Scout Group's sale at Wickford Congregational Church Hall on Saturday. Their hats were not the latest fashions!



Wickford Labour Party Supporters' Club held a jumble sale at St. Peter's Hall, Wickford. Their Chairman, Mr. W. Smith, is seen above trying to tempt a young customer with a galloping horse, watched by Coun. W. Chalk.

Below, members of Laindon Youth Club seen at their jumble sale held at Laindon British Legion Hall.



The wedding took place on Saturday, at St. Nicholas' Church, Laindon, of Mr. Donald John Bolton, son of Mr. and Mrs. F. C. Bolton, of High Road, Laindon, and Miss Shirley Ann Goodyer, daughter of Mr. and Mrs. W. A. Goodyer, of Bethnal Green. The service was conducted by Rev. Mr. Abbey.

The bride was given away by her father, and wore a gown of white slipper satin, with a lace bodice. Her head-dress was of white flowers, trimmed with diamante, and she carried a bouquet of peach roses and lilies of the valley.

Her bridesmaids were the Misses Cynthia Burton, a cousin of the bride, and Kathleen Hurr, a friend, who wore dresses of tangerine slipper satin and lace, and Miss Susan Copleston, bride's niece, in white slipper satin.

The page-boy was Master Michael Ford, a friend, and the best man was Mr. Raymond Dean, bridegroom's cousin.



Stallholders at St. Basil's (Roman Catholic) Mothers' Guild jumble sale at Lourdes Hall raised money for church funds.

Loungable Lovable Lastable Fashion



ROSES
£9.19.6
VALUE FOR MONEY

**TRIO SUIT
SKIRT TO MATCH**

Stylish Trouser Suit with matching
Skirt in hounds-tooth check.
Interesting pocket detail.
Most sizes. **£9.19.6.**

ROSES
£9.9.0
VALUE FOR MONEY

Camel Trouser Suit in the
"mod" trend. Eye-catching
gold buttons, epaulette
shoulders. Most sizes.
£9.9.0.

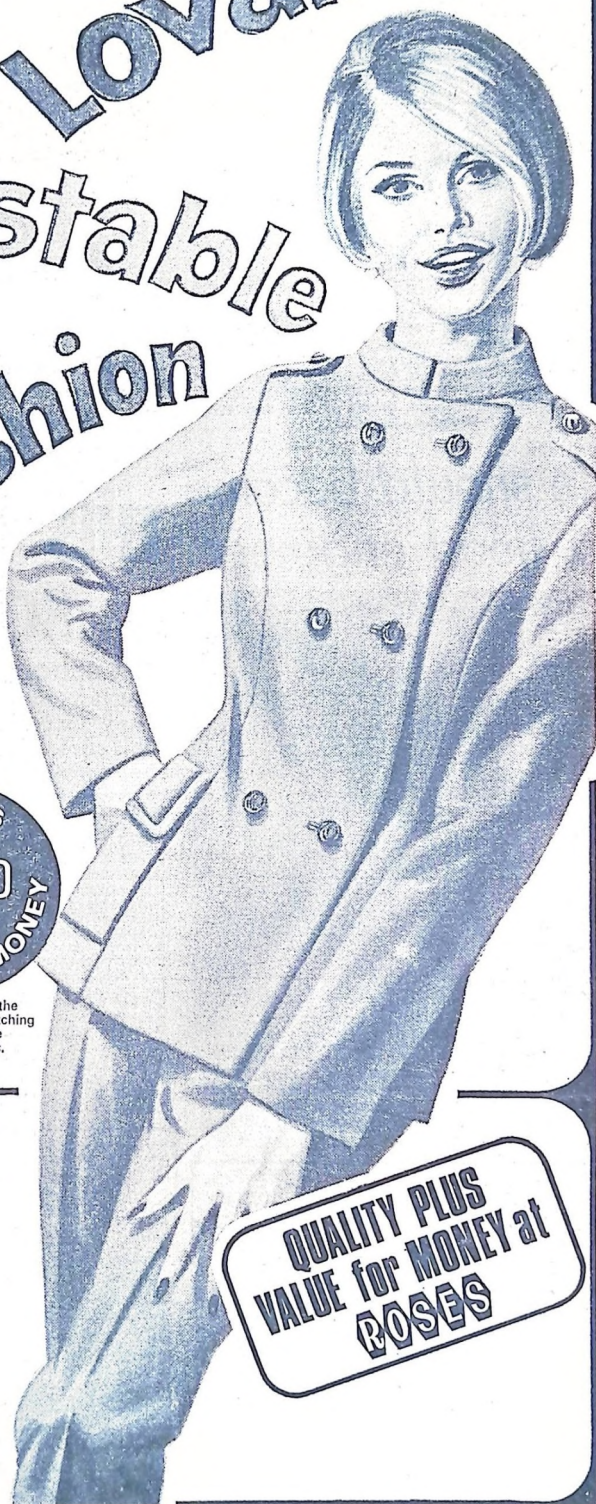

**QUALITY PLUS
VALUE for MONEY at
ROSES**

ROSES

fashion centre

30-36 TOWN SQUARE, BASILDON

Also at 21 BROAD WALK, HARLOW

THANKS FROM THE OLD PEOPLE



• The pupils of Laindon Secondary Modern School are keen on social work and our picture above shows Raymond Thomas and Michael Davis with a few of the letters of thanks from pensioners who have been helped in various ways. Some of the girls spend Friday afternoons working in the Geriatrics Ward of St. Andrew's Hospital, Billericay.

He should become a good engineer

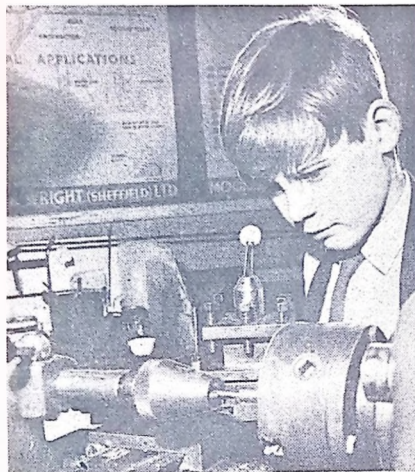

• Anton Vidler can use a lathe with some degree of skill. One day he could be a first-class engineer, and will be one of a great many young people who will thank the School for the excellent training provided.

Young artists



• Absorbed in their work, the art class were oblivious to the camera. One of the features of the school is a 30ft. long mural of Elizabethan scenes, the work of "A" and "O" level scholars.

They're experts on fashion!



NO WONDER THEY ARE PROUD OF THIS LAINDON SCHOOL

The school is justly proud of its scheme to teach a sense of social responsibility and good citizenship to the 4th-year

The needlework room is as well fitted as the school can make it: it has a fitting room, complete with full-length mirror, and a supply of hand and electric sewing machines. Girls are encouraged to study the latest fashion trends, and help each other with such tricky jobs as the turning up of hems.

"THE SCHOOL appears to have held always a good reputation in the area. Many local head teachers started their careers as assistant teachers at the school."

This extract from the staff handbook of Laindon Secondary Modern School gives an accurate picture, and since it was opened in May, 1928, with 239 children, the school has had reason to be proud of its successes and its good name.

It has weathered at least two major changes: from Laindon High Road Council Mixed School it became a secondary modern school under the 1944 Act. Now it faces the probability of becoming a 10-form entry comprehensive school under the Basildon scheme for re-organisation.

Deputy Head Mrs. D. Clark feels that it will be quite a relief when the scheme does come into operation.

Mrs. Woodard, in charge of the cookery class, teaches the children how to cook anything, from fish to bread. At Christmas they all made some beautiful cakes.

"Any interim period is bound to be difficult," she says. "We feel that we are living on top of a precipice at present. Of course, we are not alone—this applies to all the other secondary schools in Basildon."

At least the school can hope that some of their older buildings may be brought up to date. At present pupils have to go outside to get from one building to another for various activities. This, Mrs. Clark hopes, will be rectified.

The swimming pool, provided by contributions from parents, will be roofed and the gymnasium may get showers and changing rooms.



Mrs. D. Clark, Deputy Head, is in charge until the new Head is appointed, when the school becomes comprehensive. She has nothing but praise for the staff, who have helped her over the difficult interim period in every way possible.

pupils who are not taking part in the extended course. These pupils are fortunate enough to have their own building and here four classes of chil-

dren are responsible for their own little community. They take a great pride in this. They have their own coffee bar—the proceeds



Blacksmiths of the future?



• Although the village smithy has almost become a thing of the past, there is still plenty of call for the ironwork which was formerly made by the blacksmith. Two lads who are carrying on the ancient craft are Keith Suttle and John Byron and they are seen at work in the school's metalwork room.

M-M-M-M, IT'S GOOD!



- THE GIRLS OF THE COOKERY CLASS ARE SEEN ABOVE EXPLORING THE POSSIBILITIES OF FISH DISHES!
- NO DOUBT MANY HUSBANDS OF THE FUTURE WILL BE VERY THANKFUL THAT THEY RECEIVED THEIR CULTINARY TRAINING AT LINDON SECONDARY MODERN SCHOOL!
- THE PICTURE ON THE LEFT SHOWS MR. SWANN, THE METALWORK INSTRUCTOR, CHECKING THE WORK OF SOME OF THE PUPILS.
- MUCH IS DONE TO HELP STUDENTS TO CHOOSE THEIR CAREERS, AND EACH WEEK THERE ARE VISITS TO LOCAL FACTORIES, SHOPS OR CIVIC SERVICES. THEY ALSO VISIT TELEPHONE EXCHANGES, FIRE STATIONS AND MAGISTRATES' COURTS AND GENERALLY FIND GREAT INTEREST IN THE ACTIVITIES WHICH GO ON, DAY BY DAY, OUTSIDE THE SCHOOL PRECINCTS.

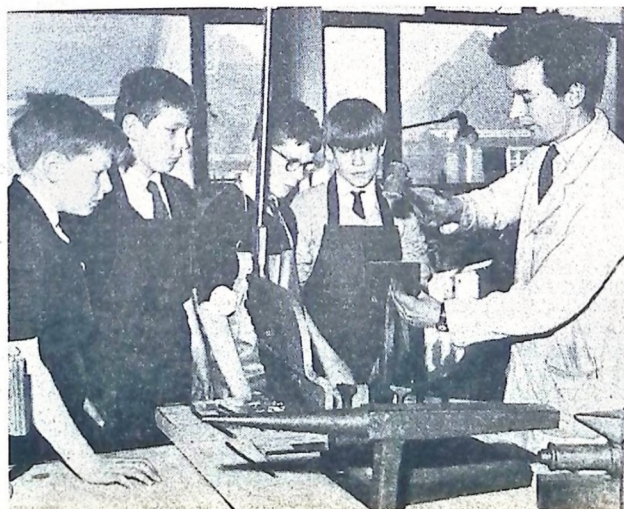

pride. Every Friday afternoon they visit, in pairs, housebound old people to do the jobs that are impossible for old disabled hands—cleaning windows, chopping wood, painting, running errands. The young people find it interesting and rewarding, and that elderly folk look forward to their coming there is no doubt at all.

At Christmas the children arranged their own food parcels for the old folk. Four of the girls spend every Friday afternoon working in the Geriatrics Ward at St. Andrew's Hospital, Billericay. It is quite a usual thing for a message to be received for one of the children to make a special visit to his or her pensioner to do a special errand such as fetching medicine.

The room in most constant use in the school is the library. Whether the master in charge is there or not, there is always complete quietness, with children working either singly or in groups. There is a constant demand for the privilege of a library ticket.

A striking feature of the library is the mural, which is about six feet in depth and runs the full width of the room. It was done by the "A"

Some of the excellent pieces of pottery that the children have made are seen above. A visitor to the school was delighted to receive an hors d'œuvre tray, made in the school's pottery room, and held six matching blue pottery dishes.

Below: Janet Whiskin and Janet Chapman are taking the extended course. They are receiving instruction in typewriting from Mr. Hawkins.



and "O" level pupils under the direction of a former art master and depicts a richly-coloured Elizabethan scene, perfectly executed and with minute attention to detail. It was done not in school time, but in the children's own. It is a fitting tribute to their school and their workmanship, in both of which they must obviously have taken enormous pride.

A popular master



Mr. O. R. Cooper, in charge of the Remedial Department, is a great favourite with all the fourth-year pupils.



Shows the woodworking class the proper way to use a plane.

Quality Tuition with a Fully Qualified Instructor —

THE HAMMOND SCHOOL OF MOTORING

MR. C. R. HAMMOND

- * Ministry of Transport Approved Instructor *
- * R.A.C. Registered and Approved Instructor *
- * Member Institute of Advanced Motorists *
- * Member The League of Safe Drivers *

DUAL CONTROL CARS ★ DOOR TO DOOR ★ PAY AS YOU LEARN

BASILDON 23318

FR244A

MOVING? PHONE PICKFORDS

for Expert Advice and Estimates without obligation

6 BERKLEY CRESCENT, GRAVESEND
Telephone 2065

424 LONDON RD., WESTCLIFF-ON-SEA
Telephone: Southend 44564

WORLD WIDE SERVICE

HIGH STREET PLAN WILL BE SHOWN TO PRESS

BILLERICAY'S controversial High Street plan will go on show to the Press in London on Monday.

It will be explained by the national firm of consultants, Building Design Partnership, who were commissioned by Basildon Council to set out principles for the possible future development of the High Street. Full details of the Press conference will be published in next week's "Standard."

Primary school managers

THE FOLLOWING were nominated by the Mid-Essex Divisional Executive on Monday for primary appointments as managers of Runwell County School:—

Mrs. R. Liberty, of Runwell Hall, Wickford, and Mrs. F. E. Brymont, Lorraine, Church End Road, Runwell (as County Council representatives), and Rev. M. Whieken, Runwell Rectory (Divisional Executive representative).

Easy gambling was cashier's downfall

Now he must not bet again

DEBTS WHICH accumulated because of his gambling losses brought about the downfall of a £1,400-a-year cashier at H.M. Stationery Office at Basildon, it was stated at Essex Quarter Sessions at Chelmsford on Wednesday.

Said to have hitherto borne a first-class character, Alexander Cordiner (51), of Dordells, Basildon, was put on probation for two years after pleading guilty to charges of falsification of accounts and one of stealing £50, the total deficiency being £895.

The Court made it a condition of his probation that he abstains from gambling of any kind.

Commenting on the fact that Cordiner had lost his gratuity of £1,369, the Deputy Chairman (Major S. H. Macdonald) said this was, in effect, a "fine" already imposed on him.

"You have done a grievously wrong thing," he told him, "but we think no real good would be served if we sent you to prison. Your most serious punishment is the finger of scorn pointed at you by your neighbours and those you worked with."

Earlier Cordiner told the Court: "I express my remorse for the shame I have brought on my family and for the betrayal of the service

to which I belonged for so many years."

SPOT CHECK

Mr. James Kilfedder, prosecuting, said when an auditor arrived to make a spot check at the Basildon branch of the Stationery Office Cordiner admitted discrepancies totalling £895 over a six-month period up to the early part of September last year.

He had taken sums of money from the petty cash account and falsified monthly returns to headquarters to cover up these deficiencies.

Det. Sgt. Edward Davison reported that Cordiner had spent 37 years in the Civil Service, in which he started as a telegram boy. During the Second World War he served in the Royal Artillery in which he became a sergeant, then returned to the Post Office and transferred to the Stationery Office in 1948.

In 1960 he was promoted to executive officer and transferred from the London office

to the Basildon branch where he became cashier in October, 1963, and responsible for paying the wages of a staff of 300. He was dismissed on the day the offences came to light and had since been unemployed.

Miss Nina Collins, defending, said Cordiner had lost his job, his gratuity and pension, and all because of gambling. He had always been a gambler, but until the opening of betting shops was able to keep things under control.

It was the ease of gambling through betting shops which proved his undoing. He got into debt, borrowed £200 from a merchant bank, was unable to repay and then started stealing to meet the debts which were piling up.

Miss Collins said Cordiner was resolved to repay as much of the money as possible. His wife and family, two sons and a daughter, were standing by him. The wife had taken a job and their elder son was making himself responsible for paying off the £200 debt.

At the time of his dismissal Cordiner was earning £1,400 a year, his work involving him handling a total of about £25,000 a month.

The Carnival accounts will be audited

BASILDON CARNIVAL Association still have no audited accounts for the last two years—despite a promise from Chairman Mr. Mick Willis at their annual meeting six weeks ago that they would definitely be issued within a month.

However, an accountant willing to tackle the job of auditing has at last been found and the books are with his firm at the moment.

The reason for the delay, Mr. Willis told an Association meeting on Wednesday, was the high cost of auditing. A firm wanted 15 guineas for each year's accounts—a total of 30 guineas, which must come from the non-existent Carnival bank balance. The books, say the firm, will take at least four weeks to sort out.

"And when it is all done," said Mr. Willis, "it won't tell us any more than our bank statement tells us now. But as far as I am concerned I feel like insisting that this company do the books so that everyone is in the clear."

The meeting agreed with him and finally Mr. George Coleman-Wood (Vice-Chairman) proposed that the firm's offer be accepted. The motion was passed unanimously.

Apart from the accounts, the meeting was mainly one of optimistic plans for this year's Carnival. They include:—

- A massive programme of selling effort, with the prize of a holiday for two in Majorca for the lucky programme winner.

- The possible purchase of a 30-cwt. lorry, which Treasurer Mr. R. Hellings and his wife have offered to buy till the Association can afford to pay them back.

- Bigger-than-ever plans for the gymkhana on August 26th, for which entries have already been received from as far away as Norfolk and Hertford.

- The offer of 30 free driving lessons from the Welham School of Motoring for the Carnival Queen.

Other news to come from the meeting concerned the Carnival Association Guild. The meeting decided to attend meetings of a break-away federation in Maldon and those of the Guild, but they also decided to withdraw their Queen from the Easter parade organised by the Guild.

LOST HIS APPEAL

PITSEA car dealer Mr. Frank Warr has lost his appeal to continue running Pitsea Auto Mart in Station Lane.

His appeal against Basildon Council's refusal was heard by a Ministry of Housing inspector in a two-day planning inquiry which ended in January.

Announcing their decision this week the Ministry describe the appeal site as "unsuitable for car sales, detracting from the character of the area and a traffic hazard."

Hardship might have been suffered by Mr. Warr if he had been deprived of the use of the site earlier, say the Ministry. But Mr. Warr now had an alternative site (Commodore Motors) and could continue his business there. There were no longer sufficient reasons why use of the site should be continued. It was likely to impede road improvements for the good of the public at large and conflict with development proposals.

At the inquiry Basildon Council denied operating a vendetta against Mr. Warr or a policy against secondhand car dealers in general.

SCHOOL BUY

Timberlog Secondary School are being allowed to buy a £57 piece of equipment described as a "350 tonne" machine.



A girl's best friend

Yes, the diamonds too, but it's the cheque book we're really talking about. A Lloyds Bank cheque book is just about the most useful thing a girl can own. With it she can pay the cleaner, the grocer, the chemist, the hairdresser—all without a penny in her handbag. Besides a cheque book, a current account

with Lloyds Bank means you can get the Bank to pay your regular bills through Standing Orders. You will receive regular statements of account so you know exactly where you stand. See your local Lloyds Bank manager about opening a current account. And be sweet to him, he'll be a very useful friend.



Let Lloyds Bank help you to plan

PRIZEWINNERS

BELOW ARE THE NAMES OF PRIZEWINNERS
AND THOSE WHO WERE SUCCESSFUL IN
EXAMINATIONS AT FRYERNS GRAMMAR/
TECHNICAL SCHOOL.



Committee Chairman for negotiations to start for the acquisition of a plot of land at Queen's Park Estate, Berkeley.

ELECTRICAL INSTALLATIONS
MEMBER OF E.I.U.
COMPARE OUR PRICES—
★ 13 AMP. POINTS - £3-0-0
★ LIGHTS - - - - £2-10-0
FACTORY MAINTENANCE
SPECIALISTS IN FIREPROOF INSTALLATIONS (PYRO)
B. W. RAYNER Tel: LAINDON 2731
BROCKMORE, HIGH ROAD, LAINDON, BASILDON

DORMIE DRESS HIRE
HIRE THE BEST AND BE WELL DRESSED
DINNER SUIT 35/-, MORNING SUIT 37/6
TOP QUALITY — LOWEST PRICES
Local Agents
FOSTER BROS., 42 East Walk, Basildon

FOTORAMA
WEDDING PHOTOGRAPHY
NO BOOKING FEES — PROOFS AT RECEPTION
TEL.: BASILDON 21696 or NORTH BENFLEET 263

ELLIOTTS Telephone 3368
8 GRANGE ROAD
SOUTH GREEN, BILLERICAY
High-Class Wet, Dried & Fried
FISHMONGERS
ALL PET FOODS
CUT-PRICE
FRYING TIMES
TUESDAY - 11.30 to 1.30
WEDNESDAY - 11.30 to 1.30
THURSDAY - 11.30 to 1.30
FRIDAY - 11.30 to 1.30
SATURDAY - 11.30 to 1.30
WINKLE STALL
OPEN SUNDAY 10 a.m. to 1 p.m.
ALL FRESH DAILY FROM MARKET AND COAST
— LARGE CAR PARK —

Professional
Quality for
Everyone!
**GODFREY
PHOTOGRAPHICS**
ROLLEI — REDUCED PRICES
ROLLEICORD V8
SAVE £10
Now only £62.6.6
★ A TWIN-LENS REFLEX of superlative design and performance.
★ 12 on 120 (2 1/2 x 3 1/2) with a choice of four alternative negative sizes.
★ 1/3.5 75mm. Xenar lens.
★ Synchro Compur shutter.
★ Rollei-clear split-image focusing screen.
Rollei cameras — a view to the future — TODAY

eumig SUPER 8 CINE
CAMERAS and
PROJECTORS
NEW — EUMIG C10
SUPER 8 ZOOM
T.T.L. Metering, Reflex Viewing, Electric Motor
Drive, Pistol Grip, £49.16.1 or terms
PLUS THE PERFECT PARTNER
EUMIG Mark 8 DUAL FORMAT PROJECTOR
£47.15.0 OR H.P. TERMS

GODFREY — THE CHEMIST
FIRST FLOOR PHOTOGRAPHIC STORE
35 East Walk, Town Centre, Basildon
Telephone: BASILDON 20650
ALSO AT
24 Grover Walk, Corringham (New) Town Centre
TELEPHONE: STANFORD-LE-HOPE 4439

MARKET NOTICE AN AID TO BURGLARS?

MARKET TRADER MR. JACK KERSTEIN TOLD BASILDON CHAMBER OF TRADE HOW HE COMPLIED WITH A BASILDON COUNCIL REQUEST. HE DISPLAYED HIS NAME AND ADDRESS PROMINENTLY OVER HIS STALL—AND PROMPTLY HAD HIS BUNGALOW HOME BURGLED! So the notice was taken down, Mr. Kerstein added on Tuesday. But now all traders at Basildon Market have been told by the Council that a new by-law means they must have a name board. "This increases the risk to a trader," he said.

The meeting decided to ask the Council to substitute stall registration numbers for the address requirement. Then customers would be able to find out the address of a trader through the Council Offices.

Mr. E. Orrock agreed all that was needed was sufficient identification to enable a letter to be sent to a market trader. But he stressed that, as the trader had no property to tie him to the town, there was a need for consumer protection.

Another member added: "Unless a reader wishes to disclose his private address, it should not be disclosed forcibly."

Also discussed at the meeting was a second by-law connected with the Food and Drugs Act, which requires individual washing facilities to be provided at each stall selling open foods. About six stalls are involved.

Less Party loyalty in periods between General Elections?

Mr. Moonman and protest votes

BY-ELECTION setbacks for Labour were called "a reflection of the normal protest vote between General Elections" by local M.P. Mr. Eric Moonman when he reported back to Party workers at Billericay. He told 60 Party members and trade unionists on Friday that people felt less loyal to the major national parties at such a time.

He considered the analysis given by Wedgwood Benn, Macleod and Lubbock when the results were announced on television as "very fair."

Nevertheless, he said, As a consequence of a Labour Party must feel the National Party conference resolution, a sub-committee of the National Executive had been studying the question of "industrial democracy," said Mr. Moonman, a member of the sub-committee. He forecast its report could have a big impact when it appeared later in the year.

He emphasised, however, that if trade unionists were to take an important role in the actual running of industry, then they would have to educate themselves to understand the very complicated matters they would have to discuss.

"Management must share responsibility with the Government and the unions," said Mr. Moonman, going on to criticise the British Motor Corporation for dismissing 12,000 workers last November, only to start recruiting 3,000 now. The company had not done its "homework" and planned ahead as it should have done, he said.

Wider movement

The incomes policy, Mr. Moonman stressed, was part of a much wider movement to improve the country's economy. He linked it with increased spending on scientific research and development, the creation of the Ministry of Technology to assist the exploitation of new ideas, and the problems into conditions of entry into the Common Market.

As to the next stage of the incomes policy, Mr. Moonman favoured the establishment of three guide lines. There should be no limit to pay increases which had a genuine counterpart in increased productivity. In other cases pay increases should be limited to a percentage basis. The third guide line involved preferential treatment for the lowest paid and for improved wages - salaries structures.

"There cannot be a realistic incomes policy unless the Government and the unions take the trouble to explain the criterion at all levels," said Mr. Moonman. He regretted the delay in setting up pay and productivity committees in all companies, and said that more information was required as to why prices were raised.

BRITISH LEGION

BRITISH Legion County Chairman Mr. W. H. Tyrrell had two on the agenda locally at the beginning of the week. On Monday he spoke on the work of service committees to Ramsden and Downham British Legion Women's Section and gave a talk on the same subject the following afternoon at Billericay section's meeting.

With Mr. Tyrrell at Monday's meeting, which was at Little Lee, Downham, was Mrs. K. Cornwell, County Women's Section Secretary, and Billericay Section Chairman.

Mrs. M. E. Clarke presided and the monthly competition was won by Mrs. Selva and organised by Mrs. Riches.

It was reported that Mrs. T. Kennedy, County Women's Section Chairman, would speak at the next meeting. At the Billericay meeting it was announced that since the start of the year five new members had been enrolled.

Silent tribute was paid in memory of Mrs. Fago. It was stated that the rummage sale the previous Friday had raised £9 13s. 3d. for funds, and that four members would be attending the Eastern Area social at Great Yarmouth in May.

Tea hostesses were Mrs. Hill and Mrs. Golder.

FILM SHOW

Films taken at Wickford Town Show and Carnival last year will be screened at a section show at the Community Centre in the evening. Charge is a shilling a person.

Accountants win through

SUCCESSFUL candidates in December's Certified Accountants' Examination were D. J. A. Gooch and D. L. Hall, of Basildon (Section I), J. Kelly, Basildon, M. E. Hill and M. F. Treavet, of Wickford (Section II), D. W. Friend, of Basildon, passed in Section III. Candidates numbering 1,670 sat Section I—27 per cent passed; 1,128 sat Section II, 41 per cent passed; and 1,383 sat Section III, 17 per cent passed.

Ban stays

CONVICTED of careless driving, falling to stop after an accident and failing to report an accident, at Billericay Court, on March 7th, John Green, of South Cote Crescent, Basildon, was fined £30 and disqualified from driving for six months.

He appeared before the Court again on Tuesday when his solicitor, Mr. Steggle, asked for the driving ban to be lifted as an appeal had been lodged.

The appeal, said Mr. Steggle, was based on further evidence which was not before the Bench the previous week and was relevant to the matter.

Application to lift the ban was not granted.



Billericay Good Companions Club held a spring sale at the Reading Rooms, Billericay, in aid of the holiday funds. Our picture shows the organisers, Mrs. E. Buckledee, Miss E. A. Fox and Mrs. J. L. Hardy.



Billericay Commemorative Church held a coffee morning and a bring-and-buy sale in aid of their Overseas Mission at the Mayflower Hall, Billericay, on Saturday. In charge of the bring-and-buy stall were Mrs. E. Ames, Mr. G. Dunmore and Mr. and Mrs. A. Woodward, seen above.



BIG GROUPS HERE IN YOUTH WEEK

THE SHE-TRINITY—recently named in a poll as Britain's top all-girl instrumental group—played in the New Town on Saturday night at the official opening of Basildon Youth Week.

Wearing mushroom-coloured trouser suits, they drew over 300 teenagers to Nicholas Youth Centre.

The five members of the She Trinity are: Bass player, Pauline Moran (20), from Blackpool; lead guitarist, Shelley Gillespie (23), from Canada; saxophone player, Barbara Thompson (22), from London; organist, Rusty Hill (19), from Liverpool, and their leader, 26-year-old Canadian Robin Yorke, who plays the drums. Youth Week swung smoothly and successfully into action with this dance. On Sunday there was a County Orienteering Competition through the countryside at Langdon Hills.

Billericay Youth Centre joined in on Monday with a fashion show at Mayflower School. Nine girls and four boys modelled clothes in front of a 300-strong crowd.

The same evening Timberlog staged a drama and music evening—not so well supported—and Laindon ran a netball tournament with nine teams entering.

Main event on Tuesday was a "Best beat of the week" contest at Nicholas. Six groups entered. Over 400 people came. And for the best groups there were prizes. (See Page 8 for picture and story).

"I am very pleased with the response of young people to the competitive events," said Youth Officer Mr. J. T. Edmondson. "I think we have shown that given a little support and a little understanding, young people will go in for most activities."

Asked about publicity given to Youth Week, the Youth Officer remarked: "There

if mum and dad are going—then I'm not!"

They regarded Youth Week as their own show. Mr. Edmondson pointed out.

"We don't want to be inundated with outsiders," he said. "There's normally not enough room for them when competitions are held in gymnasiums and the like."

One event where he and all other youth workers are striving for a full house is tonight (Friday). The Cream—one of the really "in" groups—are playing at a dance in Woodlands Youth Centre.

This will round-off Basildon's second Youth Week.

CAR THEFTS

Five cars were broken into in Fryerns area late Wednesday evening. Four transistor radios and a camera were taken. All the cars were entered by forcing quarter light windows. One radio was said to be worth £32 and the camera £18. The cars were parked at Fendle Drive, Theydon Crescent, Holden Gardens and Beech Road.



Members of Billericay Youth Centre held a fashion show at Mayflower School on Monday evening, as part of Youth Week. Our picture shows, left to right, Roy Keen, Richard Llewellyn, Mick Webb, Brian Ross and Suzanne Farrell, centre.

The up-and-coming all-girl group—The She Trinity—played at Nicholas Youth Centre on Saturday.



Members of the Junior Caledonian Society seen before they gave a demonstration of Scottish country dancing at Woodlands Youth Centre on Monday evening. The demonstration was run in conjunction with the Basildon Youth Week.

£64,020 cuts in schooling budget

HEARING the County Education Committee have slashed £3,670 from Basildon's Further Education estimates, Basildon Works Sub-Committee "deplore" the cuts.

The Committee also "note with regret" the general cuts on the town's schooling budget—which total £64,020.

Super Portable Car Radio

to be won!
worth
£21.5.11



FREE 'Tyre Safety' Competition. Enter now!

Here is a wonderful opportunity to win this valuable prize. Enter our FREE 'TYRE SAFETY' competition and test your skill. All you have to do is to place eight tyre safety features in order of importance and write a safety slogan. Don't miss this chance—enter now. WE STOCK AND RECOMMEND TYRES BY GOOD YEAR



HENSMANS

J. P. HENSMANS LIMITED

HIGH STREET • BILLERICAY

Telephone: BILLERICAY 78

Come to us for FREE Entry Forms and the best tyre service in town.

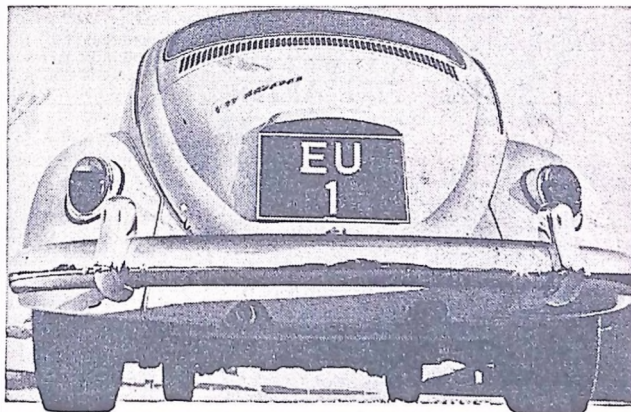

**Wider track!
Equaliser spring!
More powerful engine!
Disc brakes!
Quicker getaway!
Quicker overtaking!
Quicker braking!**

The new HOT VW 1500

See it. Drive it. Make a new friend.

Give yourself the chance to win a new hot VW 1500. Take a test drive here to enter the VW Competition now.

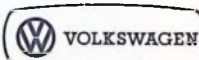

MERIT MOTORS

575-581 LONDON RD., HADLEIGH, ESSEX

Telephone: Southend 568198

Billericay Primary School

Planners still oppose the Mayflower limit on admissions

BECAUSE of accommodation difficulties at the Mayflower County Secondary School, Billericay, admissions from outside the district under Basildon Council's Planning Committee for Education's control are to be limited to those children with brothers or sisters already at the school.

The School Welfare sub-committee came to this decision after considering a report on the increasing number of pupils attending the school and on the present accommodation position.

Members were told that the position would not improve until the proposed three-form entry extension secured a place in a building programme.

It was felt desirable to make some allowance for meeting, where possible, preference of parents outside the catchment area of the school, but within the extended district.

The sub-committee also decided to give consideration at their next meeting to a policy for admissions to Beauchamps Secondary School, Wickford, of children residing outside the extended district.

Bus driver fined for careless driving

WHEN A van stopped in Uppermaine, Basildon, a bus ran into the back of it and forced it up on the grass verge.

The result was that the bus driver, Roy Livermore, of Henry Road, Chelmsford, denied careless driving at Billericay on Tuesday.

He was fined £10 with £9 17s. 4d. costs.

Livermore said he saw the van ahead and the first thing he knew about it stopping was when the brake lights came on. There was no other signal given. "I applied my brakes," he hooted and swerved and hit a patch of snow in the road and skidded into him.

THE BATTLE between Basildon Council's Planning Committee and the County Education Committee over proposals to extend Billericay Primary School goes on.

The Planning Committee have in the past condemned the use of Green Belt land for school buildings, although they have suggested it could be used for playing fields.

They have also asked for proper vehicle parking facilities off the Laindon Road.

Now they have been told by the Education Committee of the difficulties of confining building to the existing site.

The County Architect has estimated the additional cost would be between £30,000 and £35,000 for foundation work because of the nature of the soil.

Then there would be the "prohibitive cost" of finding temporary accommodation for the children during rebuilding work.

The Planning Committee have also been told that the infants' school would be a one-storey building set well back from the road, and, by using the additional land, access and parking problems could be overcome.

They have decided that the County should be informed that while they still maintain their previous views, the decision on the proposed extension should be made by the County Planning Committee.

FIRE AFTER CAR CRASH

PETROL vapours which reached the ignition leads caused a fire when two cars collided on the Arterial Road, Rayleigh, on Saturday afternoon.

One of the cars, owned by Mr. Thomas Hart, of Hovefield Avenue, Basildon, was slightly damaged. Hadleigh Fire Brigade attended.

Because he let friend ride his moped

EDWARD RAYNOR, of Church Road, Ramsden Cellhouse, was fined £1 at Billericay on Tuesday for what the Chairman, Mr. A. S. A. Roth, described as "two very minor offences" of permitting a friend to ride his moped without insurance and a test certificate.

He admitted the offences, but the friend, Walter Arnold, of Hepworth Gardens, Barking, pleaded not guilty, claiming he was told the machine was fully covered for use on the road.

P.C. Roger Britton said he saw Arnold riding the moped in Church Road, and saw him stop near Raynor, who admitted being its owner and that it was not insured.

Raynor later admitted having no test certificate. The previous owner of the moped claimed it had been destroyed, he said.

Arnold said Raynor contacted him because he could not start the moped, which had been off the road for some time.

He told P.C. Lawrence Boniface: "I got on it and peddled it for about 50 yards to try to start it. I would never have got on it if I had realised I was doing something wrong."

He was found guilty and also fined £1.

Fencing doubt proved?

LONG lengths of fencing at Nicholas Secondary School, Laindon, have been pulled down and iron posts bent. It was reported to Basildon Council Works sub-committee.

Members felt this proved their doubts — made last July that the County Council had put up unsuitable fencing. So they will ask the County Education Committee to pay for repairs.

Big money Bingo at Wickford

BINGO AT Wickford Community Association on Friday evenings will soon have the attraction of a weekly £35-plus jackpot. Amount of the bait will depend on the number of books sold at the sessions.

It will mean that players will no longer have to wait several weeks in the hope of winning the "snowball" prize.

"This added attraction should lead to an increased attendance, and there will be strict enforcement of the regulations, which allow a maximum of 300 in the main hall. Once this number has been reached no one will be admitted," an Association member told the "Standard."

The cost of each book of tickets will be 4s., with the

present admission charge of 1s. 6d.

The new scheme will come into force when the present "snowball" has been won.

The jackpot will be the third game of each evening.

'Money-hunters'

Reason for the change is that the organisers feel it will be fairer to regular patrons who have in the past resented the fact that as the "snowball" prize increases the attendances have also been increased by "money-hunters" hoping to cash in on the accumulated prize money.

In future, "everyone will have an opportunity of winning."



The Basildon Full Gospel Church held a special meeting, at which a film on the teenage drug problem in America was shown. Our picture shows Mrs. Miriam Beckett, soloist, with the Pastor, Mr. D. F. Playle, centre, and Mr. K. Monumment, who read the lesson.

POLICE CAR CHASE ENDS IN FINE AND SUSPENSION

A POLICE car chase from the A13 at Pitsea, near Brackendale Avenue, to Eastmayne, Basildon, led to Daniel McNamara (18), of Whitmore Way, Basildon, facing six motoring offences at Billericay on Tuesday.

He pleaded guilty to dangerous driving, not having a driving licence and lights, failing to produce insurance and test certificate, and using a car in a dangerous condition.

He was fined £13 and disqualified from driving for two years.

Prosecuting, Mr. T. Lavelle said that when followed by Police-Sgt. Keeble, McNamara's car wandered all over the road and reached speeds between 50 and 60.

Police-Sgt. Keeble gave chase because he had to brake sharply as the vehicle came towards him on its wrong side of the road.

When he stopped McNamara in Eastmayne one light was not working and the mudguard would have fallen off if the wire had been broken.

For McNamara, Mr. J. Pollard said he had only recently bought the car and had taken it out to test it. One reason why he was veering about in the road was because he was not happy with the steering and was wobbling the steering wheel about to see how bad it was.

Confirmation

The Bishop of Chelmsford will conduct a confirmation service at St. Andrew's Church, Wickford, on Sunday evening, March 19th. The service will be within the framework of Holy Communion. There will be no Evensong at the Parish Church that Sunday.

BANNED FIVE YEARS

PLEADING guilty to seven motoring offences at Billericay on Tuesday, Ernest Stagg (31), of Freshwater Drive, Vange, was fined 10s., disqualified from driving for five years and conditionally discharged for 12 months.

The offences were stealing an Excise licence; fraudulently altering and using a Road Fund licence; and not having insurance, test certificate, driving licence and Road Fund licence.

Mr. T. Lavelle, prosecuting, said that Stagg stole a licence from a digging machine, altered it and used it on his own car. He then borrowed a car and used the licence on that.

MORE ROADS TO BE ADOPTED

MORE roads have been adopted by Basildon Council as highways maintainable at the public expense.

They are: Billericay—Foy's Walk, Paddock Chase, Beams Way, South Ridge and Northfield Close, Wickford—Trinder Way, Burns Avenue, Belmont Avenue, The Orchard, a cul-de-sac off Friern Gardens, and Belmont Close, a cul-de-sac off Belmont Avenue.

Junior Covenanters' get their book prizes

SOUTH GREEN Chapel's Junior Covenanters' fifth annual prizegiving was held at their chapel in Outwood Common Road, Billericay, on Saturday.

The prizes — books — were presented by the Minister, Rev. Willis, Michael Baker, Graham Podd and Keith Massey.

The same boys won attendance prizes with Mark and Kevin Nicholls, Gary Rayner, Robert Chapman, Peter Featherstone, Graham Partidge and Raymond Hunter.

Attendance prizes for girls went to Susan Hewitt, Sharon Butcher, Trena and Terese Baker, Margaret Fitzjohn, Shirley Stevens, Christine Morris, Jane Waller, Jill Sherman, Lorraine Whitlock.

The prizegiving was organised by the Junior Covenanters' Leaders, Mr. P. Grant and Mrs. F. Brown, and their co-leaders, Mr. and Mrs. P. A. Gambling.

Grocery theft

Having previously admitted stealing groceries from a local self-service store, Mrs. Annie Ovel (84), of School Road, Billericay, was charged for 12 months at Billericay last week.

She had been on remand for her husband to be present. He was bound over in £25 for her good behaviour for 12 months.



The run down to Staneway, Basildon, via the new road from Langdon Hills to Lee Chapel South.

EUROPEAN HEAVYWEIGHT CHAMPIONSHIP

THEATRE VISION

SEE IT LIVE AS IT HAPPENS! FROM WEMBLEY

KARL MILDENBERGER EUROPEAN CHAMPION

BILLY WALKER THE GOLDEN BOY

MAKE SURE BOOK NOW

ODEON—Southend

BOX OFFICE TELEPHONE: SOUTHEND 41435

TUESDAY, MARCH 21 at 8 p.m.

Doors Open 7 p.m. All Seats Bookable — PRICES 42/-, 30/-, 21/-

BOX OFFICE NOW OPEN Week 10 a.m. to 8 p.m.; Sunday 4 to 8 p.m.

LICENSED D.D.

WESTON'S OF WICKFORD

Storage **REMOVALS** Transport

62 HIGH STREET, WICKFORD Telephone 3392

FRANCIS & JAGGER LTD.

FOR EXPERIENCED

REMOVALS & STORAGE

HIGH ROAD LANGDON HILLS Phone: Laindon 3378

ANY DISTANCE

I'M NOT WORRIED!!

—IT WAS HIS FAULT

I won't lose my 60% No Claim Bonus

The "Vehicle & General" do not operate the Knock for Knock system. If you are involved in an accident through no fault of your own and full recovery is made from the other motorist, your No Claim Bonus remains intact. If, on the other hand, the accident was your own fault (and we are all guilty of the occasional momentary carelessness) your No Claim Bonus is merely reduced—To 25% if you were enjoying 60% or to 20% if you had previously reached only 55%.

Insurance and Mortgage Brokers

5 NETHER PRIORS, BASILDON Phone: 21651

R.A. BUTT CO. LTD.

THE BENDER SCHOOL OF MOTORING

Telephone: Basildon 20171

NOW OFFER YOU

The Largest Selection of Dual-Controlled Cars in the area

FORD CORTINAS, FORD ANGLIAS, MORRIS 1100S, AUSTIN 1100S, MORRIS MINIS, VAUXHALL VIVAS

LEARN TO DRIVE IN THE CAR OF YOUR CHOICE

We have R.A.C. Registered Instructors—members of the Institute of Advanced Motorists—under the supervision of MR. R. BENDER (M.O.T. Approved Instructor)

BOOK WHERE YOU SEE THE BENDER SCHOOL OF MOTORING SIGNS

DRIVING LESSONS

WELHAM SCHOOL of MOTORING Ltd.

★ MINISTRY OF TRANSPORT APPROVED

★ R.A.C. REGISTERED

★ POLICE METHOD OF TUITION

★ Members Institute of Advanced Motorists

★ DUAL-CONTROLLED FORD CORSAIRS

★ MORRIS AND AUSTIN 1100S

★ START AND FINISH AT HOME

TELEPHONE: N. BENFLEET 445 S. BENFLEET 82810

D. C. JEAKINS & CO., LTD.

FOR **REMOVALS — STORAGE**

Local & Long Distance

EXPERT PACKERS, REMOVERS

SELF-DRIVE TRANSIT VANS AND TWELVE-SEATERS

44 HIGH ROAD, LAINDON, ESSEX

Phone: LAINDON 2907 2114 3786



Members of the East Essex Amateur Wrestling Club seen before the start of the Eastern and Midland Counties Amateur Wrestling Championships held at Timberlog School on Saturday. Winner of the welterweight title was Tony Cooper (extreme left).

Wrestlers "invade" Basildon

BASILDON Boys' Club entertained 100 wrestlers from all countries in the Eastern and Midland Counties Amateur Wrestling Championships at Timberlog Secondary School on Saturday.

He and Brian Jeff, who was second in the intermediate middleweight competition, will go forward to represent the Eastern and Midland Counties in the Nationals in April. St. Maguire and E. Raymond will be reserves.

Three coaches of wrestlers came to the championships, including teams from Bristol, Birmingham, Heston Wood, Nottingham, Slough and Swansea. Birmingham had the largest entry, and won the Eastern and Midland Trophy.

This was Tony Cooper's third attempt at the welterweight title. He came third in 1963, second in 1964 and this year took the title.

Other Basildon players were—St. Maguire, 1st in the bantamweight class; E. Raymond, 3rd in 61 stone junior.

J. Guerin and Leslie Irving wrestled well but were unplaced in their respective classes.

ATHLETIC CHAMPIONSHIPS ON JUNE 8

School delegates angry at pressure from on high

ESSEX SCHOOLS are revolting over the almost annual bringing forward of the date for the national secondary schools' athletics championships. They say the policy will eventually kill athletics in the schools.

Several school delegates from 11 districts in Essex—the holders of the national title—got hot under the collar on Saturday over the national association's plan to hold the 1967 championships on June 8th.

"They were taking part in the Essex Schools' Athletic Association's Spring meeting at Basildon Council Chamber."

Said Secretary Mr. Sydney Rowe, the Newham Head who was awarded the O.B.E. recently for his work for school athletics: "I am dead against all the pressure from on high to run the championships so early. The date clashes with the Whitsun holiday and the organisers are causing disaster."

Essex officials backed him up as they decided to hold their own championships a week after the national on June 15th at Colchester. Normally they are held before to enable winners of a certain standard to go forward as Essex's representatives.

Worthy citizens

Opening the meeting, Basildon Council's Chairman, Coun. A. Baron

Burn said schools do not just exist for the purpose of imparting knowledge to pupils to enable them to get jobs in life after school.

"It has long been recognised that the main purpose of education is to create worthy citizens with healthy minds and healthy bodies. In these objectives sport must play a very important part," he said.

"Not only does it create physical confidence but instills valuable qualities of leadership, discipline and teamwork."

"The objects therefore of your Association are to be highly commended," said Coun. Burn.

Big task

Turning to the County sports which are to be held in Basildon this year, Coun. Burn said this was the biggest task so far undertaken by Basildon Schools Sports Association.

"It is gratifying to the Council to know," he said, "that support is being received from many sources to ensure the success of the meeting."

Decisions made at the meeting included one to stage the Essex Schools' cross country in the Mid-Exes Division next season. So far it is undecided whether the boys' and girls' events will be held on the same day.

A long discussion took place on details for the County Schools' athletics meeting at Basildon.

During the meeting, presentations were made to the Secretary, Mr. Sydney Rowe, O.B.E. and his Secretary Mrs. Joan Scott for their work on behalf of the Association. Mrs. Scott has been concerned in its affairs for 17 years.

The presentations were made by the Chairman, Mr. J. H. Woodard (Headmaster of Woodlands Boys Secondary School, Basildon).

Isaacs nets only goal

RAYLEIGH TOWN 3rd XI 1, WICKFORD 2nd XI 0

THE ONLY goal of the game gave Town both points and kept them among the leaders in the District League's Division II.

Isaacs snapped up the ball when after Town had failed to take advantage of several chances.

Rayleigh had actually more than the interval, but still failed in their finishing.

The Town defence and goalkeeper MacMillan kept the visiting forwards well under control.

Lee Chapel North judo?

IS ANYONE in Lee Chapel really interested in judo sports? This question is asked by 117, Fulstons, Basildon, and would be very glad to hear from anyone who would help to form a club.

This question is asked by 117, Fulstons, Basildon, and would be very glad to hear from anyone who would help to form a club.

Mr. Partridge thinks judo is most exhilarating sport.

Top scorers

Geoff Hunt of West Ham and Rodney Marsh of Queen's Park in the Football League Cup and League Cup (included). Both have 35 to their credit.

Runwell bid for promotion

RUNWELL HOSPITAL RES. 3, GREAT WAKINGHAM ROVERS III 3

NEEDING FULL points from their last three matches to be certain of promotion with 10 points, Runwell Hospital conceded one of them to their visitors in this Southend and District League Div. IV fixture on Saturday.

But they were a trifle unlucky. Their shooting left a lot to be desired and keeper Terry Jennings presented the Rovers with a soft goal, but they also had to play for 80 minutes with right-back George Stevens bobbing on the wing.

He injured a thigh muscle and was a passenger for most of the match.

The Hospital were first to score when left-winger Jim Fincher converted a 20th-minute corner, and they went ahead again in the second half after the Rovers' centre-forward had levelled just before the break.

But their lead from a goal by inside-right Ian Burroll was short-lived as Jennings fumbled a shot and the ball passed through his legs into the net.

The Hospital seemed booked for defeat at this stage. Their finishing was poor and their better efforts were well handled by the Rovers' keeper.

Another goal from Burroll saved them, however, two minutes from time, and if they win their last two matches they will go up on goal average.

Three for Brightmore

THUNDERLEY & HADFIELD II 3, BASILDON WEST END 2

THUNDERLEY RESERVES completed a double over Basildon West End in Division II of the Southend and District League on Saturday.

Playing against a strong side they were three up in half an hour through Brightmore (2) and Cox, all the goals coming from neat, through passes.

Basildon broke away and fast moving English out-ran the defence to reduce the arrears.

Thunderley continued to press and Meadows put them further ahead with a picture header when the rebound from the crossbar had broken up a number of moves.

Halfway through the second half Brightmore netted his third goal of the match to complete the scoring.

13th victory

THE Essex junior administrators are going great guns this season.

At Hasenbrook School, Stanford, they swamped Kent Juniors by 14 events to one to score their thirteenth win of the season.

Barry move?

Barry Knight, flying cricketer who has resigned, is wanted by Middlesex.

NEW TOWNERS TO ENTERTAIN WELSH BOYS

A PARTY OF 20 WELSH SCHOOLBOYS COME TO BASILDON THIS WEEKEND TO TAKE ON THE BOYS OF CRAYLANDS SECONDARY SCHOOL AT RUGBY AND FOOTBALL.

The boys, from Merthyr Tydfil Grammar School, entered a similar party from a month ago, and they will stay at Craylands boys' homes over the weekend. They will play three matches into their short stay—a rugby match against the Craylands School team at 3.30 on Friday, another game on Saturday against a mixed team of Basildon schools at 1.30, and a football match against Craylands on Monday morning.

Bulls beat the Worms

TWENTY-FOUR teams took part in Basildon Rugby Club's annual Park on Sunday. The Worms, who won all three matches in the under-15s, were the Bulls (two wins, one draw) in the final. Victory went to the Bulls by 16pts.

Tomorrow's matches

SIX GAMES are being played by Basildon Rugby Club this weekend. Five are on Saturday and the other—against Chelmsford Prison—is on Sunday. Selected teams:—
1st XV (away) to Port of London Authority: Reed, Webster, Mett, Knott, McLeannan, Smith, Bush, Linn, Shaw, Collins, Mills, Light.
2nd XV (versus Rochford Harle): Hancock, Miller, Fretwell, Cassidy, Brown, E. Knott, Redman, King, Burrell, Goldsmith, Savage, Collins, Worth, Smith, Price, Cousins.
3rd XV (at home to Fairlop): Reed, Rounce, Shepherd, McLeod, King, Lennsack, Egan, Phillips, Chislett, Berry, Lennsack, Steene, Hammond, R. Smith.
4th XV (away to Chelmsford): McCarthy, Wyatt, Perez, Bailey, Goff, Bull, Lavery, Naylor, King, Egan, Egan, Robinson, Foster, Mitchell.
5th XV (away to Chelmsford): G. Smith, Bush, Clow, Sullivan, Smith, Sykes, Lawrence, Woodbridge, Larn, Cook, Bridges, Day, Green, Lockett, Doughty.
Sunday XV (away to Chelmsford Prison): Reed, Webster, Valentine, Mett, Rounce, Knott, Redman, McLeannan, D. Smith, King, Shaw, Collins, Mills, Cousins, Price.

Billericay outplayed by Police

METROPOLITAN POLICE (DIVISION THREE) 43-0, BILLERICAY RUGBY CLUB 0-15. The Billericay Rugby Club were completely outclassed in every sphere of the game when they visited Metropolitan Police (Division Three) at Chiswell on Saturday. The Policemen gave their visitors a sharp lesson in how the game should be played—how to tackle correctly, how to cover and back up, and, above all, how to pass the ball. Their forwards were impressively mobile, particularly from the line-outs, and Billericay had no answer to their quick, close passing which was reminiscent of the French method of forward play. The Billericay back lacked any fire in the line-outs and the three-quarter line were really exposed. The importance of low tackling, timing of passes and straight, fast running with proper back-

ing-up was never more evident.

Only consolation for the visitors was their success in the set pieces, of which they won at least three-quarters. Splendidly, a kick from Richard Higginson helped the club some way towards redeeming themselves.

For the record, the Police scorers were Henderson, Fleming, Chivers, Basildon, Green, McCarthy and Carter, who got two tries apiece. Kirkham converted five tries.

Prison side defeated

CHELMSFORD PRISON 8 PTS., BILLERICAY RUGBY CLUB 11 PTS.

THE CLUB fared better on Sunday, but their game against Chelmsford Prison (the Isle of Chivers, Basildon, Green, McCarthy and Carter, who got two tries apiece. Kirkham converted five tries.

Once again the Club's line-out play was ragged, even though many infringements by the home team went unnoticed. Failure to move the ball out of the line-outs quickly enough and cleanly enough prevented Billericay from doubling their score. The three-quarters seemed to have benefited from the previous day's experiences, however, and all the scores came from their efforts.

Fly-half Richard Shinton and inside-centre John Lutin were the first points. A quick heel from a set-Scrum line was sent on by scrum-half Steve Russell to Shinton and he made 15 to 20 yards before passing into Lutin, who beat several men to touch down on the left of the posts.

Shinton converted, but at the break the Prison side had trimmed their lead with an unconverted try after a Billericay three-quarter move broke down.

In the second half Billericay took a long time to score again, then Lutin finished a quick three-quarter attack after a set-Scrum to score near converted. The try was not converted.

A bad pass from Russell to Shinton allowed the Prison to reduce the arrears again and they converted, too, but a quick blind-side break by Stanley Ball out Billericay back in front. The try was not converted, but Billericay held on to their lead until the final whistle.

Tomorrow (Saturday) Billericay field two sides against Old Bancroftians. The first XV, kicking off at 10.30 a.m., will be Ryan, Ball, J. Brown, Lutin, Blackburn, Shinton, (capt.), Russell, Dewart, R. Brown, Warrilow, Reed, Thorn, Fell, M. Price, Hingley.

Police cricket

Eleven matches are to be played next season by the Essex Police cricket team. Two of the games are against Basildon Cricket Club. Captain of the side is Chief Insp. Ronald Canham, of Basildon Police.

Ann's record

In Bloemfontein on Wednesday, Ann Wilson, the young South African pentathlon record by nearly 400 points when she collected 4,561 points.

Re-elected

At Lord's on Wednesday, Test selectors Doug Insole, Alec Bedser, Don Kenyon and Peter May were re-elected.

Divisional "crown" for local boxer

ONLY TWO of the four Basildon Boxing Club members who originally entered the North-Eastern Divisional Championships finally appeared at Bethnal Green on Thursday. One of the two, light-heavyweight Len Bateman, became divisional champion and qualified for the London A.B.A. senior championships at the Empire Pool, Wembley, on Friday, April 14th.

Basildon, in fact, has another divisional champion in T. Saul, a light-middleweight who lives in London, but took for Southend A.B.C. He really had to earn his title, winning three gruelling bouts on the way.

Len Bateman first took on R. Howard (Poplar A.B.C.) on Thursday night and won on points, thus qualifying for the final. The bout was rather a brawl with both attacking freely, but falling into too many clinches and doing too much holding.

The final was on Friday and Bateman met P. Friers, of Nicholins Y.C. Friers attacked from the bell and Bateman out of his stride, but the Basildonian settled and both fought part in exciting bursts of toe-to-toe punching.

Just before the bell at the end of the first round, Bateman opened a small cut over Friers' still trickling down his face, must have realised time was running out, for he stormed still clinging to the ropes and bundled Bateman to the ropes. Then the Basildon boxer caught his opponent with a hard right and the cut opened and began to bleed profusely.

The referee stopped the fight and Bateman was champion, a title he has been seeking for five years. Tom Newman, the club's Basildon boxer, was not so successful. He met R. Pendleton, of Ely and District, and was stopped in the second.

The other two Basildon entrants were E. Cowell and T. Irving. Cowell is now working at Dover and had to pull

out. Irving has been told to rest for a month after his k.o. in the Essex Championships recently.

Light-middleweight Saul, a boy noted by experts to have a fine future in boxing, had three really good bouts, two of them on the same evening. He beat T. Chamberlain (West Ham) 6 points on Thursday night, then on Friday N. Leaver from West Ham, in the semi-final, and P. Finn (Five Stars) in the final.

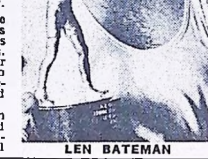

LEN BATEMAN

"TARGET GOLF" MATCH ENDS IN VICTORY FOR BASILDON

THE "TARGET GOLF" challenge match between the Basildon Golfing Society four-man team of Preedy, Coker, Harris, and Jennings, who substituted for Thompson, and the team from the Thames Board Mills was won by the Basildon boys with 39 points to 13.

The target consisted of four concentric rings, the outer worth one point, the inner worth two points; was 20ft. across, the middle, worth three points, was 10ft. across, and the bull's eye, worth five points, was only nine inches across. The tee was 130 yards from the target and each player played 24 balls.

The top scorer was Ted Preedy, who collected fourteen points, and Jennings and Harris had 10 and nine points respectively. All the competitors had a very enjoyable afternoon and it is hoped a similar competition will be arranged for the members of the Golfing Society at one of the monthly meetings in early summer.

The draws for the competition were made at the Society's annual general meeting, which was held on Monday evening and are as follows:

Prince of Wales singles knock-out—First round: Benford v. P. Burdon, R. Donald v. R. Brown, H. Beverley v. R. Hull, S. Sharnan v. J. Hull, E. Preedy v. B. Woods, E. Newman v. R. Ginn, J. Lawrence v. E. Pickles, D. Martin v. E. Doe, H. Schwarz v. C. Thompson, D. Browne v. A. Hunt.

The following competitors have been drawn for the second round: G. Pipping v. K. Skeates, A. Snowsill v. W. Jennings, H. Newell v. R. Lumsden, P. McNamara v. R. Bottomley, P. McNamara v. A. Channon, R. Hoskins v. N. Coker, D. Kingman v. E. Palmer, A. Hart v. C. Geeson, W. Moore v. H. McGill, T. Hart v. S. Sheen, A. Hebb, Bottomley v. A. Hebb.

President's Foursomes knock-out to be played as a two-ball match with alternate shots off the tees: First round: T. Harris and D. McGill v. A. Snowsill and W. Moore, D. Kingman and E. Coker v. P. Burdon and N. Coker, R. Donald and J. Benford v. Hart and R. Newman, E. Palmer and D. Browne v. J. Hull and E. Pickles, and B. Woods v. A. Henest and R. Hoskins.

The following competitors have been drawn for the second round: R. Brown and F. Sharnan v. the winners of the previous match, A. Channon and R. Bailey v. E. Preedy and H. Schwarz, C. Geeson and E. Lawrence v. T. Ginn and S. Sheen, W. Jennings and D. Martin v. C. Thompson and H. Pickles, and H. Coker and R. Wragg v. H. Newell and E. McNamara. G. Pipping and E. Doe v. R. Bottomley and H. Beverley.

The Competitions Secretary has fixed the closing date for the first round of the Prince of Wales as April 16th and for the President's as April 22nd.

PUBLIC NOTICE

URBAN DISTRICT COUNCIL OF BASILDON ARCHITECTS DEPARTMENT CLERKS OF WORKS (Temporary) (2 Posts) T 4/5 (£1,020-£1,335). Experience essential in supervision of building contracts. Salary according to experience and ability. Housing, removal, equivalent free home pending housing. Removal expenses payable. Particulars and application forms from David H. Taylor, Town Manager (Ext. 1), Basildon U.D.C., Fiddlers' Road, Essex. Returnable by 3rd April, 1967.



St. John's School, Billericay, seven-a-side senior rugby team, who competed in the finals of the Essex Schools' South-East Region Tournament at Canvey on Saturday.

Fryerns claim rugby titles at Canvey

FRYERNS SCHOOL, Basildon, won two of the four competitions in the South-East Essex Schools' 11th Rugby Union seven-a-side tournament at Canvey on Saturday.

In games of a very high standard, Fryerns won the under-13 and under-14 competitions, but had no luck in the under-15 and under-17, which were won by Canvey and Rayleigh Swayne.

Over 25 schools took part in the preliminary games at Basildon and Westcliff last week, and on Saturday the 16 finalists decided the honours.

In the under-13 competition, Fryerns beat Appleton, Benfleet, in the semi-final, 15-3, after beating William Edward 8-6 in the semi-final. Appleton had beaten Hassenbrook 13-0 in the other semi-final.

13-0 in the semi-final. St. John's had qualified by beating Westcliff 5-3.

Canvey, the home side, won the under-15 competition, beating Hassenbrook 15-0. Canvey had beaten Woodlands 9-0 in the semi-final, and Hassenbrook had beaten Westcliff 8-0.

Swayne powered their way to 23-2 win in the under-17 final over King John. King John had beaten Barstable 28-8. And in the semi-final Canvey had beaten St. John's 8-5.

In the under-14 games Fryerns beat St. John's very convincingly 25-3 in the final after beating Swayne

St. John's, has been nominated to go through to the County seven-a-side tournament at Swayne, at Romford tomorrow (Saturday).



St. John's School, Billericay, seven-a-side junior rugby team, who took part in the finals of the Essex Schools' South-East Region Tournament at Canvey on Saturday.

PUBLIC NOTICES

URBAN DISTRICT COUNCIL OF BASILDON APPLICATION FOR PLANNING PERMISSION has been received for the following development: BILLERICAY

- (a) Erection of a two-form entry d.c. primary school on approximately five acres of land fronting the southern side of Coxes Farm Road, east of Slices Gate Cottages.
- (b) Erection of a footbridge in conjunction with the school proposal, across Southend Road A.129 at a point due north of Tyrells Road.

URBAN DISTRICT COUNCIL OF BASILDON COMMITTEE FOR EDUCATION PART-TIME CLERICAL ASSISTANT, Buttsbury Junior School, Perry Street, Billericay, for 7 1/2 hours a week for 43 weeks a year. Salary within scale 2d. to 7s. 5d. an hour depending on age, qualifications and experience. Closing date 28th March.

PART-TIME ANGLICAN ASSISTANT for welfare duties, Buttsbury Junior School, Perry Street, Billericay, for 15 hours a week for 42 weeks a year. Salary 5s. 3d. an hour. Closing date 28th March.

ASSISTANT CARETAKERS at following schools: Wage £12 13s. 4d. for 40-hour week. Greensted Primary School, Kirby Road, Basildon. Kingswood Primary School, Clay Hill Road, Basildon. ASSISTANT CARETAKERS at following schools: Wage £12 12s. 4d. for 40-hour week, plus additional 15s. 10d. per week for alternating shift work during term time. Landon Secondary School, High Road, Landon, Basildon. Nicholas Secondary School, St. Nicholas' Lane, Landon, Basildon. Woodlands Boys' School, Tuke End, Basildon. Application forms for above posts (please state post for which application is being made) from District Education Officer, 88, Town Square, Basildon.



A Basildon player charges away with the ball in Saturday's rugby battle of the New Towns—Basildon versus Harlow—at Gloucester Park.

Basildon Table Tennis LEAGUE LEADERS TOPPLED

DIVISION II leaders Nalco "A" tumble to their "B" team and Teleflex lose their Division I lead by only drawing with bottom team Ilford "A". These were the upsets in the Basildon Table Tennis League's results last week.

The biggest upset was the Nalco defeat by B-2. One of the "B" team players mainly responsible was number one G. Anderson, who won all his games with under double figure scores.

He beat Bedford 21-5, 21-2, Sullivan 21-3, 21-4 and R. Banks 21-10, 21-9 for a splendid evening's work.

The only player who made any impression on the opposition for the "A" team was Banks, who scored their two wins — over Eusson and Vanezis.

Leaders of the Premier Division St. Peter's, who have provided the league's most singles champion for two years in succession, increased their lead at the top with a convincing 10-0 win over Ilford "A".

The exception being Peter Paul's clash with Ilford's champion Joan Hand, who took the middle game 21-10.

Good recovery

Standard Telephones' star Mike Watts lost to Brian Cole in the first set of their match with Springfield, but the Telephonians recovered well to win.

After his good start Cole failed to maintain his form and went down to both S. Dixon and D. Conter, Springfield's only other win came from Gerry Lavis over Stan Dixon — 22-20 in the deciding.

The Bonalick "X" match brought together women's singles runner-up Brenda Jones and up-and-comer Essex junior Sandra Faldo. Experience triumphed, Miss Jones running out the winner by 21-16, 21-10.

A maximum by A. Savory for Ilford's "A" came in the Teleflex of the top in Division I. Teleflex, thanks to Alan Anderson and Peter Chinlin (two wins each), scraped through for a draw, but not until by one point behind Carreras "A", who won 6-4 against Marconi "B".

The Clentons certainly did not have things all their own way in this game. G. Shippey shocking them with two wins.

B. Dawson, B. Randall and J. Burgess shared their six victories.

Kingswood "C" kept in the hunt, four points behind the leaders and three behind Teleflex, by beating Ilford "B" 7-5, Norris scoring a maximum.

Second success

In Division III, Nalco "B" followed up their win over their "A" team by beating the third team in the table C.S.L. 6-4 the following night.

This time Anderson found a player who could take him to double figures. This was C.S.L. number two, A. Rooksy, who actually got to 14 in one game after losing the first 21-7.

But the other C.S.L. players found Anderson too much of a handful. Buer going down 9 and 4 and Dyer 7 and 9.

In Division III the leaders, Ford Sports, were without a name, but their nearest rivals, Timberlor and Horne's both won easily to narrow the gap by four points.

Results

Premier Division: Kingswood "A" 10, Wickford "A" 0; Springfield "A" 2, S.T.C. "A" 0; St. Peter's "A" 10, Rotary "A" 0; Bonalick "A" 3, Kingswood "B" 7; Bonalick "A" 3, Springfield "B" 9.

Premier Division: Kingswood "A" 10, Wickford "A" 0; Springfield "A" 2, S.T.C. "A" 0; St. Peter's "A" 10, Rotary "A" 0; Bonalick "A" 3, Kingswood "B" 7; Bonalick "A" 3, Springfield "B" 9.

Division II: Nalco "A" 8, Kingswood "A" 0; Kingswood "A" 0, Kingswood "B" 0; Woodlands "A" 8, Ilford "C" 2; Carreras "B" 3, S.T.C. "C" 2; Nalco "B" 6, C.S.L. 4; Vange Church "A" 0, Nalco "A" 0.

Division III: Timberlor "A" 10, Shell "B" 1; Shell "B" 1, Shell "C" 1; Shell "C" 1, Shell "D" 1; Shell "D" 1, Shell "E" 1; Shell "E" 1, Shell "F" 1; Shell "F" 1, Shell "G" 1; Shell "G" 1, Shell "H" 1; Shell "H" 1, Shell "I" 1; Shell "I" 1, Shell "J" 1; Shell "J" 1, Shell "K" 1; Shell "K" 1, Shell "L" 1; Shell "L" 1, Shell "M" 1; Shell "M" 1, Shell "N" 1; Shell "N" 1, Shell "O" 1; Shell "O" 1, Shell "P" 1; Shell "P" 1, Shell "Q" 1; Shell "Q" 1, Shell "R" 1; Shell "R" 1, Shell "S" 1; Shell "S" 1, Shell "T" 1; Shell "T" 1, Shell "U" 1; Shell "U" 1, Shell "V" 1; Shell "V" 1, Shell "W" 1; Shell "W" 1, Shell "X" 1; Shell "X" 1, Shell "Y" 1; Shell "Y" 1, Shell "Z" 1; Shell "Z" 1, Shell "AA" 1; Shell "AA" 1, Shell "AB" 1; Shell "AB" 1, Shell "AC" 1; Shell "AC" 1, Shell "AD" 1; Shell "AD" 1, Shell "AE" 1; Shell "AE" 1, Shell "AF" 1; Shell "AF" 1, Shell "AG" 1; Shell "AG" 1, Shell "AH" 1; Shell "AH" 1, Shell "AI" 1; Shell "AI" 1, Shell "AJ" 1; Shell "AJ" 1, Shell "AK" 1; Shell "AK" 1, Shell "AL" 1; Shell "AL" 1, Shell "AM" 1; Shell "AM" 1, Shell "AN" 1; Shell "AN" 1, Shell "AO" 1; Shell "AO" 1, Shell "AP" 1; Shell "AP" 1, Shell "AQ" 1; Shell "AQ" 1, Shell "AR" 1; Shell "AR" 1, Shell "AS" 1; Shell "AS" 1, Shell "AT" 1; Shell "AT" 1, Shell "AU" 1; Shell "AU" 1, Shell "AV" 1; Shell "AV" 1, Shell "AW" 1; Shell "AW" 1, Shell "AX" 1; Shell "AX" 1, Shell "AY" 1; Shell "AY" 1, Shell "AZ" 1; Shell "AZ" 1, Shell "BA" 1; Shell "BA" 1, Shell "BB" 1; Shell "BB" 1, Shell "BC" 1; Shell "BC" 1, Shell "BD" 1; Shell "BD" 1, Shell "BE" 1; Shell "BE" 1, Shell "BF" 1; Shell "BF" 1, Shell "BG" 1; Shell "BG" 1, Shell "BH" 1; Shell "BH" 1, Shell "BI" 1; Shell "BI" 1, Shell "BJ" 1; Shell "BJ" 1, Shell "BK" 1; Shell "BK" 1, Shell "BL" 1; Shell "BL" 1, Shell "BM" 1; Shell "BM" 1, Shell "BN" 1; Shell "BN" 1, Shell "BO" 1; Shell "BO" 1, Shell "BP" 1; Shell "BP" 1, Shell "BQ" 1; Shell "BQ" 1, Shell "BR" 1; Shell "BR" 1, Shell "BS" 1; Shell "BS" 1, Shell "BT" 1; Shell "BT" 1, Shell "BU" 1; Shell "BU" 1, Shell "BV" 1; Shell "BV" 1, Shell "BW" 1; Shell "BW" 1, Shell "BX" 1; Shell "BX" 1, Shell "BY" 1; Shell "BY" 1, Shell "BZ" 1; Shell "BZ" 1, Shell "CA" 1; Shell "CA" 1, Shell "CB" 1; Shell "CB" 1, Shell "CC" 1; Shell "CC" 1, Shell "CD" 1; Shell "CD" 1, Shell "CE" 1; Shell "CE" 1, Shell "CF" 1; Shell "CF" 1, Shell "CG" 1; Shell "CG" 1, Shell "CH" 1; Shell "CH" 1, Shell "CI" 1; Shell "CI" 1, Shell "CJ" 1; Shell "CJ" 1, Shell "CK" 1; Shell "CK" 1, Shell "CL" 1; Shell "CL" 1, Shell "CM" 1; Shell "CM" 1, Shell "CN" 1; Shell "CN" 1, Shell "CO" 1; Shell "CO" 1, Shell "CP" 1; Shell "CP" 1, Shell "CQ" 1; Shell "CQ" 1, Shell "CR" 1; Shell "CR" 1, Shell "CS" 1; Shell "CS" 1, Shell "CT" 1; Shell "CT" 1, Shell "CU" 1; Shell "CU" 1, Shell "CV" 1; Shell "CV" 1, Shell "CW" 1; Shell "CW" 1, Shell "CX" 1; Shell "CX" 1, Shell "CY" 1; Shell "CY" 1, Shell "CZ" 1; Shell "CZ" 1, Shell "DA" 1; Shell "DA" 1, Shell "DB" 1; Shell "DB" 1, Shell "DC" 1; Shell "DC" 1, Shell "DD" 1; Shell "DD" 1, Shell "DE" 1; Shell "DE" 1, Shell "DF" 1; Shell "DF" 1, Shell "DG" 1; Shell "DG" 1, Shell "DH" 1; Shell "DH" 1, Shell "DI" 1; Shell "DI" 1, Shell "DJ" 1; Shell "DJ" 1, Shell "DK" 1; Shell "DK" 1, Shell "DL" 1; Shell "DL" 1, Shell "DM" 1; Shell "DM" 1, Shell "DN" 1; Shell "DN" 1, Shell "DO" 1; Shell "DO" 1, Shell "DP" 1; Shell "DP" 1, Shell "DQ" 1; Shell "DQ" 1, Shell "DR" 1; Shell "DR" 1, Shell "DS" 1; Shell "DS" 1, Shell "DT" 1; Shell "DT" 1, Shell "DU" 1; Shell "DU" 1, Shell "DV" 1; Shell "DV" 1, Shell "DW" 1; Shell "DW" 1, Shell "DX" 1; Shell "DX" 1, Shell "DY" 1; Shell "DY" 1, Shell "DZ" 1; Shell "DZ" 1, Shell "EA" 1; Shell "EA" 1, Shell "EB" 1; Shell "EB" 1, Shell "EC" 1; Shell "EC" 1, Shell "ED" 1; Shell "ED" 1, Shell "EE" 1; Shell "EE" 1, Shell "EF" 1; Shell "EF" 1, Shell "EG" 1; Shell "EG" 1, Shell "EH" 1; Shell "EH" 1, Shell "EI" 1; Shell "EI" 1, Shell "EJ" 1; Shell "EJ" 1, Shell "EK" 1; Shell "EK" 1, Shell "EL" 1; Shell "EL" 1, Shell "EM" 1; Shell "EM" 1, Shell "EN" 1; Shell "EN" 1, Shell "EO" 1; Shell "EO" 1, Shell "EP" 1; Shell "EP" 1, Shell "EQ" 1; Shell "EQ" 1, Shell "ER" 1; Shell "ER" 1, Shell "ES" 1; Shell "ES" 1, Shell "ET" 1; Shell "ET" 1, Shell "EU" 1; Shell "EU" 1, Shell "EV" 1; Shell "EV" 1, Shell "EW" 1; Shell "EW" 1, Shell "EX" 1; Shell "EX" 1, Shell "EY" 1; Shell "EY" 1, Shell "EZ" 1; Shell "EZ" 1, Shell "FA" 1; Shell "FA" 1, Shell "FB" 1; Shell "FB" 1, Shell "FC" 1; Shell "FC" 1, Shell "FD" 1; Shell "FD" 1, Shell "FE" 1; Shell "FE" 1, Shell "FF" 1; Shell "FF" 1, Shell "FG" 1; Shell "FG" 1, Shell "FH" 1; Shell "FH" 1, Shell "FI" 1; Shell "FI" 1, Shell "FJ" 1; Shell "FJ" 1, Shell "FK" 1; Shell "FK" 1, Shell "FL" 1; Shell "FL" 1, Shell "FM" 1; Shell "FM" 1, Shell "FN" 1; Shell "FN" 1, Shell "FO" 1; Shell "FO" 1, Shell "FP" 1; Shell "FP" 1, Shell "FQ" 1; Shell "FQ" 1, Shell "FR" 1; Shell "FR" 1, Shell "FS" 1; Shell "FS" 1, Shell "FT" 1; Shell "FT" 1, Shell "FU" 1; Shell "FU" 1, Shell "FV" 1; Shell "FV" 1, Shell "FW" 1; Shell "FW" 1, Shell "FX" 1; Shell "FX" 1, Shell "FY" 1; Shell "FY" 1, Shell "FZ" 1; Shell "FZ" 1, Shell "GA" 1; Shell "GA" 1, Shell "GB" 1; Shell "GB" 1, Shell "GC" 1; Shell "GC" 1, Shell "GD" 1; Shell "GD" 1, Shell "GE" 1; Shell "GE" 1, Shell "GF" 1; Shell "GF" 1, Shell "GG" 1; Shell "GG" 1, Shell "GH" 1; Shell "GH" 1, Shell "GI" 1; Shell "GI" 1, Shell "GJ" 1; Shell "GJ" 1, Shell "GK" 1; Shell "GK" 1, Shell "GL" 1; Shell "GL" 1, Shell "GM" 1; Shell "GM" 1, Shell "GN" 1; Shell "GN" 1, Shell "GO" 1; Shell "GO" 1, Shell "GP" 1; Shell "GP" 1, Shell "GQ" 1; Shell "GQ" 1, Shell "GR" 1; Shell "GR" 1, Shell "GS" 1; Shell "GS" 1, Shell "GT" 1; Shell "GT" 1, Shell "GU" 1; Shell "GU" 1, Shell "GV" 1; Shell "GV" 1, Shell "GW" 1; Shell "GW" 1, Shell "GX" 1; Shell "GX" 1, Shell "GY" 1; Shell "GY" 1, Shell "GZ" 1; Shell "GZ" 1, Shell "HA" 1; Shell "HA" 1, Shell "HB" 1; Shell "HB" 1, Shell "HC" 1; Shell "HC" 1, Shell "HD" 1; Shell "HD" 1, Shell "HE" 1; Shell "HE" 1, Shell "HF" 1; Shell "HF" 1, Shell "HG" 1; Shell "HG" 1, Shell "HH" 1; Shell "HH" 1, Shell "HI" 1; Shell "HI" 1, Shell "HJ" 1; Shell "HJ" 1, Shell "HK" 1; Shell "HK" 1, Shell "HL" 1; Shell "HL" 1, Shell "HM" 1; Shell "HM" 1, Shell "HN" 1; Shell "HN" 1, Shell "HO" 1; Shell "HO" 1, Shell "HP" 1; Shell "HP" 1, Shell "HQ" 1; Shell "HQ" 1, Shell "HR" 1; Shell "HR" 1, Shell "HS" 1; Shell "HS" 1, Shell "HT" 1; Shell "HT" 1, Shell "HU" 1; Shell "HU" 1, Shell "HV" 1; Shell "HV" 1, Shell "HW" 1; Shell "HW" 1, Shell "HX" 1; Shell "HX" 1, Shell "HY" 1; Shell "HY" 1, Shell "HZ" 1; Shell "HZ" 1, Shell "IA" 1; Shell "IA" 1, Shell "IB" 1; Shell "IB" 1, Shell "IC" 1; Shell "IC" 1, Shell "ID" 1; Shell "ID" 1, Shell "IE" 1; Shell "IE" 1, Shell "IF" 1; Shell "IF" 1, Shell "IG" 1; Shell "IG" 1, Shell "IH" 1; Shell "IH" 1, Shell "II" 1; Shell "II" 1, Shell "IJ" 1; Shell "IJ" 1, Shell "IK" 1; Shell "IK" 1, Shell "IL" 1; Shell "IL" 1, Shell "IM" 1; Shell "IM" 1, Shell "IN" 1; Shell "IN" 1, Shell "IO" 1; Shell "IO" 1, Shell "IP" 1; Shell "IP" 1, Shell "IQ" 1; Shell "IQ" 1, Shell "IR" 1; Shell "IR" 1, Shell "IS" 1; Shell "IS" 1, Shell "IT" 1; Shell "IT" 1, Shell "IU" 1; Shell "IU" 1, Shell "IV" 1; Shell "IV" 1, Shell "IW" 1; Shell "IW" 1, Shell "IX" 1; Shell "IX" 1, Shell "IY" 1; Shell "IY" 1, Shell "IZ" 1; Shell "IZ" 1, Shell "JA" 1; Shell "JA" 1, Shell "JB" 1; Shell "JB" 1, Shell "JC" 1; Shell "JC" 1, Shell "JD" 1; Shell "JD" 1, Shell "JE" 1; Shell "JE" 1, Shell "JF" 1; Shell "JF" 1, Shell "JG" 1; Shell "JG" 1, Shell "JH" 1; Shell "JH" 1, Shell "JI" 1; Shell "JI" 1, Shell "JJ" 1; Shell "JJ" 1, Shell "JK" 1; Shell "JK" 1, Shell "JL" 1; Shell "JL" 1, Shell "JM" 1; Shell "JM" 1, Shell "JN" 1; Shell "JN" 1, Shell "JO" 1; Shell "JO" 1, Shell "JP" 1; Shell "JP" 1, Shell "JQ" 1; Shell "JQ" 1, Shell "JR" 1; Shell "JR" 1, Shell "JS" 1; Shell "JS" 1, Shell "JT" 1; Shell "JT" 1, Shell "JU" 1; Shell "JU" 1, Shell "JV" 1; Shell "JV" 1, Shell "JW" 1; Shell "JW" 1, Shell "JX" 1; Shell "JX" 1, Shell "JY" 1; Shell "JY" 1, Shell "JZ" 1; Shell "JZ" 1, Shell "KA" 1; Shell "KA" 1, Shell "KB" 1; Shell "KB" 1, Shell "KC" 1; Shell "KC" 1, Shell "KD" 1; Shell "KD" 1, Shell "KE" 1; Shell "KE" 1, Shell "KF" 1; Shell "KF" 1, Shell "KG" 1; Shell "KG" 1, Shell "KH" 1; Shell "KH" 1, Shell "KI" 1; Shell "KI" 1, Shell "KJ" 1; Shell "KJ" 1, Shell "KK" 1; Shell "KK" 1, Shell "KL" 1; Shell "KL" 1, Shell "KM" 1; Shell "KM" 1, Shell "KN" 1; Shell "KN" 1, Shell "KO" 1; Shell "KO" 1, Shell "KP" 1; Shell "KP" 1, Shell "KQ" 1; Shell "KQ" 1, Shell "KR" 1; Shell "KR" 1, Shell "KS" 1; Shell "KS" 1, Shell "KT" 1; Shell "KT" 1, Shell "KU" 1; Shell "KU" 1, Shell "KV" 1; Shell "KV" 1, Shell "KW" 1; Shell "KW" 1, Shell "KX" 1; Shell "KX" 1, Shell "KY" 1; Shell "KY" 1, Shell "KZ" 1; Shell "KZ" 1, Shell "LA" 1; Shell "LA" 1, Shell "LB" 1; Shell "LB" 1, Shell "LC" 1; Shell "LC" 1, Shell "LD" 1; Shell "LD" 1, Shell "LE" 1; Shell "LE" 1, Shell "LF" 1; Shell "LF" 1, Shell "LG" 1; Shell "LG" 1, Shell "LH" 1; Shell "LH" 1, Shell "LI" 1; Shell "LI" 1, Shell "LJ" 1; Shell "LJ" 1, Shell "LK" 1; Shell "LK" 1, Shell "LL" 1; Shell "LL" 1, Shell "LM" 1; Shell "LM" 1, Shell "LN" 1; Shell "LN" 1, Shell "LO" 1; Shell "LO" 1, Shell "LP" 1; Shell "LP" 1, Shell "LQ" 1; Shell "LQ" 1, Shell "LR" 1; Shell "LR" 1, Shell "LS" 1; Shell "LS" 1, Shell "LT" 1; Shell "LT" 1, Shell "LU" 1; Shell "LU" 1, Shell "LV" 1; Shell "LV" 1, Shell "LW" 1; Shell "LW" 1, Shell "LX" 1; Shell "LX" 1, Shell "LY" 1; Shell "LY" 1, Shell "LZ" 1; Shell "LZ" 1, Shell "MA" 1; Shell "MA" 1, Shell "MB" 1; Shell "MB" 1, Shell "MC" 1; Shell "MC" 1, Shell "MD" 1; Shell "MD" 1, Shell "ME" 1; Shell "ME" 1, Shell "MF" 1; Shell "MF" 1, Shell "MG" 1; Shell "MG" 1, Shell "MH" 1; Shell "MH" 1, Shell "MI" 1; Shell "MI" 1, Shell "MJ" 1; Shell "MJ" 1, Shell "MK" 1; Shell "MK" 1, Shell "ML" 1; Shell "ML" 1, Shell "MM" 1; Shell "MM" 1, Shell "MN" 1; Shell "MN" 1, Shell "MO" 1; Shell "MO" 1, Shell "MP" 1; Shell "MP" 1, Shell "MQ" 1; Shell "MQ" 1, Shell "MR" 1; Shell "MR" 1, Shell "MS" 1; Shell "MS" 1, Shell "MT" 1; Shell "MT" 1, Shell "MU" 1; Shell "MU" 1, Shell "MV" 1; Shell "MV" 1, Shell "MW" 1; Shell "MW" 1, Shell "MX" 1; Shell "MX" 1, Shell "MY" 1; Shell "MY" 1, Shell "MZ" 1; Shell "MZ" 1, Shell "NA" 1; Shell "NA" 1, Shell "NB" 1; Shell "NB" 1, Shell "NC" 1; Shell "NC" 1, Shell "ND" 1; Shell "ND" 1, Shell "NE" 1; Shell "NE" 1, Shell "NF" 1; Shell "NF" 1, Shell "NG" 1; Shell "NG" 1, Shell "NH" 1; Shell "NH" 1, Shell "NI" 1; Shell "NI" 1, Shell "NJ" 1; Shell "NJ" 1, Shell "NK" 1; Shell "NK" 1, Shell "NL" 1; Shell "NL" 1, Shell "NM" 1; Shell "NM" 1, Shell "NN" 1; Shell "NN" 1, Shell "NO" 1; Shell "NO" 1, Shell "NP" 1; Shell "NP" 1, Shell "NQ" 1; Shell "NQ" 1, Shell "NR" 1; Shell "NR" 1, Shell "NS" 1; Shell "NS" 1, Shell "NT" 1; Shell "NT" 1, Shell "NU" 1; Shell "NU" 1, Shell "NV" 1; Shell "NV" 1, Shell "NW" 1; Shell "NW" 1, Shell "NX" 1; Shell "NX" 1, Shell "NY" 1; Shell "NY" 1, Shell "NZ" 1; Shell "NZ" 1, Shell "OA" 1; Shell "OA" 1, Shell "OB" 1; Shell "OB" 1, Shell "OC" 1; Shell "OC" 1, Shell "OD" 1; Shell "OD" 1, Shell "OE" 1; Shell "OE" 1, Shell "OF" 1; Shell "OF" 1, Shell "OG" 1; Shell "OG" 1, Shell "OH" 1; Shell "OH" 1, Shell "OI" 1; Shell "OI" 1, Shell "OJ" 1; Shell "OJ" 1, Shell "OK" 1; Shell "OK" 1, Shell "OL" 1; Shell "OL" 1, Shell "OM" 1; Shell "OM" 1, Shell "ON" 1; Shell "ON" 1, Shell "OO" 1; Shell "OO" 1, Shell "OP" 1; Shell "OP" 1, Shell "OQ" 1; Shell "OQ" 1, Shell "OR" 1; Shell "OR" 1, Shell "OS" 1; Shell "OS" 1, Shell "OT" 1; Shell "OT" 1, Shell "OU" 1; Shell "OU" 1, Shell "OV" 1; Shell "OV" 1, Shell "OW" 1; Shell "OW" 1, Shell "OX" 1; Shell "OX" 1, Shell "OY" 1; Shell "OY" 1, Shell "OZ" 1; Shell "OZ" 1, Shell "PA" 1; Shell "PA" 1, Shell "PB" 1; Shell "PB" 1, Shell "PC" 1; Shell "PC" 1, Shell "PD" 1; Shell "PD" 1, Shell "PE" 1; Shell "PE" 1, Shell "PF" 1; Shell "PF" 1, Shell "PG" 1; Shell "PG" 1, Shell "PH" 1; Shell "PH" 1, Shell "PI" 1; Shell "PI" 1, Shell "PJ" 1; Shell "PJ" 1, Shell "PK" 1; Shell "PK" 1, Shell "PL" 1; Shell "PL" 1, Shell "PM" 1; Shell "PM" 1, Shell "PN" 1; Shell "PN" 1, Shell "PO" 1; Shell "PO" 1, Shell "PP" 1; Shell "PP" 1, Shell "PQ" 1; Shell "PQ" 1, Shell "PR" 1; Shell "PR" 1, Shell "PS" 1; Shell "PS" 1, Shell "PT" 1; Shell "PT" 1, Shell "PU" 1; Shell "PU" 1, Shell "PV" 1; Shell "PV" 1, Shell "PW" 1; Shell "PW" 1, Shell "PX" 1; Shell "PX" 1, Shell "PY" 1; Shell "PY" 1, Shell "PZ" 1; Shell "PZ" 1, Shell "QA" 1; Shell "QA" 1, Shell "QB" 1; Shell "QB" 1, Shell "QC" 1; Shell "QC" 1, Shell "QD" 1; Shell "QD" 1, Shell "QE" 1; Shell "QE" 1, Shell "QF" 1; Shell "QF" 1, Shell "QG" 1; Shell "QG" 1, Shell "QH" 1; Shell "QH" 1, Shell "QI" 1; Shell "QI" 1, Shell "QJ" 1; Shell "QJ" 1, Shell "QK" 1; Shell "QK" 1, Shell "QL" 1; Shell "QL" 1, Shell "QM" 1; Shell "QM" 1, Shell "QN" 1; Shell "QN" 1, Shell "QO" 1; Shell "QO" 1, Shell "QP" 1; Shell "QP" 1, Shell "QQ" 1; Shell "QQ" 1, Shell "QR" 1; Shell "QR" 1, Shell "QS" 1; Shell "QS" 1, Shell "QT" 1; Shell "QT" 1, Shell "QU" 1; Shell "QU" 1, Shell "QV" 1; Shell "QV" 1, Shell "QW" 1; Shell "QW" 1, Shell "QX" 1; Shell "QX" 1, Shell "QY" 1; Shell "QY" 1, Shell "QZ" 1; Shell "QZ" 1, Shell "RA" 1; Shell "RA" 1, Shell "RB" 1; Shell "RB" 1, Shell "RC" 1; Shell "RC" 1, Shell "RD" 1; Shell "RD" 1, Shell "RE" 1; Shell "RE" 1, Shell "RF" 1; Shell "RF" 1, Shell "RG" 1; Shell "RG" 1, Shell "RH" 1; Shell "RH" 1, Shell "RI" 1; Shell "RI" 1, Shell "RJ" 1; Shell "RJ" 1, Shell "RK" 1; Shell "RK" 1, Shell "RL" 1; Shell "RL" 1, Shell "RM" 1; Shell "RM" 1, Shell "RN" 1; Shell "RN" 1, Shell "RO" 1; Shell "RO" 1, Shell "RP" 1; Shell "RP" 1, Shell "RQ" 1; Shell "RQ" 1, Shell "RR" 1; Shell "RR" 1, Shell "RS" 1; Shell "RS" 1, Shell "RT" 1; Shell "RT" 1, Shell "RU" 1; Shell "RU" 1, Shell "RV" 1; Shell "RV" 1, Shell "RW" 1; Shell "RW" 1, Shell "RX" 1; Shell "RX" 1, Shell "RY" 1; Shell "RY" 1, Shell "RZ" 1; Shell "RZ" 1, Shell "SA" 1; Shell "SA" 1, Shell "SB" 1; Shell "SB" 1, Shell "SC" 1; Shell "SC" 1, Shell "SD" 1; Shell "SD" 1, Shell "SE" 1; Shell "SE" 1, Shell "SF" 1; Shell "SF" 1, Shell "SG" 1; Shell "SG" 1, Shell "SH" 1; Shell "SH" 1, Shell "SI" 1; Shell "SI" 1, Shell "SJ" 1; Shell "SJ" 1, Shell "SK" 1; Shell "SK" 1, Shell "SL" 1; Shell "SL" 1, Shell "SM" 1; Shell "SM" 1, Shell "SN" 1; Shell "SN" 1, Shell "SO" 1; Shell "SO" 1, Shell "SP" 1; Shell "SP" 1, Shell "SQ" 1; Shell "SQ" 1, Shell "SR" 1; Shell "SR" 1, Shell "SS" 1; Shell "SS" 1, Shell "ST" 1; Shell "ST" 1, Shell "SU" 1; Shell "SU" 1, Shell "SV" 1; Shell "SV" 1, Shell "SW" 1; Shell "SW" 1, Shell "SX" 1; Shell "SX" 1, Shell "SY" 1; Shell "SY" 1, Shell "SZ" 1; Shell "SZ" 1, Shell "TA" 1; Shell "TA" 1, Shell "TB" 1; Shell "TB" 1, Shell "TC" 1; Shell "TC" 1, Shell "TD" 1; Shell "TD" 1, Shell "TE" 1; Shell "TE" 1, Shell "TF" 1; Shell "TF" 1, Shell "TG" 1; Shell "TG" 1, Shell "TH" 1; Shell "TH" 1, Shell "TI" 1; Shell "TI" 1, Shell "TJ" 1; Shell "TJ" 1, Shell "TK" 1; Shell "TK" 1, Shell "TL" 1; Shell "TL" 1, Shell "TM" 1; Shell "TM" 1, Shell "TN" 1; Shell "TN" 1, Shell "TO" 1; Shell "TO" 1, Shell "TP" 1; Shell "TP" 1, Shell "TQ" 1; Shell "TQ" 1, Shell "TR" 1; Shell "TR" 1, Shell "TS" 1; Shell "TS" 1, Shell "TT" 1; Shell "TT" 1, Shell "TU" 1; Shell "TU" 1, Shell "TV" 1; Shell "TV" 1, Shell "TW" 1; Shell "TW" 1, Shell "TX" 1; Shell "TX" 1, Shell "TY" 1; Shell "TY" 1, Shell "TZ" 1; Shell "TZ" 1, Shell "UA" 1; Shell "UA" 1, Shell "UB" 1; Shell "UB" 1, Shell "UC" 1; Shell "UC" 1, Shell "UD" 1; Shell "UD" 1, Shell "UE" 1; Shell "UE" 1, Shell "UF" 1; Shell "UF" 1, Shell "UG" 1; Shell "UG" 1, Shell "UH" 1; Shell "UH" 1, Shell "UI" 1; Shell "UI" 1, Shell "UJ" 1; Shell "UJ" 1, Shell "UK" 1; Shell "UK" 1, Shell "UL" 1; Shell "UL" 1, Shell "UM" 1; Shell "UM" 1, Shell "UN" 1; Shell "UN" 1, Shell "UO" 1; Shell "UO" 1, Shell "UP" 1; Shell "UP" 1, Shell "UQ" 1; Shell "UQ" 1, Shell "UR" 1; Shell "UR" 1, Shell "US" 1; Shell "US" 1, Shell "UT" 1; Shell "UT" 1, Shell "UU" 1; Shell "UU" 1, Shell "UV" 1; Shell "UV" 1, Shell "UW" 1; Shell "UW" 1, Shell "UX" 1; Shell "UX" 1, Shell "UY" 1; Shell "UY" 1, Shell "UZ" 1; Shell "UZ" 1, Shell "VA" 1; Shell "VA" 1, Shell "VB" 1; Shell "VB" 1, Shell "VC" 1; Shell "VC" 1, Shell "VD" 1; Shell "VD" 1, Shell "VE" 1; Shell "VE" 1, Shell "VF" 1; Shell "VF" 1, Shell "VG" 1; Shell "VG" 1, Shell "VH" 1; Shell "VH" 1, Shell "VI" 1; Shell "VI" 1, Shell "VJ" 1; Shell "VJ" 1, Shell "VK" 1; Shell "VK" 1, Shell "VL" 1; Shell "VL" 1, Shell "VM" 1; Shell "VM" 1, Shell "VN" 1; Shell "VN" 1, Shell "VO" 1; Shell "VO" 1, Shell "VP" 1; Shell "VP" 1, Shell "VQ" 1; Shell "VQ" 1, Shell "VR" 1; Shell "VR" 1, Shell "VS" 1; Shell "VS" 1, Shell "VT" 1; Shell "VT" 1, Shell "VU" 1; Shell "VU" 1, Shell "VV" 1; Shell "VV" 1, Shell "VW" 1; Shell "VW" 1, Shell "VX" 1; Shell "VX" 1, Shell "VY" 1; Shell "VY" 1, Shell "VZ" 1; Shell "VZ" 1, Shell "WA" 1; Shell "WA" 1, Shell "WB" 1; Shell "WB" 1, Shell "WC" 1; Shell "WC" 1, Shell "WD" 1; Shell "WD" 1, Shell "WE" 1; Shell "WE" 1, Shell "WF" 1; Shell "WF" 1, Shell "WG" 1; Shell "WG" 1, Shell "WH" 1; Shell "WH" 1, Shell "WI" 1; Shell "WI" 1, Shell "WJ" 1; Shell "WJ" 1, Shell "WK" 1; Shell "WK" 1, Shell "WL" 1; Shell "WL" 1, Shell "WM" 1; Shell "WM" 1, Shell "WN" 1; Shell "WN" 1, Shell "WO" 1; Shell "WO" 1, Shell "WP" 1; Shell "WP" 1, Shell "WQ" 1; Shell "WQ" 1, Shell "WR" 1; Shell "WR" 1, Shell "WS" 1; Shell "WS" 1, Shell "WT" 1; Shell "WT" 1, Shell "WU" 1; Shell "WU" 1, Shell "WV" 1; Shell "WV" 1, Shell "WW" 1; Shell "WW" 1, Shell "WX" 1; Shell "WX" 1, Shell "WY" 1; Shell "WY" 1, Shell "WZ" 1; Shell "WZ" 1, Shell "XA" 1; Shell "XA" 1, Shell "XB" 1; Shell "XB" 1, Shell "XC" 1; Shell "XC" 1, Shell "XD" 1; Shell "XD" 1, Shell "XE" 1; Shell "XE" 1, Shell "XF" 1; Shell "XF" 1, Shell "XG" 1; Shell "XG" 1, Shell "XH" 1; Shell "XH" 1, Shell "XI" 1; Shell "XI" 1, Shell "XJ" 1; Shell "XJ" 1, Shell "XK" 1; Shell "XK" 1, Shell "XL" 1; Shell "XL" 1, Shell "XM" 1; Shell "XM" 1, Shell "XN" 1; Shell "XN" 1, Shell "XO" 1; Shell "XO" 1, Shell "XP" 1; Shell "XP" 1, Shell "XQ" 1; Shell "XQ" 1, Shell "XR" 1; Shell "XR" 1, Shell "XS" 1; Shell "XS" 1, Shell "XT" 1; Shell "XT" 1, Shell "XU" 1; Shell "XU" 1, Shell "XV" 1; Shell "XV" 1, Shell "XW" 1; Shell "XW" 1, Shell "XX" 1; Shell "XX" 1, Shell "XY" 1; Shell "XY" 1, Shell "XZ" 1; Shell "XZ" 1, Shell "YA" 1; Shell "YA" 1, Shell "YB" 1; Shell "YB" 1, Shell "YC" 1; Shell "YC" 1, Shell "YD" 1; Shell "YD" 1, Shell "YE" 1; Shell "YE" 1, Shell "YF" 1; Shell "YF" 1, Shell "YG" 1; Shell "YG" 1, Shell "YH" 1; Shell "YH" 1, Shell "YI" 1; Shell "YI" 1, Shell "YJ" 1; Shell "YJ" 1, Shell "YK" 1; Shell "YK" 1, Shell "YL" 1; Shell "YL" 1, Shell "YM" 1; Shell "YM" 1, Shell "YN" 1; Shell "YN" 1, Shell "YO" 1; Shell "YO" 1, Shell "YP" 1; Shell "YP" 1, Shell "YQ" 1; Shell "YQ" 1, Shell "YR" 1; Shell "YR" 1, Shell "YS" 1; Shell "YS" 1, Shell "YT" 1; Shell "YT" 1, Shell "YU" 1; Shell "YU" 1, Shell "YV" 1; Shell "YV" 1, Shell "YW" 1; Shell "YW" 1, Shell "YX" 1; Shell "YX" 1, Shell "YY" 1; Shell "YY" 1, Shell "YZ" 1; Shell "YZ" 1, Shell "ZA" 1; Shell "ZA" 1, Shell "ZB" 1; Shell "ZB" 1, Shell "ZC" 1; Shell "ZC" 1, Shell "ZD" 1; Shell "ZD" 1, Shell "ZE" 1; Shell "ZE" 1, Shell "ZF" 1; Shell "ZF" 1, Shell "ZG" 1; Shell "ZG" 1, Shell "ZH" 1; Shell "ZH" 1, Shell "ZI" 1; Shell "ZI" 1, Shell "ZJ" 1; Shell "ZJ" 1, Shell "ZK" 1; Shell "ZK" 1, Shell "ZL" 1; Shell "ZL" 1, Shell "ZM" 1; Shell "ZM" 1, Shell "ZN" 1; Shell "ZN" 1, Shell "ZO" 1; Shell "ZO" 1, Shell "ZP" 1; Shell "ZP" 1, Shell "ZQ" 1; Shell "ZQ" 1, Shell "ZR" 1; Shell "ZR" 1, Shell "ZS" 1; Shell "ZS" 1, Shell "ZT" 1; Shell "ZT" 1, Shell "ZU" 1; Shell "ZU" 1, Shell "ZV" 1; Shell "ZV" 1, Shell "ZW" 1; Shell "ZW" 1, Shell "ZX" 1; Shell "ZX" 1, Shell "ZY" 1; Shell "ZY" 1, Shell "ZZ" 1; Shell "ZZ" 1, Shell "AA" 1; Shell "AA" 1, Shell "AB" 1; Shell "AB" 1, Shell "AC" 1; Shell "AC" 1, Shell "AD" 1; Shell "AD" 1, Shell "AE" 1; Shell "AE" 1, Shell "AF" 1; Shell "AF" 1, Shell "AG" 1; Shell "AG" 1, Shell "AH" 1; Shell "AH" 1, Shell "AI" 1; Shell "AI" 1, Shell "AJ" 1; Shell "AJ" 1, Shell "AK" 1; Shell "AK" 1, Shell "AL" 1; Shell "AL" 1, Shell "AM" 1; Shell "AM" 1, Shell "AN" 1; Shell "AN" 1, Shell "AO" 1; Shell "AO" 1, Shell "AP" 1; Shell "AP" 1, Shell "AQ" 1; Shell "AQ" 1, Shell "AR" 1; Shell "AR" 1, Shell "AS" 1; Shell "AS" 1, Shell "AT" 1; Shell "AT" 1, Shell "AU" 1; Shell "

FINE RALLY FALLS IN CHARTERHALL

PITSEA HIT BACK

DOUBLE SIX 2, PITSEA UNITED 7

PITSEA UNITED, without star players Beech, Read, Holden and Stevens, recovered from being an early goal down to triumph the Double Six at Gloucester Park on Sunday.

Pitsea's defence was under constant pressure from the start and never recovered from the early goal down to being an early goal down to triumph the Double Six at Gloucester Park on Sunday.

Pitsea's defence was under constant pressure from the start and never recovered from the early goal down to being an early goal down to triumph the Double Six at Gloucester Park on Sunday.

FOULGER WINNER

WASS PRITCHARD 1, CHESTERHALL "A" 0

AFTER THEIR previous week's victory over champions Double Six "A", Chesterhall "A" went for an early goal on Sunday, but the Printers held them.

Gradually Wass Pritchard got on top and the ball was kept in the Chesterhall half.

The only goal of the game came from a quick break by Robinson, who went down the line, beat the full-back and crossed a perfect ball for Foulger to head home.

Basildon Sunday League positions:

PREMIER DIVISION

Corringham	1	10	1	51	21	5	24
Wass Pritchard	2	10	1	44	22	5	24
Wass Pritchard	3	10	1	44	22	5	24
Wass Pritchard	4	10	1	44	22	5	24
Wass Pritchard	5	10	1	44	22	5	24
Wass Pritchard	6	10	1	44	22	5	24
Wass Pritchard	7	10	1	44	22	5	24
Wass Pritchard	8	10	1	44	22	5	24
Wass Pritchard	9	10	1	44	22	5	24
Wass Pritchard	10	10	1	44	22	5	24

DIVISION 1

Corringham	1	10	1	51	21	5	24
Wass Pritchard	2	10	1	44	22	5	24
Wass Pritchard	3	10	1	44	22	5	24
Wass Pritchard	4	10	1	44	22	5	24
Wass Pritchard	5	10	1	44	22	5	24
Wass Pritchard	6	10	1	44	22	5	24
Wass Pritchard	7	10	1	44	22	5	24
Wass Pritchard	8	10	1	44	22	5	24
Wass Pritchard	9	10	1	44	22	5	24
Wass Pritchard	10	10	1	44	22	5	24

DIVISION 2

Corringham	1	10	1	51	21	5	24
Wass Pritchard	2	10	1	44	22	5	24
Wass Pritchard	3	10	1	44	22	5	24
Wass Pritchard	4	10	1	44	22	5	24
Wass Pritchard	5	10	1	44	22	5	24
Wass Pritchard	6	10	1	44	22	5	24
Wass Pritchard	7	10	1	44	22	5	24
Wass Pritchard	8	10	1	44	22	5	24
Wass Pritchard	9	10	1	44	22	5	24
Wass Pritchard	10	10	1	44	22	5	24

DIVISION 3

Corringham	1	10	1	51	21	5	24
Wass Pritchard	2	10	1	44	22	5	24
Wass Pritchard	3	10	1	44	22	5	24
Wass Pritchard	4	10	1	44	22	5	24
Wass Pritchard	5	10	1	44	22	5	24
Wass Pritchard	6	10	1	44	22	5	24
Wass Pritchard	7	10	1	44	22	5	24
Wass Pritchard	8	10	1	44	22	5	24
Wass Pritchard	9	10	1	44	22	5	24
Wass Pritchard	10	10	1	44	22	5	24

DIVISION 4

Corringham	1	10	1	51	21	5	24
Wass Pritchard	2	10	1	44	22	5	24
Wass Pritchard	3	10	1	44	22	5	24
Wass Pritchard	4	10	1	44	22	5	24
Wass Pritchard	5	10	1	44	22	5	24
Wass Pritchard	6	10	1	44	22	5	24
Wass Pritchard	7	10	1	44	22	5	24
Wass Pritchard	8	10	1	44	22	5	24
Wass Pritchard	9	10	1	44	22	5	24
Wass Pritchard	10	10	1	44	22	5	24

DIVISION 5

Corringham	1	10	1	51	21	5	24
Wass Pritchard	2	10	1	44	22	5	24
Wass Pritchard	3	10	1	44	22	5	24
Wass Pritchard	4	10	1	44	22	5	24
Wass Pritchard	5	10	1	44	22	5	24
Wass Pritchard	6	10	1	44	22	5	24
Wass Pritchard	7	10	1	44	22	5	24
Wass Pritchard	8	10	1	44	22	5	24
Wass Pritchard	9	10	1	44	22	5	24
Wass Pritchard	10	10	1	44	22	5	24

DIVISION 6

Corringham	1	10	1	51	21	5	24
Wass Pritchard	2	10	1	44	22	5	24
Wass Pritchard	3	10	1	44	22	5	24
Wass Pritchard	4	10	1	44	22	5	24
Wass Pritchard	5	10	1	44	22	5	24
Wass Pritchard	6	10	1	44	22	5	24
Wass Pritchard	7	10	1	44	22	5	24
Wass Pritchard	8	10	1	44	22	5	24
Wass Pritchard	9	10	1	44	22	5	24
Wass Pritchard	10	10	1	44	22	5	24

DIVISION 7

Corringham	1	10	1	51	21	5	24
Wass Pritchard	2	10	1	44	22	5	24
Wass Pritchard	3	10	1	44	22	5	24
Wass Pritchard	4	10	1	44	22	5	24
Wass Pritchard	5	10	1	44	22	5	24
Wass Pritchard	6	10	1	44	22	5	24
Wass Pritchard	7	10	1	44	22	5	24
Wass Pritchard	8	10	1	44	22	5	24
Wass Pritchard	9	10	1	44	22	5	24
Wass Pritchard	10	10	1	44	22	5	24

DIVISION 8

Corringham	1	10	1	51	21	5	24
Wass Pritchard	2	10	1	44	22	5	24
Wass Pritchard	3	10	1	44	22	5	24
Wass Pritchard	4	10	1	44	22	5	24
Wass Pritchard	5	10	1	44	22	5	24
Wass Pritchard	6	10	1	44	22	5	24
Wass Pritchard	7	10	1	44	22	5	24
Wass Pritchard	8	10	1	44	22	5	24
Wass Pritchard	9	10	1	44	22	5	24
Wass Pritchard	10	10	1	44	22	5	24

DIVISION 9

Corringham	1	10	1	51	21	5	24
Wass Pritchard	2	10	1	44	22	5	24
Wass Pritchard	3	10	1	44	22	5	24
Wass Pritchard	4	10	1	44	22	5	24
Wass Pritchard	5	10	1	44	22	5	24
Wass Pritchard	6	10	1	44	22	5	24
Wass Pritchard	7	10	1	44	22	5	24
Wass Pritchard	8	10	1	44	22	5	24
Wass Pritchard	9	10	1	44	22	5	24
Wass Pritchard	10	10	1	44	22	5	24

DIVISION 10

Corringham	1	10	1	51	21	5	24
Wass Pritchard	2	10	1	44	22	5	24
Wass Pritchard	3	10	1	44	22	5	24
Wass Pritchard	4	10	1	44	22	5	24
Wass Pritchard	5	10	1	44	22	5	24
Wass Pritchard	6	10	1	44	22	5	24
Wass Pritchard	7	10	1	44	22	5	24
Wass Pritchard	8	10	1	44	22	5	24
Wass Pritchard	9	10	1	44	22	5	24
Wass Pritchard	10	10	1	44	22	5	24

LAINDON HOTEL 3, PEGASUS 4

FOUR GOALS DOWN WITH 35 MINUTES LEFT, LAINDON HOTEL stormed back and netted three times to shake Pegasus in this Sunday League Charity Cup quarter-final on Sunday.

Laundon's great finish was a complete contrast to their first-half display, when they began to lose heart as Pegasus steadily took command.

Keeping the game open with long sweeping passes, Pegasus went ahead after 15 minutes, when Derby converted a good centre from Thorogood.

This goal seemed to unsettle Laundon for a time and Pegasus took command, going further ahead when Vettori, who had a good match, passed for Thorogood to hammer the ball home.

The third Pegasus goal by Dorby was disputed by Laundon, who claimed he was off-side. However, the referee ruled in favour of Pegasus.

Laundon's morale turned to gloom shortly afterwards, when their appeals for a penalty at the other end, when a Pegasus player appeared to handle, were turned down.

It was little wonder Laundon went in at the break very disconsolate.

On the restart Laundon came more into the game, but Pegasus who scored when a through ball from Coleman put Thornton clear and he made no mistake with a well-placed shot.

Four-and-a-half down, Laundon at last turned on the heat and things started to happen when they began to give Tonkins better service.

From one of his crosses Vettori got up well to score, with a great header in the 60th minute.

Twice Pegasus went near after this, mainly preventing goals on both occasions with cross saves. At the other end Laundon pulled back another goal from a flashing penalty by Lamphire.

At this stage Vettori, who had played a big part in the Pegasus defence plan, had to leave the field with an injury and he did not return.

Laundon made this the signal for another all-out attack and with 10 minutes left, Vettori narrowed the gap to 4-3.

Laundon's defence was disorganised and Pegasus defence held on to their one-goal lead until the final whistle.

BASILDON SUNDAY LEAGUE results:

Premier Cup semi-final: Corringham 5, Sorrento 0.

Charity Cup quarter-final: Laundon Hotel 3, Pegasus 4.

Premier League: Double Six 2, Pitsea United 7.

Division 1: Corringham 5, Sorrento 0.

Division 2: Corringham 5, Sorrento 0.

Division 3: Corringham 5, Sorrento 0.

Division 4: Corringham 5, Sorrento 0.

Division 5: Corringham 5, Sorrento 0.

Division 6: Corringham 5, Sorrento 0.

Division 7: Corringham 5, Sorrento 0.

Division 8: Corringham 5, Sorrento 0.

Division 9: Corringham 5, Sorrento 0.

Division 10: Corringham 5, Sorrento 0.

BASILDON SUNDAY LEAGUE results:

Premier Cup semi-final: Corringham 5, Sorrento 0.

Charity Cup quarter-final: Laundon Hotel 3, Pegasus 4.

Premier League: Double Six 2, Pitsea United 7.

Division 1: Corringham 5, Sorrento 0.

Division 2: Corringham 5, Sorrento 0.

Division 3: Corringham 5, Sorrento 0.

Division 4: Corringham 5, Sorrento 0.

Division 5: Corringham 5, Sorrento 0.

Division 6: Corringham 5, Sorrento 0.

Division 7: Corringham 5, Sorrento 0.

Division 8: Corringham 5, Sorrento 0.

Division 9: Corringham 5, Sorrento 0.

Division 10: Corringham 5, Sorrento 0.

BASILDON SUNDAY LEAGUE results:

Premier Cup semi-final: Corringham 5, Sorrento 0.

Charity Cup quarter-final: Laundon Hotel 3, Pegasus 4.

Premier League: Double Six 2, Pitsea United 7.

Division 1: Corringham 5, Sorrento 0.

Division 2: Corringham 5, Sorrento 0.

Division 3: Corringham 5, Sorrento 0.

Division 4: Corringham 5, Sorrento 0.

Division 5: Corringham 5, Sorrento 0.

Division 6: Corringham 5, Sorrento 0.

Division 7: Corringham 5, Sorrento 0.

Division 8: Corringham 5, Sorrento 0.

Division 9: Corringham 5, Sorrento 0.

Division 10: Corringham 5, Sorrento 0.

BASILDON SUNDAY LEAGUE results:

Premier Cup semi-final: Corringham 5, Sorrento 0.

Charity Cup quarter-final: Laundon Hotel 3, Pegasus 4.

Premier League: Double Six 2, Pitsea United 7.

Division 1: Corringham 5, Sorrento 0.

Division 2: Corringham 5, Sorrento 0.

Division 3: Corringham 5, Sorrento 0.

Division 4: Corringham 5, Sorrento 0.

Division 5: Corringham 5, Sorrento 0.

Division 6: Corringham 5, Sorrento 0.

Division 7: Corringham 5, Sorrento 0.

Division 8: Corringham 5, Sorrento 0.

Division 9: Corringham 5, Sorrento 0.

Division 10: Corringham 5, Sorrento 0.

BASILDON SUNDAY LEAGUE results:

Premier Cup semi-final: Corringham 5, Sorrento 0.

Charity Cup quarter-final: Laundon Hotel 3, Pegasus 4.

Premier League: Double Six 2, Pitsea United 7.

Division 1: Corringham 5, Sorrento 0.

Division 2: Corringham 5, Sorrento 0.

Division 3: Corringham 5, Sorrento 0.

Division 4: Corringham 5, Sorrento 0.

Division 5: Corringham 5, Sorrento 0.

Division 6: Corringham 5, Sorrento 0.

Division 7: Corringham 5, Sorrento 0.

Division 8: Corringham 5, Sorrento 0.

Division 9: Corringham 5, Sorrento 0.

Division 10: Corringham 5, Sorrento 0.

BASILDON SUNDAY LEAGUE results:

Premier Cup semi-final: Corringham 5, Sorrento 0.

Charity Cup quarter-final: Laundon Hotel 3, Pegasus 4.

Premier League: Double Six 2, Pitsea United 7.

Division 1: Corringham 5, Sorrento 0.

Division 2: Corringham 5, Sorrento 0.

Division 3: Corringham 5, Sorrento 0.

Division 4: Corringham 5, Sorrento 0.

Division 5: Corringham 5, Sorrento 0.

Division 6: Corringham 5, Sorrento 0.

Division 7: Corringham 5, Sorrento 0.

Division 8: Corringham 5, Sorrento 0.

Division 9: Corringham 5, Sorrento 0.

Division 10: Corringham 5, Sorrento 0.

BASILDON SUNDAY LEAGUE results:

Premier Cup semi-final: Corringham 5, Sorrento 0.

Charity Cup quarter-final: Laundon Hotel 3, Pegasus 4.

Premier League: Double Six 2, Pitsea United 7.

Division 1: Corringham 5, Sorrento 0.

Division 2: Corringham 5, Sorrento 0.

Division 3: Corringham 5, Sorrento 0.

Division 4: Corringham 5, Sorrento 0.

Division 5: Corringham 5, Sorrento 0.

Division 6: Corringham 5, Sorrento 0.

Division 7: Corringham 5, Sorrento 0.

Division 8: Corringham 5, Sorrento 0.

Division 9: Corringham 5, Sorrento 0.

Division 10: Corringham 5, Sorrento 0.

BASILDON SUNDAY LEAGUE results:

Premier Cup semi-final: Corringham 5, Sorrento 0.

Charity Cup quarter-final: Laundon Hotel 3, Pegasus 4.

Premier League: Double Six 2, Pitsea United 7.

Division 1: Corringham 5, Sorrento 0.

Division 2: Corringham 5, Sorrento 0.

Division 3: Corringham 5, Sorrento 0.

Division 4: Corringham 5, Sorrento 0.

Division 5: Corringham 5, Sorrento 0.

Division 6: Corringham 5, Sorrento 0.

Division 7: Corringham 5, Sorrento 0.

Division 8: Corringham 5, Sorrento 0.

Division 9: Corringham 5, Sorrento 0.

Division 10: Corringham 5, Sorrento 0.

BASILDON SUNDAY LEAGUE results:

Premier Cup semi-final: Corringham 5, Sorrento 0.

Charity Cup quarter-final: Laundon Hotel 3, Pegasus 4.

Premier League: Double Six 2, Pitsea United 7.

Division 1: Corringham 5, Sorrento 0.

Division 2: Corringham 5, Sorrento 0.

Division 3: Corringham 5, Sorrento 0.

Division 4: Corringham 5, Sorrento 0.

Division 5: Corringham 5, Sorrento 0.

Division 6: Corringham 5, Sorrento 0.

Division 7: Corringham 5, Sorrento 0.

Division 8: Corringham 5, Sorrento 0.

Division 9: Corringham 5, Sorrento 0.

Division 10: Corringham 5, Sorrento 0.

BASILDON SUNDAY LEAGUE results:

Premier Cup semi-final: Corringham 5, Sorrento 0.

Charity Cup quarter-final: Laundon Hotel 3, Pegasus 4.

Premier League: Double Six 2, Pitsea United 7.

Division 1: Corringham 5, Sorrento 0.

Division 2: Corringham 5, Sorrento 0.

Division 3: Corringham 5, Sorrento 0.

Division 4: Corringham 5, Sorrento 0.

Division 5: Corringham 5, Sorrento 0.

Division 6: Corringham 5, Sorrento 0.

Division 7: Corringham 5, Sorrento 0.

Division 8: Corringham 5, Sorrento 0.

Division 9: Corringham 5, Sorrento 0.

Division 10: Corringham 5, Sorrento 0.

SOUTHEND TITLE FOR FRYERNS

FRYERNS (BASILDON) CLUB 1, CROUCH NOMADS 0

A GOAL 10 minutes from the end by centre-forward Kelly, who had scored in the Southend and District League (Division Two) championship for Fryerns on Sunday 7.

As they are already through to the Show Cup semi-final, Fryerns must stand an excellent chance of completing the double.

In complete command for almost the whole of the match, Fryerns had to be content with a one-goal victory over the Crouch Nomads, who were upset many moves and also because the Crouch goalkeeper had an outstanding performance, bringing off several noteworthy saves.

With the wind behind them in the first half, Fryerns kept up a ceaseless attack and a hat-trick but at the interval the score sheet was blank.

The pattern was the same in the second half and it was not until the last 10 minutes



STANDARD MOTOR MARKET



Now in Stock!

RELIANT REBEL

£533.19.0 60 M.P.G.

SALES • SERVICE • SPARES

RELIANT NEW VEHICLES
RELIANT CARS
IN STOCK

USED VEHICLES
1964 RELIANT Vaux... £280
1965 RELIANT Sabre... £180
1962 RELIANT Cab... £200
1962 RELIANT Cab... £200

Please call for full information

L. F. PAGE MOTORS
WICKFORD BODY REPAIRS LIMITED
MARKET ROAD, WICKFORD Phone 2362/5312

G. S. LAST Ltd.

Ingrave Road, BRENTWOOD

ROOTES GROUP MAIN AGENTS

NEW VEHICLES IN STOCK for IMMEDIATE DELIVERY

Hillman • Sunbeam • Singer
Commer • Karrier • Humber

SPECIALLY SELECTED AND WORKS PREPARED

★ QUALITY USED CARS

1966 FORD Cortina Super, two-door, blue	£585
1966 HILLMAN Super Imp, green	£400
1966 FORD Cortina two-door De Luxe green	£525
1966 HILLMAN Super Minx, green/green, ex-demonstrator	£670
1965 G HILLMAN Super Minx Series IV, red	£675
1965 FORD Cortina Super, two-door, blue	£500
1964 S HILLMAN Estate, green	£585
1964 FORD Anglia, grey	£365
1964 SINGER Gashell automatic, grey	£500
1962 MORRIS Minor, four-door De Luxe, black	£290

Showrooms and Petrol Pumps Open

8 a.m. - 8 p.m. Monday to Friday; 8 a.m. - 6 p.m. Saturday

FRANK WARR COMMODORE MOTORS

LONG RIDING - BASILDON

Telephone: VANGE 30917
OPEN DAILY 7 A.M. TO 10 P.M. SUNDAY 8 A.M. TO 3 P.M.
FOR PETROL AND OIL SALES

YOU CAN'T BEAT THESE PRICES!!
COMPARE THEM FOR YOURSELF

1965 FORD Corsairs De Luxe models, choice of several, various colours, low mileage, from	£445
1965 AUSTIN 1100 De Luxe, white, one owner, low mileage	£465
1965 Model FORD Cortina (Acrolflow), one owner, low mileage, absolute gift	£399
1965 VAUXHALL Victor, Hydraulic, one owner, low mileage, radio, heater, etc.	£545
1965 AUSTIN Mini Super De Luxe, Hydroelastic suspension, one owner, low mileage, many extras, in brand new condition throughout	£389
1965 AUSTIN A40, ex-Essex Police, a gift	£459
1964 VAUXHALL Viva De Luxe, one owner, low mileage, colour	£369
1964 VAUXHALL Victor, in first-class condition throughout	£475
1964 JAGUAR 2.4, one owner, low mileage, must be seen at	£655
1964 HUMBER Super Snipe, automatic, radio, reclining seats	£675
1964 Model AUSTIN A110 Westminster, a gift	£399
1964 FORD Zephyr 6, one owner, low mileage	£465
1963 AUSTIN Mini Super De Luxe, one owner, low mileage	£285
1963 AUSTIN A40, Mk. II	£275
1961 ROVER 100, overdrive, heater, etc.	£399
1961 AUSTIN Mini Countryman	£245
1961 FORD Consul, colour blue	£269
1960 FORD Consul De Luxe, first-class condition throughout	£540
1964 65 FORD Zephyr and VAUXHALL Victor Estates, one owner, low mileage, choice of many, Zephyrs from	£495
Vauxhalls from	£395
1962 Model MORRIS 1000 Van	£129
1962 FORD Thames 5-cwt. Van	£135
1960 (December) THAMES 7-cwt. Van, windows and rear seat conversion	£60

CHOICE OF SEVERAL CHEAP PART-EXCHANGES, VARIOUS SORTS OF BARGAINS. MANY LATE VEHICLES ARRIVING AT THIS GARAGE THIS WEEK. A60 SALICONS, VICTOR SALICONS, AND MANY OTHER SOUGHT-AFTER FAMILY CARS

MOTOR INSURANCE

50% REDUCTION AFTER ONLY THREE YEARS' ACCIDENT-FREE INSURANCE

Minimum basic rates Consistent with Security

If you have not yet earned a bonus, still call, write or telephone for a quotation to

ROBERT A. RUSHON & CO. LTD. Insurance Brokers

76 LONDON ROAD, SOUTHEM Telephone 47400 or 43244

Name..... Age..... Occupation.....

Address.....

Make of car..... h.p. or c.c..... Value..... Year.....

Cover required: Comprehensive T/Party Fire and Theft T/Party

Percentage of no-claim bonus earned with previous Insurer

..... per cent.

A written quotation, without obligation, will be given if the above Coupon is completed and sent to us

LOCAL
ADVERTISING IS
LOCAL NEWS

OAKLEIGH AUTOS LTD. (Manager: R. Richards)

1002-1006 LONDON ROAD, LEIGH-ON-SEA, ESSEX

* SIX MONTHS' WRITTEN GUARANTEE *

CAR OF THE WEEK

1966 MINOR 1000, one owner, 6,000 miles only, wing-mirrors, wheel trims, amp, meter, twin spotlights, badge-bar, reversing light, all local opportunity to purchase a magnificent seven-months-old car, with a saving of over £100 on new price £499

1966 VICTOR Super 101, one owner, four change, immaculate, £610	1964 Series VI C T O R Super, immaculate £420	1962 CONSUL 375 De Luxe, two-tone, disc brakes £330
1966 AUSTIN Mini, 11,000 miles only, as new £455	1964 VOLKSWAGEN, one owner, immaculate £425	1962 ZEPHYR 4, immaculate £390
1965 (A60) SKODA Combi Estate, all white, 4,000 miles only, this car is absolutely as new with many extras, a saving of well over £100 at £535	1964 HILLMAN Minx Series V, black, one owner, immaculate £455	1962 MORRIS Oxford Mk. VI, two-tone, immaculate £365
1965 FORD Anglia De Luxe, beige, one owner, immaculate £399	1963 MORRIS G-cwt. Van, exceptional condition £185	1961 VICTOR Estate, two-tone, 15,000 miles on new engine £335
1965 AUSTIN 1100, as new £580	1963 HILLMAN Super Minx Estate, red and white, immaculate £475	1961 FIAT Multipla, six-seater, excellent condition £285
1964 CORSAIR, automatic, two-tone blue, immaculate £515	1963 HILLMAN Super Minx, two-tone, immaculate £405	1960 (601) ASS Cambridge, immaculate £295

S.M.A.C. SERVICES LIMITED

OPEN SEVEN DAYS EACH WEEK

TREBLE S & H PINK STAMPS

ON PETROL PLUS 100 extra on Oil Change

PLUS 100 on four pints Anti-Freeze

Demonstrations • Generous Part-Exchange • Reliable Servicing

USED CAR BARGAINS

1966 WOLSELEY 1100, blue, black £675	1964 VAUXHALL Victor, colour red £445	1963 AUSTIN A40 Countryman, grey/white £350
1963 HILLMAN Minx, blue £350	1962 RENAULT Dauphine, red £215	1962 FORD Anglia, blue £265

FORTUNE OF WAR ROUNDABOUT

ARTERIAL ROAD, LAINDON Laindon 3324

Established 1934 **ELMSLEIGH** Southend-on-Sea 76973
1143 LONDON ROAD, LEIGH
Engineering Autoparts

Precision Motor Engineers & Machinists

ENGINE RECONDITIONING SPECIALISTS

PETROL • DIESEL • CAR • COMMERCIAL • MARINE

CRANKSHAFT REGRINDING, CYLINDER REBORING, BRAKE DRUM MACHINING, SURFACE GRINDING, EXCHANGE ENGINES AND CRANKS, OIL CONTROL PISTON RINGS, ENGINE BEARINGS, PISTONS, LINERS, KIT BETS, BALL BEARINGS AND ALL ENGINE COMPONENTS

• MAXIMUM TRADE DISCOUNT •

come to the FoMoCo

1967 SPRING FAIR

Exciting accessories to interest all motorists—sporty items, comfort items, Spring tune-up items. Come to the fair and see them for yourself.

FREE MOTORISTS DUSTER

to all purchasers of 5/- worth of FoMoCo accessories during our Spring Fair period (March 25 to April 8, 1967)

This offer limited to one duster per customer subject to availability of stock

South Essex Motors

(BASILDON) LTD.
CHERRYDOWN, BASILDON

THE ONLY



A.1.

DEALER
IN BASILDON

TELEPHONE: LAINDON 3451

Required for Gents Tailoring
• TAILORS • MACHINISTS

• SPECIAL MACHINISTS
Also
The Trafalgar Clothing Co., Ltd.
10 BROOK ROAD, BENFLEET, Essex

CAR CLEANER
£20 Per Week
First - class, experienced
man required. Permanent
position.

Thames Estuary
Motor Company

Limited
677 HIGH ROAD
BENFLEET
Telephone South Benfleet 2173

BASILDON DEVELOPMENT
CORPORATION are looking for the
services of a reliable and
efficient **WOMAN**
for the post of
CLEANER

for their Solicitors' offices in the
Town Centre of Bardon. Anybody
willing to do this work, approximately
five hours daily, Monday to Friday,
may apply, writing to 414-42,
per hour. References will be
required. Applications to him,
Balkwill, Bardon, Gloucestershire,
Corporation, Bardon, Gloucestershire,
Bardon, Essex.

MAN REQUIRED

crete elements and other prefabricated site at BASILDON.
as carpenter referred.
don gang.
ITED, Burnt Mills Road, Basildon.

TARY

IED

Oil Storage Installation.
Industrial experience and be capable of working on a shift basis.
This position is pensionable and thirty-seven-and-a-half-hour week. Apply in writing giving full details to the Personnel Manager, and Industrial Relations Manager,
Green Oil Wharves Ltd.
STANFORD-LE-HOPE, ESSEX

LABORATORY ROOM VACANCIES

ROOM ASSISTANT (Female)
operate offset duplicator and
piece of print room work.
an interest in photography

DINING HALL AND AN ACTIVE
WRITE TO OR TELEPHONE THE
MANAGER.

O., LTD., West Horndon
Don Green 361

OPMEN
have the ability to become

brought about by the
special vehicle bodywork
must be filled:

in concern manufacturing
experience in this field is
highest references will be
sils. All applications are
e negotiated. will be in

INTERNS

hired. If you are fully
ability to earn a good wage

SAME SICK BENEFITS

ackney) LTD.
Barnes, Surrey TW9 376J



STANDARD STAFF FINDER



TYPISTS SECURE EMPLOYMENT WITH H.M.S.D. AT BASILDON

The work consists of stenographic and other routine work connected with the preparation of copy for subsequent reproduction. Only persons with good typewriting ability need apply. Five-day week of forty-two hours including meal breaks (thirty-seven hours net). Fifteen days paid annual holiday plus eight-and-a-half days paid, and privilege holidays. Canteen, welfare facilities, sports and social clubs available. Example of pay:

	GRADE II (30 w.p.m.)	GRADE I (40 w.p.m.)
Age 20 ...	£8.17.0	£10 9.0
Age 21 ...	£9 7.6	£11 5.0
Age 22 ...	£9 18.0	£11.15.6
Age 23 ...	£10 9.0	£12 5.6
Age 24 ...	£10.19.6	£12.17.0
Age 25 ...	£11 7.6	£13 9.0
	Finally to £13.16.6	

Successful candidates must start at their appropriate age point on the Grade II scale, but initial two weeks' training given during which the opportunity is given to take the Grade I test. Additional allowances:
 • Proficiency Class I Higher (65 words per minute), £2.
 • Class I (55 words per minute), £1.5.0.
 • Class II (50 words per minute), 14/6.
 • Typing 11/6 and £1.5.6.
 • Grade I age 22 and over commence at 22 age point.
 • Grade II age 25 and over commence at 25 age point.
 Grading and proficiency tests frequently held. Prospects of promotion to supervisory grades. Established staff eligible for Civil Service benefits such as paid sick leave, pension and marriage gratuities. Applicants should write to Mr. D. Robertson, H.M. Stationery Office, The Gore, Basildon, Essex.

CLEANERS (toilets)

We shall shortly be taking over the cleaning services for our toilets, and require cleaners (male or female) to work either on days or an early shift Monday to Saturday inclusive.

Please apply Personnel Manager



CHRISTOPHER MARTIN ROAD, BASILDON, ESSEX

OFFICE STAFF

Consult the **BASILDON STAFF BUREAU**

6A SOUTHERNHAY, BASILDON Phone: Basildon 23381
 We are in the Town Centre at the corner of Great Oaks and Southernhay. We have vacancies in various departments for permanent and temporary. Experience 18+.

TRAINEE PIN SPOTTER MECHANIC

Commencing wage £13. Must be over 18. Electrical experience preferred but not essential as training will be given. Includes weekends. Overalls provided.

Apply Manager:
AMBASSADOR LANES
 120-131 SOUTHERNHAY, BASILDON



CATERING NEWS!

CATERING NEAR BASILDON

Full- and part-time vacancies now exist at the Research and Design Centre at Dunton for

- COMMIS CHEFS • WAITRESSES
- RESTAURANT ASSISTANTS

Working conditions are superb, as are the conditions of employment. Transport pick up from the A127 bus stop to the building. Telephone: LAINDON 2572 or call and see Mr. Merritt, the Catering Manager.

Secretary — Shorthand/Typist

There is a vacancy for a lady who will be required to give a secretarial service to the Company Secretary of one of our subsidiary companies, whose headquarters are at Basildon. The work is varied and interesting. Applicants should be fully experienced and should write giving age, education and details of experience to Personnel Manager



Christopher Martin
 Road
 Basildon, Essex

MAKE A CAREER WITH YOUR COUNTY FIRE BRIGADE Firemen

required

Commencing rate at 18 £12.18.0 to £14.17.1 at age 21; rising to £17.16.6 a week. Shoes, shirts, socks and uniform provided free. Full pay during sickness. Excellent pension, retirement from age 50. Good promotion prospects. Three weeks holiday and six days public holiday leave. Qualifications: age 18 to 30 (higher if ex-Regular Service man); height 5ft 7in or more, chest 36in to 38in or more.

Apply local Fire Station or write
**CHIEF OFFICER, 67 RAYLEIGH ROAD
 HUTTON, BRENTWOOD**

BARTONS (Basildon) LTD.

have a vacancy for an

Experienced Female Wages Clerk

Hours 9 a.m. to 5.30 p.m., plus one Saturday in three, 9 a.m. to 12 noon.

Applications in writing, stating full particulars of experience and present position held, to:

The Office Manager
BARTONS (Basildon) LIMITED
 Paycocke Road, Basildon, Essex

A vacancy exists for a

Secretary/ Shorthand/Typist

to the Director / General Manager of **BARTONS (BASILDON) LTD.**, at their Basildon Bakery. Applications in writing with full details of age and experience to:

The Office Manager

BARTONS (Basildon) LIMITED
 Paycocke Road, Basildon, Essex

CARRERAS LIMITED

Invite applications from **YOUNG GIRLS** who are interested in becoming

PUNCH OPERATORS

Training will be given to selected applicants. Candidates should be aged 16 to 18 years. Starting salary at 16 years will be £8.4.3, with a generous increase when fully established as Punch Operators.

Applications should be addressed to
**THE PERSONNEL OFFICER (M.A.H.)
 CHRISTOPHER MARTIN ROAD, BASILDON**

GIRLS and YOUNG WOMEN

are required

FOR LIGHT FACTORY WORK

Individual incentive bonus. Training will be given. Forty-hour week. Some 9 a.m. to 4 p.m. vacancies exist for those with previous factory experience.

APPLY

STABILITY RADIO COMPONENTS LIMITED

CRANES FARM ROAD, BASILDON



I AM A NURSE

It wasn't until I became an S.R.N. that I really appreciated just how many opportunities there are for nurses.

I began my training when I was 18 and although the hours were irregular and there was lots to learn, I still had plenty of time for leisure. In fact ever since the 84 hour fortnight was introduced I have had at least a day and a half off each week. I know that many of my friends envy me when I am able to go shopping or visit the hairdresser in the morning or afternoon. Living in too is marvellous. There is none of the frustration and strain that you get when travelling in rush hours. As for nursing itself — well not only are you able to build yourself a highly satisfying career as promotional prospects are so good, but you also have the satisfaction of knowing that you're doing a worthwhile job.

Please write for brochure and application form to: The Matron, St. Andrew's Hospital, Billericay, Essex.

Manufacturers of Perfumes, Cosmetics and Soaps

Laboratory Assistants

We should like to hear from women of all ages who are interested in the type of general Laboratory work concerned with the manufacture and quality control of Yardley products.

The work in the Laboratories varies and therefore we shall be pleased to receive applications from women who may not necessarily have industrial experience but whose qualifications range from a good general education at G.C.E. "O" Level, to "A" Level passes in science subjects.

We should also like the opportunity to consider applicants who may not have the above educational qualifications but who may have spent some time in industry and who are familiar with straightforward laboratory testing techniques.

Please write giving brief details of qualifications and experience to Mrs. M. K. Forrest, Personnel Officer,

YARDLEY OF LONDON LIMITED
 Basildon, Essex



Have the following skilled vacancies:

- HORIZONTAL BORER
- VERTICAL BORER (Night Shift)
- RADIAL DRILLERS
- STOREMAN
- INSPECTOR, SKILLED
- TYPIST (Experienced)
- SKILLED ASSEMBLY FITTER
- LABOURER
- TIME OFFICE CLERK (Male)

Write, telephone or call

YORK SHIPLEY LTD
 Gardiners Lane, Basildon Telephone: Basildon 22231

any one club."