

BASILDON Standard RECORDER

No. 730 FRIDAY, NOVEMBER 3, 1967 BA 4d.

JUST WHO WAS GUY FAWKES?



FIZZ, POP, bang, and shades of Dr. Who! It is all part of the modern thing.

The 1605 plot is old stuff these days and in the place of Guy Fawkes—rapidly becoming a respectable historical character—Daleks go to the top of the bonfire list.

That, at least, is the idea of Basildon Round Table this year as they plan for their Firework Fiesta to take place on the Laindon Link. The 7ft. tall Dalek, sworn enemy of Dr. Who and other earthlings—will sizzle at 6.45 p.m. on Saturday, November 4th, when the Chairman of Basildon Council (Coun. A. Baron Burn, J.P.) ceremonially lights the bonfire.

A big firework display will follow at 7.15 p.m. The Round Table will place all proceeds in their fund for a holiday home for educationally sub-normal children to be built at Wickford. To date, they have raised £1,800 towards their aim of £2,500. On Saturday they hope to raise the remaining £700.

24-hour drain clearing service



FOR INDUSTRY
COMMERCE
AND THE
HOME

Drains, Sewers
Toilets, Baths
Wash basins
Sinks
Stack pipes
Waste pipes
Urinals

ALL PIPES
CLEANED
FULL BORE
LIKE NEW



Call the man in white—
day or night.

DYNO-ROD®
DRAIN SERVICE

Head Office: 7 Regent Road, London, E.14
At all leading towns and cities
Stock 636
Basildon 5300

ORIENT F.C. — SECRET NEGOTIATIONS

**THIRD Division
Orient Football
Club's move to
Basildon is still a
very distinct possibility.**

Following an "exploratory" meeting recently between the Development Corporation and Director Mr. Reg Briggs, Club Chairman Mr. Arthur Page came to Basildon on Wednesday for a three-hour long meeting at Gifford House.

The meeting was kept a closely guarded secret, but afterwards the Corporation's General Manager, Mr. R. C. C. Boniface said: "We made great progress."

"A feasible and quick solution has been offered to them if they decide to move to Basildon."

He added: "The decision rests entirely with the club. If they come they could have in Basildon one of the most modern grounds in the country."

Mr. Boniface refused to elaborate on the offer which had been made to Orient, but he added: "We feel they may find our proposal attractive."

BEATING THE RETREAT



Shoppers paused to watch, despite the heavy rain, when the Sutherland Pipes and Drums "Beat the Retreat" in the Town Centre, Basildon, on Saturday morning.

PITSEA'S GREAT ROAD SCHEME

£1,602,364 estimate goes up to £2,922,918

COST OF the mammoth Pitsea Road Scheme — the largest ever engineering project in South-East Essex—has nearly doubled to a £2,922,918 estimate.

Previously a £1,602,364 figure was discussed.

Changes of plan mean the Scheme now includes a giant flyover on stilts to carry six lanes of cars over both a roundabout and the Fenchurch Street-Southend railway line.

Adding this viaduct, a sophisticated dual-carriageway with three lanes in each direction, accounts for about £1M. rise in costs.

Originally, the flyover was to have been more modest, but the authorities decided that eventually it would need widening. This would be impracticable in the future.

The vote for a viaduct now means big retaining walls will be needed to stop Pitsea Parish Church from subsiding into a nearby deep cutting.

Under the new estimate Basildon Development Corporation are to pay £1,687,992. The Ministry of Transport will pay £884,057 and Essex County Council's share is £350,869.

The Pitsea Road Scheme has its hub at a vast roundabout, flyover and slip roads at the foot of St. Michael's Church. From this the A13 diversion project takes the main road along the north side of the Tilbury loop railway line for 2½ miles to link up with the existing road at Five Bells Roundabout.

Also covered by the Scheme is the proposed road to link Pitsea with the Town Centre and factory estates. It will run from the new roundabout, through Livingstone Road, to the present roundabout where Broadmayne meets East Mayne at the back of Barstable School.

The Scheme will transform the face of Pitsea between the Broadway and Pitsea Station and a new Station Lane is planned.

Earth from Basildon Hospital site has been dumped alongside the Lane. It will be used for the raised carriageways

when work starts on the Scheme. Basildon Development Corporation are expected to ask for tenders shortly.

In the first plan the flyover would cover the roundabout and a separate bridge was intended over the railway. But traffic forecasts show this would become obsolete in a few years.

So the authorities decided to have a viaduct over both the roundabout and railway to carry three lanes of cars in each direction.

COUNCILLOR BOYCOTTS TOUR

BASILDON Council Labour leader Coun. Joe Morgan boycotted a Corporation tour of the New Town yesterday (Thursday) in protest at conditions in Redgrave Road, Vange.

"The Corporation route avoids the slums which are shockingly filthy," he told a reporter.

"This day is my day at work and I have better things to do than go pussy-footing round the town with officials and taking lunch in pubs."

"Two issues I am involved in are the dangerous plan for a lorry pound at Barstable, and the tenant who has a house full of flies."

"I was really fuming when, on top of all this, the Corporation invited me on a tour to see the town."

Said a Corporation spokesman: "The tour is to see building work in progress and to give members of the Council-Corporation Liaison Committee detailed information on the current contracts."

Magee — masters of masculine colour



Magee say colour for men's suits must be taken seriously. Please come in and let us show you what Magee mean.

Two- and three-piece suits in Twist-worsted, Thorn-proof and other Irish cloths from 191 guineas. Sports jackets 13 guineas and worsted trousers £6-10-0.



SANSOMS LTD.

MEN'S AND BOYS' OUTFITTERS
29-33 HIGH STREET, WICKFORD, ESSEX
Telephone: Wickford 2202
61 HIGH STREET, RAYLEIGH, ESSEX
Telephone: Rayleigh 2717

BILLERICAY Standard RECORDER

No. 730 FRIDAY, NOVEMBER 3, 1967 BI 4d



This couple, Mr. Peter Senior and Mr. Reginald Clacy, helped to serve refreshments at the Conservatives' autumn leaves bazaar at the Women's Institute Hall on Saturday.

"MONARCHY OUTMODED"

THE MOTION that "This House believes that the Monarchy is an outmoded institution" was passed by a two-thirds majority at a meeting of Billericay Young Liberals last week.

Mr. L. Cunningham spoke in favour of the motion, saying that there was no reason why the nation should subsidise an administrator and a monarch when a legislator and administrator was quite sufficient for other leading nations.

Mr. John Tinsley seconded the motion. He defined the meaning of "Democracy" and said there could be no evidence of a democratic state if there continued to be a presiding monarch.

Ray Holland opposed their argument by saying that monarchical rule in Britain was a well-instituted custom and it should be regarded as such. Miss Gill Robins backed him up by stating that the country had benefited more from monarchs' benevolent acts than those of Parliament.

The bazaar was opened by Billericay's prospective Conservative parliamentary candidate, Mr. Robert McGrindle.

He had been in Italy, and the flight he originally booked would have made him too late for the bazaar. Fortunately he was able to get a seat on an earlier plane.

Story on Page 24.

YOUTH SERVICE

A special youth service was held at St. Mary's Church, Ramden Crays, on Sunday. Rev. Keith Piglieter, from Basingstoke, was guest preacher.



AMONG THE GUESTS AT THE OXFAM DANCE AT ARCHER MEMORIAL HALL, BILLERICAY, ON SATURDAY WERE COUN. A. BARON BURN, J.P. (CHAIRMAN OF BASILDON COUNCIL), AND HIS WIFE.

Strange disappearance of dogs at Billericay

FOLLOWING THE STRANGE DISAPPEARANCE OF THREE PEDIGREE DOGS IN NORSEY VIEW DRIVE, BILLERICAY, RESIDENTS WERE THIS WEEK ASKING THEMSELVES: HAVE THEY BEEN TAKEN BY VIVISECTIONISTS?

The missing dogs have been reported to the Police and the owners are appealing to members of the public to contact them if the dogs are seen.

The dogs have all disappeared within the past six weeks. The owners have walked the streets and advertised to get their pets back.

Mrs. Sylvia Watkins (32), of Norsey View Drive, who has missed her chocolate-coloured miniature poodle for over a week, said: "Penny just disappeared into thin air. She was in the garden when my husband was cutting the lawn — then we couldn't find her. We walked the streets and the fields, but she wasn't anywhere."

Mrs. Watkins, a mother of two, added: "Occasionally she used to wander off for about two or three hours — but never any longer. She had a blue collar with an identification

disc and bell on it. The disc has got her address and telephone number on. "My young daughter has been away from school because she's so upset. I do hope she hasn't been taken for vivisection."

Thirty-seven-year-old Mrs. Lily Bensusan, a mother of three, has lost her seven-years-old boxer pedigree, Cindy.

Mrs. Bensusan said: "Cindy never used to go any further than outside the front gate. I've inquired around locally and told the Police. But she's been gone a long while. It's very strange."

"I've even asked some local gipsies. I can't imagine what has happened to her. I hope she comes back — the children are terribly upset."

Man and wife shoplifters were fined £5 each

A STORE detective at Marks and Spencers, High Street, Southend, saw Leonard Speller pick up confectionery from a display stand and put it into his wife's shopping bag. Then the couple left the store without paying for it.

At Southend on Tuesday Speller and his wife Margaret, of High Street, Billericay, were each fined £5 after pleading guilty to larceny.

Speller told the Court that they meant to pay for the articles.

Magee — masters of masculine colour



Magee say colour for men's suits must be taken seriously. Please come in and let us show you what Magee mean.

Two- and three-piece suits in Twist-worsted, Thorn-proof and other Irish cloths from 191 guineas. Sports jackets 13 guineas and worsted trousers £6-10-0.

Magee
The value you get for the real

SANSOMS LTD.

MEN'S AND BOYS' OUTFITTERS
29-33 HIGH STREET, WICKFORD, ESSEX
Telephone: Wickford 2202
61 HIGH STREET, RAYLEIGH, ESSEX
Telephone: Rayleigh 2717

24-hour drain clearing service

**FOR INDUSTRY
COMMERCE
AND THE
HOME**

Drains, Sewers
Toilets, Baths
Wash basins
Sinks
Stack pipes
Waste pipes
Urinals

**ALL PIPES
CLEANED
FULL BORE
LIKE NEW**

TOILETS SEWERS WASH-BASINS

Call the man in white—
day or night.

**DYNO-ROD
DRAIN SERVICE**

Head Office: 5 Regentham Rd., London, S.W.10
In all leading towns and cities

Stock 636
Rayleigh 6300



They could be straight! from San Francisco—but they are actually from the Billericay Mothers' Club, who held a hippy flower-power party at the Recreation Rooms, Billericay. They are Mrs. Shirley Gilbert, Mrs. Marie Lee and Mrs. Irene Freestone.

WICKFORD Standard RECORDER

No. 730 FRIDAY, NOVEMBER 3, 1967 w 4d.

Children drank weed killer — but with no ill effects

THREE YOUNG Wickford children were rushed to St. Andrew's Hospital, Billericay, on Tuesday by their parents after they were found drinking from a can of weedkiller, writes GREGORY BARNES.

They were treated with stomach pumps at St. Andrew's and then sent on to Orsett Hospital where they spent the night under observation.

Sharon (3) and John (2) Eastall, of Highcliffe Road, and Wendy Abbott (3), of Alfred Gardens, suffered no ill effects, however. "In fact they all treated it as an exciting night out," said Mrs. Yvonne Abbott.

The children got hold of the weedkiller while they were playing in a greenhouse at the home of Mr. Raymond Eastall, a foreman car mechanic, and his wife, Betty (27).

"I was looking after all three children while Mrs. Abbott was having a driving lesson," Mrs. Eastall told the "Standard Recorder."

"I don't know what made me get up to see what they were doing when I did, but thank heavens I did. They must have climbed up to reach the can off the shelf and one of them had her lips to it."

"If I hadn't found them they might just have faked out during the evening and we wouldn't have known what it was or what to do."

Mrs. Eastall immediately rang for her husband and they rushed the children to hospital. Mrs. Abbott's husband, Peter (30), a

bank clerk, was also informed.

"It was worrying at the time, but they are all right now," said Mrs. Abbott. "The trouble with young children is that you can't explain the danger of touching things like weed-killer. They just don't understand."

Boys on parade

WICKFORD Boys' Brigade, with their band, marched down Bruce Grove, Wickford, on Sunday evening, to celebrate Founder's Day, at their annual service at the Baptist church. About 60 Boys' Brigade personnel attended the service, there being a total congregation of 150. "It was as full a church as we have ever had," said Rev. Malcolm Soames, who took the service. The first lesson was read by junior member, Martin Hughes, and the second by senior, Robert Treavett.

AS WORKMEN started this week demolishing and rebuilding a new bridge over the River Crouch at Barleylands Road, Grays Hill, Basildon Council confessed: "The bridge was in a state of partial collapse and was considered dangerous."

The admission had no relation to a comment made by Essex County Council's Bridge Engineer, published in last week's "Standard Recorder," that the neighbouring antiquated bridges Tinkettle Bridge and White's Bridge—which are in similar condition, were completely safe.

But the Engineer told us this week: "Both Tinkettle and White's bridges are to be rebuilt as soon as possible. A new White's Bridge has already been designed. Designing doesn't take long anyway, and we want to start as soon as we can. There are complications—the acquisition of land and Ministry approvals—which might hold things up for a time."

He insisted that the bridges were safe. They were only dangerous because they were on thin winding roads. The work on Barleylands Bridge is being carried out by Basildon Council on behalf of Essex County Council (see picture below).

Barleylands Road—it is used regularly by "short-cut" motorists from Wash Road to Southend Road—is used by heavy factors and refuse lorries which use the nearby Council Depot. The road will be closed for another four to five weeks.

None of the authorities knew how old Barleylands Bridge is. "It dates back to the last century," said a Basildon Council spokesman, "and some work has been done on it since the war."

The Council statement read: "The bridge was in a state of partial collapse and was considered dangerous. The opportunity was taken to reconstruct the bridge by the use of twin 6ft-diameter tubes which the road will be relayed on."

HIPPY MUMS OF WICKFORD



Wickford Clinic Mothers' Club, who were guests at the Billericay Mothers' Club's hippy flower-power party, held at the Recreation Rooms, Billericay.

River stay away from our doors!

BIG SCHEME HAS STARTED

QUIETLY FLOWS the Crouch. That is how the residents of Newhouse Farm Estate, Wickford, hope the river will be this coming winter now that the Essex River Authority have started work on an improvement scheme.

The commencement of work came as a surprise to the residents, for they did not expect anything to be done until 1970.

The scheme, which is costing about £39,000, involves taking the bends out of the river from Castledon Road to the Garden Beauty Products' weir and also replacing the present antiquated bridge in Sugden Avenue with a 30ft. wide concrete and steel structure with two footpaths.

It will be sited some 50ft. south of the existing bridge, nearer the London Road.

Residents on the Estate have faced, winter after winter, living in fear of the river bursting its banks, for when it does, and it generally happens once or twice during the rainy season, the Estate is completely cut off from the main road.

MAIN ARTERY

Sugden Avenue is its main artery to Wickford and Billericay and the need for improvement of the river has constantly been pressed home by the local Residents' Association.

Said the Association Treasurer, Mr. Roy Hayward, this week: "We were not informed as an Association that the work was starting. The news came through a resident. It came as a surprise that the work was starting so early, we had not expected it for several years."

Mr. Eric Moonman, M.P. for Billericay, who took up the need for improvement on behalf of the Association,

heard last week from the River Authority that work had started. The Clerk (Mr. C. L. Sturgess) informed him that the Ministry had approved the work for grant purposes "so quickly that I omitted to inform you."

Said Mr. Moonman: "On behalf of the residents of Sugden Avenue, for whom I took up the matter in the first place, I would like to take this opportunity of saying that we are grateful for the Minister's prompt action. We all complain when the Civil Service machine doesn't move fast enough—let's be appreciative when it does."

One man who was pleased work had started was Mr. Thomas Okell, whose bunga-

low lies close to the river banks and has been flooded many times.

"I think they are going to make a good job of it. It will be so much better," said 71-years-old Mr. Okell surveying his large garden, a lot of which is uncultivated because of previous floods.

TO BE REVOKED

Work to make Holmwood, Oak Avenue, Shogate, fit for human habitation was almost complete. Basildon Council's Public Health Committee were told at their last meeting. They authorised their Chairman to revoke a demolition order made on the property following the completion of the work.

Magee — masters of masculine colour



Magee say colour for men's suits must be taken seriously. Please come in and let us show you what Magee mean. Two- and three-piece suits in Twist-worsted, Thorn-proof and other Irish cloths from 19! guineas. Sports jackets 13 guineas and worsted trousers £6-10-0.

Magee
See how you get the real

SANSOMS LTD.

MEN'S AND BOYS' OUTFITTERS
29-33 HIGH STREET, WICKFORD, ESSEX
Telephone: Wickford 2202
61 HIGH STREET, RAYLEIGH, ESSEX
Telephone: Rayleigh 2717

24-hour drain clearing service

FOR INDUSTRY COMMERCE AND THE HOME

Drains, Sewers
Toilets, Baths
Wash basins
Sinks
Stack pipes
Waste pipes
Urinals

ALL PIPES
CLEANED
FULL BORE
LIKE NEW



Call the man in white—
day or night.

DYNO-ROD
DRAIN SERVICE

Head Office: 7 Westinghouse Rd., London, S.W.19
(in all London towns and cities)
Stock 626
Rayleigh 5200

GWYN JONES
(DARTMOUTH)
Professional Singer & Teacher
(studied with the late KENNEDY
SCOTT and PARRY JONES)
Finals, Arts Council - Singer of
the Year - Competition (Wimborne
Road)
Member of British Actors' Equity
Chorus Master - "Camelot" - "Drury
Lane and Tour"
Part in recent West End Musical
"Jorjacks"
Now Head of Music Department
at a local school
SOLO SINGING CLASS, Basildon
Evening Institute
VOICE TRAINING for all ages
and stages
CONCERT, OPERATIC and
ORATORIO WORK UNDERTAKEN
Tel.: RAMSDEN HEATH 713
FOR APPOINTMENT

Try a classified
advertisement—it pays!

8 p.m. to
11 p.m.
**FRIDAY
NOV. 17**
tickets
7/6
at the
**LOCARNO
BALLROOM
BASILDON**

Including
**HIGHLAND CABARET
by BASILDON
CALEDONIAN SOCIETY
DANCING TO RESIDENT BAND**
Start 8 p.m. to 12.30 a.m.
Tariff Butler — Dress Optional

NEW LAMPS for OLD!

(Remember Aladdin and his Lamp?)

★ **SPECIAL OFFER!** ★
DURING NOVEMBER

Be sure — trade-in your old **OIL HEATER** for a
new modern one conforming to current safety
standards

Up to **30'—** allowance off current prices

We carry a full range of **ALADDIN** and **VALOR**
SPARES

KNIBB'S
TOWN CENTRE, BASILDON
Telephone: BASILDON 20020

SOUTHEND TYRE CENTRE
announce

**Polyester Cord G8
by GOODYEAR**



**Spaceman's lifeline
Polyester makes today's
toughest tyre**

Extra safety, extra mileage, extra comfort.
Goodyear is now building Polyester Cord G8 tyres that
have the strength of Nylon and the flexibility of Rayon.
They give a safety to driving and a comfort to riding
never before possible. Safety and comfort you can
actually feel. And thousands of extra miles of wear. Call
in for the space-age tyre: Polyester Cord G8 by Goodyear.

14 WESTERN ROAD, BILLERICAY
Telephone: BILLERICAY 5363
Also at 288 EASTWOOD ROAD NORTH, LEIGH-ON-SEA, ESSEX
Phone: SOUTHEND 524029 • PROVIDENT CHECKS ACCEPTED

ARROW GARAGE
HATTER Bros. (Laindon) Ltd.
ARTERIAL ROAD, LAINDON
Telephone: LAINDON 2192

BMC STORES

Open 8 a.m.-8 p.m. Weekdays; 8 a.m.-6 p.m. Sats. and Suns.
WORKSHOPS — SERVICING — WHEEL BALANCING
TUNING — TYRES — EXHAUSTS — WINDSCREENS
BATTERIES — BRAKE RELINING — SPRAYING, ETC.

● **24-HOUR BREAKDOWN SERVICE**

**B.P. SUPER BLEND
PETROL and OILS**

THIS IS OUR OPINION ORIENT DIRECTORS MUST MAKE A QUICK DECISION

INTEREST IN the possible move of Orient Football Club to Basildon is building up.

Reaction of most people to a survey being carried out by the Club's pools promoter is "very satisfying."

Proof that Orient are seriously thinking of the move is the news that Chairman Mr. Arthur Page has come to Basildon to follow up the recent approaches made to the Corporation by one of his fellow directors.

On Wednesday Orient "shipped" two of their "Golden Goals" girls into the Town Centre to continue the survey. They aroused quite considerable interest.

Last Saturday Orient's gate at their home Third Division tie was a little over 3,000. It was the second lowest in the whole of the Football League.

It is obvious the Club cannot continue with so little support and the directors will have to decide soon how to stop the slide. The move to Basildon could be a way out.

Should they decide to come Orient will want to start operations in 1969. This leaves the Development Corporation little time to make a ground available.

For this very important reason Orient's directors must make up their minds quickly, otherwise the Basildon move will start off on the wrong foot with a fight against time.

SMART WORK ON THE TROUBLESOME RIVER

THE RESIDENTS of Newhouse Farm Estate should be jubilant this week. Work has commenced on their big problem—the River Crouch—which for years has been a source of trouble to them by its winter-time flooding.

The Essex River Authority were smartly off the mark when they got Ministerial approval of a grant for the work. And this came so quickly that even the Authority were taken by surprise and forgot to notify local M.P. Mr. Eric Moonman, who had taken up the matter on behalf of residents.

When the work is completed the Estate property owners need no longer fear the coming of winter, bringing with it days and nights of worry in case the floods creep through their houses and bungalows, leaving chaos in their wake.

Completion of the work should bring a new sense of security to the community and added esteem to their Residents' Association, who have been in the battle for river improvements since their inception.

The improvement scheme is just one more success which has followed agitation by the general public.

WHY NOT CUT DOWN COUNCIL CACKLE?

BILLERICAY PEOPLE were last week denied the opportunity of probing Basildon Council to find out the latest details regarding the Billericay High Street redevelopment scheme and the inner relief road. The Council—by a slim majority—decided that the controversial subject should be "taken as read."

"Undemocratic," the Labour councillors protested. The Tories, however, said it was up to the councillors to keep their speeches and criticisms as short as possible.

Who was right? The sudden winding up of the meeting certainly left a bad taste in the mouths of many members of the public—and, of course, the Labour councillors.

Did the Tories have something to hide or didn't they?

The guillotine might be regarded as an instrument to persuade some of the councillors to keep to the point when debating. A lot of unnecessary wind blows through the Council Chamber at times.

For instance, immediately preceding the Billericay and Wickford items on the agenda there was a debate on whether or not councillors and public should be allowed to smoke during Council meetings. It took 48 councillors 20 minutes to decide that everybody could smoke after two hours.

Perhaps the Tories were wrong, but the Opposition should restrict drawn-out debates to the more vital problems affecting the urban district.

DRIVER SENT FOR TRIAL

LEWELYN Bailey (36), of The Chase, Billericay, was committed for trial to Essex Assizes on Thursday accused of causing death by dangerous driving.

He reserved his defence.

Fourteen witnesses gave evidence for the Police at Brentwood Magistrates' Court and Mr. P. K. Watkins, prosecuting, said it was Bailey's fast driving which resulted in the death of Mr. Michael John Butler (34), a transport manager, of Abbotts Drive, Billericay.

The accident happened at 11.10 p.m. on July 21st near the Plough public house at Hutton.

"Mr. Bailey was driving his Cortina along Rayleigh Road towards Billericay, and when he neared the Plough public house he had to negotiate a shallow bend. But he was travelling too fast and lost control," said Mr. Watkins.

His car careered on to the wrong side of the road, he alleged, caught a car coming in the opposite direction with a glancing blow and collided with two other cars on the forecourt of a garage.

Mr. Butler, a passenger in Bailey's car, died from chest injuries, said Dr. John Whitehead, pathologist at St. Andrew's Hospital, Billericay.

LETTER TO THE EDITOR

Bowers Gifford churchyard

IN your issue of the 27th I instant you publish a photo of St. Margaret's Churchyard, Bowers Gifford, showing "desolation" and "disregard" mentioned by Mrs. Hazleton whose parents rest there.

My family and I are also deeply concerned with this matter. My father, the late H. G. Howard of Blue House Farm, Pitsea, was laid to rest there six years ago. The real deterioration of the churchyard has taken place this year and I have had correspondence with the Chelmsford Diocesan Board of Finance in a vain endeavour to get something done, as it would appear that St. Margaret's possesses what must be one of the most neglected churchyards in the County. However, I have recently heard from the Rev. Eric G. Ford that the Church Council have purchased a rotary mower which I trust will be put to good use next spring.

Older residents of the Parish will remember the days when the Rev. Byles was incumbent and the churchyard was a picture of beauty. — HOWARD, Old School, London Road, Pitsea.

Dancing time for Labour Party



The picture above shows some of the people who attended the dance organised by the Fryerns Ward Labour Party in Fryerns Community Centre on Saturday.

GWYN JONES
(BARITONE)
Professional Singer & Teacher
Established with the late KENNEDY
SCOTT and PARRY JONES
Finals, Arts Council "Singer of
the Year" Competition (Wolverhampton)
Member of British Actors' Equity
Chorus Master, "Camelot", "Drury
Lane and Tour"
Part in recent West End Musical
"Jorjacks"
New Head of Music Department
of a local school
SOLO SINGING CLASS, Basildon
Evening Institute
VOICE TRAINING for all ages
and stages
CONCERT, OPERATIC and
ORATORIO WORK UNDERTAKEN
Tel.: RAMSDEN HEATH 713
FOR APPOINTMENT

Try a classified
advertisement—it pays!

8 p.m. to
1 a.m.
**FRIDAY
NOV. 17**
tickets
7/6
Phone
Basildon
44780
for availability

THE
SUTHERLAND
PIPES AND
DRUMS
present
**annual
ball '67**
at the
**LOCARNO
BALLROOM
BASILDON**

including
**HIGHLAND CABARET
by BASILDON
CALEDONIAN SOCIETY
DANCING TO RESIDENT BAND**
Bar 8 p.m. to 12.30 a.m.
Tartan Buffet — Dress Optional

NEW LAMPS for OLD!

(Remember Aladdin and his Lamp?)

★ SPECIAL OFFER! ★

DURING NOVEMBER

Be sure — trade-in your old OIL HEATER for a new modern one conforming to current safety standards

Up to 30' — allowance off current prices

We carry a full range of ALADDIN and VALOR SPARES

KNIBB'S
TOWN CENTRE, BASILDON
Telephone: BASILDON 20020

SOUTHEND TYRE CENTRE announce

Polyester Cord G8 by GOODYEAR



Spaceman's lifeline Polyester makes today's toughest tyre

Extra safety, extra mileage, extra comfort.
Goodyear is now building Polyester Cord G8 tyres that have the strength of Nylon and the flexibility of Rayon. They give a safety to driving and a comfort to riding never before possible. Safety and comfort you can actually feel. And thousands of extra miles of wear. Call in for the space-age tyre: Polyester Cord G8 by Goodyear.

14 WESTERN ROAD, BILLERICAY
Telephone: BILLERICAY 53653
Also at 268 EASTWOOD ROAD NORTH, LEIGH-ON-SEA, ESSEX
Phone: SOUTHEND 524829 • PROVIDENT CHECKS ACCEPTED

ARROW GARAGE

HATTER Bros. (Laindon) Ltd.

ARTERIAL ROAD, LAINDON

Telephone: LAINDON 2192

BMC STORES

Open 8 a.m.-8 p.m. Weekdays; 8 a.m.-6 p.m. Sats. and Suns.
WORKSHOPS — SERVICING — WHEEL BALANCING
TUNING — TYRES — EXHAUSTS — WINDSCREENS
BATTERIES — BRAKE RELINING — SPRAYING, ETC.

● 24-HOUR BREAKDOWN SERVICE

**B.P. SUPER BLEND
PETROL and OILS**

THIS IS OUR OPINION ORIENT DIRECTORS MUST MAKE A QUICK DECISION

INTEREST in the possible move of Orient Football Club to Basildon is building up.

Reaction of most people to a survey being carried out by the Club's pools promoter is "very satisfying." Proof that Orient are seriously thinking of the move is the news that Chairman Mr. Arthur Page has come to Basildon to follow up the recent approaches made to the Corporation by one of his fellow directors.

On Wednesday Orient "shipped" two of their "Golden Goals" girls into the Town Centre to continue the survey. They aroused quite considerable interest.

Last Saturday Orient's gate at their home Third Division tie was a little over 3,000. It was the second lowest in the whole of the Football League.

It is obvious the Club cannot continue with so little support and the directors will have to decide soon how to stop the slide. The move to Basildon could be a way out.

Should they decide to come Orient will want to start operations in 1969. This leaves the Development Corporation little time to make a ground available.

For this very important reason Orient's directors must make up their minds quickly, otherwise the Basildon move will start off on the wrong foot with a fight against time.

SMART WORK ON THE TROUBLESOME RIVER

THE RESIDENTS of Nowhouse Farm Estate should be jubilant this week. Work has commenced on their big problem—the River Crouch—which for years has been a source of trouble to them by its winter-time flooding.

The Essex River Authority were smartly off the mark when they got Ministerial approval of a grant for the work. And this came so quickly that even the Authority were taken by surprise and forgot to notify local M.P. Mr. Eric Moonman, who had taken up the matter on behalf of residents.

When the work is completed the Estate property owners need no longer fear the coming of winter, bringing with it days and nights of worry in case the floods creep through their houses and bungalows, leaving chaos in their wake.

Completion of the work should bring a new sense of security to the community and added esteem to their Residents' Association, who have been in the battle for river improvements since their inception.

The improvement scheme is just one more success which has followed agitation by the general public.

WHY NOT CUT DOWN COUNCIL CACKLE?

BILLERICAY PEOPLE were last week denied the opportunity of probing Basildon Council to find out the latest details regarding the Billericay High Street redevelopment scheme and the inner relief road. The Council—by a slim majority—decided that the controversial subject should be "taken as read."

"Undemocratic," the Labour councillors protested. The Tories, however, said it was up to the councillors to keep their speeches and criticisms as short as possible.

Who was right? The sudden winding up of the meeting certainly left a bad taste in the mouths of many members of the public—and, of course, the Labour councillors.

Did the Tories have something to hide or didn't they? The guillotine might be regarded as an instrument to persuade some of the councillors to keep to the point when debating. A lot of unnecessary wind blows through the Council Chamber at times.

For instance, immediately preceding the Billericay and Wickford items on the agenda there was a debate on whether or not councillors and public should be allowed to smoke during Council meetings. It took 48 councillors 20 minutes to decide that everybody could smoke after two hours.

Perhaps the Tories were wrong, but the Opposition should restrict drawn-out debates to the more vital problems affecting the urban district.

DRIVER SENT FOR TRIAL

LEWELYN Bailey (36), of The Chase, Billericay, was committed for trial to Essex Assizes on Thursday accused of causing death by dangerous driving.

He reserved his defence.

Fourteen witnesses gave evidence for the Police at Brentwood Magistrates' Court and Mr. P. K. Watkins, prosecuting, said it was Bailey's fast driving which resulted in the death of Mr. Michael John Butler (34), a transport manager, of Abbots Drive, Billericay.

The accident happened at 11.10 p.m. on July 21st near the Plough public house at Hutton.

"Mr. Bailey was driving his Cortina along Rayleigh Road towards Billericay, and when he neared the Plough public house he had to negotiate a shallow bend. But he was travelling too fast and lost control," said Mr. Watkins.

His car careered on to the wrong side of the road, he alleged, caught a car coming in the opposite direction with a glancing blow and collided with two other cars on the forecourt of a garage.

Mr. Butler, a passenger in Bailey's car, died from chest injuries, said Dr. John Whitehead, pathologist at St. Andrew's Hospital, Billericay.

LETTER TO THE EDITOR

Bowers Gifford churchyard

IN your issue of the 27th I instant you publish a photo of St. Margaret's Churchyard, Bowers Gifford, showing the "desolation" and "disregard" mentioned by Mrs. Hazelton whose parents rest there.

My family and I are also deeply concerned with this matter. My father, the late R. G. Howard of Blue House Farm, Pitsea, was laid to rest there six years ago. The real deterioration of the churchyard has taken place this year and I have had correspondence with the Chelmsford Diocesan Board of Finance in a vain endeavour to get something done, as it would appear that St. Margaret's possesses what must be one of the most neglected churchyards in the County. However, I have recently heard from the Rev. Eric C. Ford that the Church Council have purchased a rotary mower which I trust will be put to good use next spring.

Older residents of the Parish will remember the days when the Rev. Bryers was incumbent and the churchyard was a picture of beauty. — R. R. HOWARD, Old School, London Road, Pitsea.

Dancing time for Labour Party



The picture above shows some of the people who attended the dance organised by the Fryerns Ward Labour Party in Fryerns Community Centre on Saturday.

GWYN JONES
(BARIOTON)
Professional Singer & Teacher
(studied with the late KENNEDY SCOTT) and PARRY JONES
Finnish Arts Council - Singer of the Year - Composition (Wilmore Hall)
Member of British Actors' Equity Chorus Master - "Camelot", "Drury Lane and Tour"
Part in recent West End Musical "Jerricks"
Now Head of Music Department at a local school
SOLO SINGING CLASS, Basildon Evening Institute
VOICE TRAINING for all ages and stages
CONCERT, OPERATIC and CHORAL WORK UNDERTAKEN
Tel.: RAMSDEN HEATH 713 FOR APPOINTMENT

8 p.m. to 1 a.m.
FRIDAY NOV. 17
tickets 7/6
Phono Basildon 44766 for availability

THE SUTHERLAND PIPES AND DRUMS present
annual ball '67
at the **LOCARNO BALLROOM BASILDON**

including **HIGHLAND CABARET by BASILDON CALEDONIAN SOCIETY DANCING TO RESIDENT BAND**
Sat 8 p.m. to 12.30 a.m.
Tariff Bulet — Dress Optional

Try a classified advertisement—it pays!

NEW LAMPS for OLD!

(Remember Aladdin and his Lamp?)

★ **SPECIAL OFFER!** ★
DURING NOVEMBER

Be sure — trade-in your old OIL HEATER for a new modern one conforming to current safety standards

Up to **30%—** allowance off current prices

We carry a full range of **ALADDIN** and **VALOR SPARES**

KNIBB'S
TOWN CENTRE, BASILDON
Telephone: BASILDON 20020

SOUTHEND TYRE CENTRE
announce

Polyester Cord G8
by **GOOD YEAR**



Spaceman's lifeline
Polyester makes today's toughest tyre

Extra safety, extra mileage, extra comfort.
Goodyear is now building Polyester Cord G8 tyres that have the strength of Nylon and the flexibility of Rayon. They give a safety to driving and a comfort to riding never before possible. Safety and comfort you can actually feel. And thousands of extra miles of wear. Call in for the space-age tyre: Polyester Cord G8 by Goodyear.

14 WESTERN ROAD, BILLERICAY
Telephone: BILLERICAY 53653
Also at 285 EASTWOOD ROAD NORTH, LEIGH-ON-SEA, ESSEX
Phone: SOUTHEND 524829 • PROVIDENT CHECKS ACCEPTED

ARROW GARAGE
HATTER Bros. (Laindon) Ltd.
ARTERIAL ROAD, LAINDON
Telephone: LAINDON 2192

BMC STORES

Open 8 a.m.-8 p.m. Weekdays; 8 a.m.-6 p.m. Sats. and Suns.
WORKSHOPS — SERVICING — WHEEL BALANCING
TUNING — TYRES — EXHAUSTS — WINDSCREENS
BATTERIES — BRAKE RELINING — SPRAYING, ETC.

● **24-HOUR BREAKDOWN SERVICE**

B.P. SUPER BLEND
PETROL and OILS

THIS IS
OUR
OPINION

ORIENT DIRECTORS
MUST MAKE A
QUICK DECISION

INTEREST IN the possible move of Orient Football Club to Basildon is building up.

Reaction of most people to a survey being carried out by the Club's pools promoter is "very satisfying."

Proof that Orient are seriously thinking of the move is the news that Chairman Mr. Arthur Page has come to Basildon to follow up the recent approaches made to the Corporation by one of his fellow directors.

On Wednesday Orient "shipped" two of their "Golden Goals" girls into the Town Centre to continue the survey. They aroused quite considerable interest.

Last Saturday Orient's gate at their home Third Division tie was a little over 3,000. It was the second lowest in the whole of the Football League.

It is obvious the Club cannot continue with so little support and the directors will have to decide soon how to stop the slide. The move to Basildon could be a way out.

Should they decide to come Orient will want to start operations in 1969. This leaves the Development Corporation little time to make a ground available.

For this very important reason Orient's directors must make up their minds quickly, otherwise the Basildon move will start off on the wrong foot with a fight against time.

SMART WORK ON THE TROUBLESOME RIVER

THE RESIDENTS of Newhouse Farm Estate should be jubilant this week. Work has commenced on their big problem—the River Crouch—which for years has been a source of trouble to them by its winter-time flooding.

The Essex River Authority were smartly off the mark when they got Ministerial approval of a grant for the work. And this came so quickly that even the Authority were taken by surprise and forgot to notify local M.P. Mr. Eric Moonman, who had taken up the matter on behalf of residents.

When the work is completed the Estate property owners need no longer fear the coming of winter, bringing with it days and nights of worry in case the floods creep through their houses and bungalows, leaving chaos in their wake.

Completion of the work should bring a new sense of security to the community and added esteem to their Residents' Association, who have been in the battle for river improvements since their inception.

The improvement scheme is just one more success which has followed agitation by the general public.

WHY NOT CUT DOWN COUNCIL CACKLE?

BILLERICAY PEOPLE were last week denied the opportunity of probing Basildon Council to find out the latest details regarding the Billericay High Street redevelopment scheme and the inner relief road. The Council—by a slim majority—decided that the controversial subject should be "taken as read."

"Undemocratic," the Labour councillors protested. The Tories, however, said it was up to the councillors to keep their speeches and criticisms as short as possible.

Who was right? The sudden winding up of the meeting certainly left a bad taste in the mouths of many members of the public—and, of course, the Labour councillors.

Did the Tories have something to hide or didn't they? The guillotine might be regarded as an instrument to persuade some of the councillors to keep to the point when debating. A lot of unnecessary wind blows through the Council Chamber at times.

For instance, immediately preceding the Billericay and Wickford items on the agenda there was a debate on whether or not councillors and public should be allowed to smoke during Council meetings. It took 48 councillors 20 minutes to decide that everybody could smoke after two hours.

Perhaps the Tories were wrong, but the Opposition should restrict drawn-out debates to the more vital problems affecting the urban district.

DRIVER SENT FOR TRIAL

LLEWELYN Bailey (30), of The Chase, Billericay, was committed for trial to Essex Assizes on Thursday accused of causing death by dangerous driving.

He reserved his defence.

Fourteen witnesses gave evidence for the Police at Brentwood Magistrates' Court and Mr. P. K. Watkins, prosecuting, said it was Bailey's fast driving which resulted in the death of Mr. Michael John Butler (34), a transport manager, of Abbotts Drive, Billericay.

The accident happened at 11.10 p.m. on July 21st near the Plough public house at Hutton.

"Mr. Bailey was driving his Cortina along Rayleigh Road towards Billericay, and when he neared the Plough public house he had to negotiate a shallow bend. But he was travelling too fast and lost control," said Mr. Watkins.

His car careered on to the wrong side of the road, he alleged, caught a car coming in the opposite direction with a glancing blow and collided with two other cars on the forecourt of a garage.

Mr. Butler, a passenger in Bailey's car, died from chest injuries, said Dr. John Whitehead, pathologist at St. Andrew's Hospital, Billericay.

LETTER TO THE EDITOR Bowers Gifford churchyard

IN your issue of the 27th instant you publish a photo of St. Margaret's Churchyard, Bowers Gifford, showing the "desolation" and "disregard" mentioned by Mrs. Hazelton whose parents rest there.

My family and I are also deeply concerned with this matter. My father, the late E. G. Howard, of Blue House Farm, Pitsea, was laid to rest there six years ago. The real deterioration of the churchyard has taken place this year and I have had correspondence with the Chelmsford Diocesan Board of Finance in a vain endeavour to get something done, as it would appear that St. Margaret's possesses what must be one of the most neglected churchyards in the County. However, I have recently heard from the Rev. Eric C. Ford that the Church Council have purchased a rotary mower which I trust will be put to good use next spring.

Older residents of the Parish will remember the days when the Rev. Fryers was incumbent and the churchyard was a picture of beauty. — R. E. HOWARD, Old School, London Road, Pitsea.

Dancing time for Labour Party



The picture above shows some of the people who attended the dance organised by the Fryerns Ward Labour Party in Fryerns Community Centre on Saturday.



THE 1st WICKFORD CUB SCOUTS' HALLOW-E'EN PARTY WAS HELD AT THE CONGREGATIONAL CHURCH HALL, WICKFORD, ON SATURDAY — A BIT EARLY FOR HALLOW-E'EN! GUESTS WERE 1st RUNWELL CUB SCOUTS—WHO FOUND THE TRADITIONAL GHOSTIES, GHOULIES, LONG-LEGGED BEASTIES AND THINGS THAT GO "BUMP!" IN THE NIGHT ABOUNDING.



FRYERNS COMMUNITY CENTRE OLD-TIME DANCE SECTION ARE SEEN ABOVE AT THEIR THURSDAY MEETING. THEY HAVE RECENTLY BEEN JOINED BY THE POUND LANE OLD-TIME DANCE CLUB.



Here are some of the stallholders and customers at a bazaar and jumble sale organised by members of St. Mary the Virgin Church, Ramsden Bellhouse, in the Community Centre last week.

BARNEYS

STOP!

**HALF-PRICE
FAMILY
SLIPPERS**

- LOT 1** 1,000 pairs of gorgeous **GIRLS' SLIPPERS**, fur trimming, ribbon bow, in short cut curly fur Booties, sizes 7 to 2. Usual price 10/11. **OUR PRICE** 8/11
- LOT 2** 5,000 pairs **LADIES' SLIPPERS**. "We've done it again!" Fully fur trimmed (real "hearing fur"), fur lined, in eight attractive styles, twelve colour ways. Sizes 3 to 8. Value up to 20/11. **FROM US** 11/9
- LOT 3** 2,000 pairs **MEN'S HOUSE SLIPPERS**. "Second purchase." Value up to 27/6. Moquette, tweeds, elastic gusset, many style colours. Sizes 6 to 11. **FROM US** 12/11

LADIES' BRI-NYLON RAINCOATS
Lined, fully lined, completely washable. Raglan styles. Brown, navy, green. Sizes 36in. to 42in. bust. Value £6. On our Bargain Rails. **69/11**
Also in OS.

NEW! NEW! NEW! LADIES' BRI-NYLON CAR COATS
Ladies' Hip-length, half belted back. Bri-Nylon Quilted Car Coats, shower proofed, fully lined. Green, royal navy or brown. 34in. to 42in. bust. Value £5. **59/11**

LADIES' FASHION COATS
Handsome high-fashion Coats, ruffled and Queen Elizabeth collar, some Ocelot-trimmed. A galaxy of textures and colours. Value 9 gns. **99/6**

BOYS' AND GIRLS' STYLES
18in. to 36in., from **45/-**

LOOK!

CRIMPLENE SUITS
Up-to-the-minute high-fashion colours. Immaculately tailored. Two-piece, completely washable. **79/11**

CRIMPLENE (N) DRESSES
Long- and short-sleeve luxurious Crimplene Dresses, completely washable. Eighteen colours. New low price 36in. to 48in. hips from **45/-**

DUFFEL COATS
"The most talked-about Duffel in Town!" Then she said: "Heavy navy waterproofed Melton, fully Winsyette tartan lined. Suitable for boys or girls. Sizes 18 to 38 at such a staggeringly low price, too." From only **39/11**

CAR COATS
Heavy water-proofed Gabardine Car Coats, fully quilted. An excellent garment for work or leisure. Three-quarter length. Several colours. Only **59/11**

NYLON CAR COATS
Gentlemen's rugged Nylon Car Coats, completely fur lined, in brown or navy. Wind and water proofed, completely washable. 36in. to 44in. chest **79/11**

SAVE!

NEVER PRESS

MEN'S SLACKS
LEE COOPER BEE LINE

LADIES' FUN FURS
BIG RANGE OCELOT PONY SKIN TEDDY FUR full or three-quarter length from **£5.9.6**

LADIES' BRI-NYLON HELANCA STRETCH TREWS
in six colours. Price **29/11**
Also in OS Children's: 18 to 32, from 11/11.

FAMILY ANORAKS
NYLON QUILTED WATER-REPELLENT ANORAKS for the whole family. Draw-strings throat and hips. Fully lined, various colours. 18in. to 34in. chest. From **27/11**
Adults: 36in. to 40in., 49/11. Also stocked in outsize.

S-T-R-E-T-C-H NYLON TIGHTS
Family Nylon Tights in Bri-Nylon in ten colours, from Tots to Teens from **6/11**

WINTER RANGE JUST ARRIVED
from **29/11**

BOOTS...

BARNEYS SUPERSTORES
PROVIDENT CHECK DEPOT
SOUTHERNHAY, BASILDON

VETERAN READERS' PAGE



The Thursday Club, South Green, held their annual dinner at the South Green Memorial Hall on Saturday. Our picture shows some of the guests.

Aged widow who is marooned in a desolate area

PRESSING BASILDON Council to be rehoused is Mrs. Ada Palmer, 76-years-old widow, who lives at present in Victoria Avenue, Pitsea.

Victoria Avenue is still an unmade road, and the parts of it that have not turned into a quagmire with recent rains are overgrown with weeds. This, however, is not her main complaint—her little bungalow is the only one left standing in a desolate waste of rough ground.

Until two weeks ago there was another bungalow beside her, but it has now been demolished.

Mrs. Palmer used to live in Broadway Chambers, Pitsea, but she was forced to move from there because of the stairs.

"There were 68 of them, before we got to our flat, and my husband had angina," she told us. "We applied for rehousing, but the Council could do nothing for us."

In the end, because of Mr. Palmer's health, they moved to Westcliff, to live with their daughter. The same day that they moved, Mr. Palmer was taken ill, and he died later that night. It was their 48th wedding anniversary.

When Mrs. Palmer was offered the bungalow in Victoria Avenue, she was happy to take it—but in those days she had no money.

"Now, as you can see, they've all gone!" she says. An official of Basildon Council came to see her about her application, but had nothing to offer her except at Landon. Mrs. Palmer refused the offer.

"I've been in Pitsea for 14 years; all my friends and interests are here," she says. She is Vice-Chairman of Pitsea Branch O.A.P. and has been a member of the British Legion for nearly 30 years.

Mrs. Palmer was born into an Army family, and carried on the tradition when she grew up. She married a sergeant-major in the Essex Regiment, and in the second world war she and her two daughters were all in the A.T.S.

My grandsons thought otherwise though, four of them are in the Navy," she said, pointing with pride to their photographs.

Mrs. Palmer hopes very much that the Council will be able to rehouse her before winter comes. "Otherwise I shall be marooned here," she says.

Four had birthdays

BINGO provided entertainment for the Lang-

don Hills Over-60's Club at their weekly meeting at the W.I. Hall, Langdon Hills.

Chairman Mr. W. J. Holland presided and welcomed Mrs. Wood and Mrs. Whitfield back to the Club after illness. Mrs. Holway was still away sick and reported to be much the same as last week.

Four members celebrated their birthdays and Mrs. Newman provided cakes for tea. Tea hostesses were Mrs. Newman and Mrs. Bonham.

Concert party

TERRY SLADE and his concert party entertained members of the Wickford No. 2 branch at their weekly meeting on Friday.

The programme included songs and duets from musical shows. Taking part were Terry Slade and the piano and vocalists Mike Walker and Ada. Everyone thoroughly enjoyed the show and afterwards Chairman Mr. P. Perkins proposed a vote of thanks for a most pleasant afternoon.

Mrs. Keeling celebrated her birthday with musical honours, accompanied by Mr. Tanner on the piano. Mrs. Oliver and Mrs. Read conducted the sales.

Tea was served by Mesdames Tillard, Perkins, Corman, Hill, Read and Hitchcock.

Full up

LEE CHAPEL North Darby and Joan Club have grown so big now that they are having to close their register for the time being.

Club officers reluctantly announced this at their meeting last week, saying that membership now stood at over 140, which is a greater number than can be comfortably accommodated at the Community Centre. As vacancies occur they will be announced, and officers wish to apologise in advance to any old folk who are disappointed at not being able to join just yet.

Mrs. Palmer, Mrs. King and Mr. Goodman received a warm welcome back after illness; a good wishes for a speedy recovery went to members still away sick. Musical birthday honours went to Mrs. Huxham, Mr. Crook, a new member, received a hearty welcome from Chairman Mr. V. Crowley on behalf of everyone.

It was announced that a jubilee sale would be held in aid of Club funds on November 18th. A bunch of flowers

was auctioned and sent by the Chairman to one of the sick members.

Mr. Peter Toomey, of Ladbroke, presented a ravel and block to the Club for the Chairman's use.

The afternoon's entertainment came from Mr. and Mrs. Wood and Mrs. Whitfield, who played piano, piano-accompaniment and flute and presented a most enjoyable programme of old-time dances and negro spirituals.

Mrs. Peters and her band of helpers served refreshments and a large number of gifts were raffled for Club funds.

Their show

Members made their own entertainment at the weekly meeting of Langdon Hills and District branch. Mrs. Hogben led community singing at the piano, supported by Mrs. Mason, Mrs. Jacoby, Mrs. Vickers and Miss V. Harrison.

Members were glad to hear that numbers were decreasing on the sick list, and good wishes were sent to those still away, for their recovery. Heartly congratulations went to Mr. and Mrs. Mason, celebrating their 36th wedding anniversary, and birthday members Mr. Farish, Mrs. Hymas and Mrs. Gibson received musical honours. Chairman Mr. A. Vickers thanked all members for the generous supply of gifts for raffles.

All-in!

Their own concert party entertained members of Basildon No. 2 Senior Citizens at their weekly meeting on Thursday week. Everyone joined in the choruses, and quite a few took the floor when old-time dances were played. Chairman Mrs. N. L. Boleyn thanked them for a splendid afternoon's entertainment. Vice-Chairman Mrs. S. Cartwright conducted sales of clothing and raffles, in aid of Club funds. Tea and sick fund money was collected by "Maude." Tea hostesses were Mrs. Le Brun, Mrs. Holt and Mr. Appleton.

CHILDREN THERE

Children of Ghyllgrove Play Leadership entertained Ghyllgrove O.A.P. at their Monday meeting with a bright programme of songs and dances.

Commence was Miss Valerie Walker. After their performance Chairman Mr. J. R. Chapman thanked them. Mr. and Mrs. Rand were welcomed as new members and a cordial welcome back went to Mr. and Mrs. Negus and Mrs. Banks, returning after illness. Sick members Mrs. Patterson, Mrs. Beasley and Mrs. Golligall were wished a speedy recovery. Musical birthday honours went to Mrs. Martin, Club Registrar, and Mr. and Mrs. Patten, celebrating their wedding anniversary. Members enjoyed a sing-song, led by Mr. Rand at the piano. Mrs. Bennett, Mrs. Manning, Mrs. Cushman and Mr. S. Walker collected money and conducted sales. Tea was served by Mrs. Looker, Mrs. Bennett, Miss Scaysbrook and Mrs. Kapsis.

New blood rather than rallies

NEW BLOOD would do O.A.P. branches much more good than any amount of Federation rallies!

Secretary Mr. F. W. Rogers stated this opinion at the monthly meeting of the Essex Area Council of National Federation of O.A.P. Associations on Friday.

Delegates were discussing the problem of the branches, whose officers were growing older and less able to cope with running things than they were when they accepted office. They felt that it would be a good thing to accept members from the age of 50, so that the burden of administration fell on younger shoulders.

Some branches draw the line at members under 65, which the Council felt was a pity. They also discussed the increased electricity charges, and the general feeling was that this has now become a matter for the Federation itself. They are, however, expressing indignation regarding increased television licence in a letter to the Federation, as this new increase will drastically affect lonely old folk whose only company is their TV set.

Delegates who attended the recent Federation rally in Southend expressed dissatisfaction with the size of the hall chosen, especially as many would-be visitors were turned away. Four coachloads of pensioners from Maidstone were among those unable to get in, and the Council felt that this was really to be deplored. Chairman Mr. J. Wilkinson felt, however, that to estimate numbers at such a function was virtually impossible.

The Council had also received a letter from Regional Officer Mrs. Millicent Carter, in which she stated that she would be unable to seek re-election owing to her husband's ill-health. She was, therefore, asking the Area Council to nominate someone else.

Delegates felt that this would be far from easy as the region was far too large to be comfortably covered by one officer. They thought that it should be considerably condensed, which would enable each officer to visit all branches in turn.

Bingo—songs Busy month

BINGO AND a sing-song provided entertainment for members of the Shogate No. 1 branch at their meeting on Wednesday week. Pianist was Mrs. Boulter.

Musical birthday honours went to Mrs. Hawkins; hearty congratulations went to Mr. and Mrs. Steadman, celebrating their wedding anniversary. Welcome back after illness were Mesdames Pool, Warner, Hubbard and Byford. Mr. Cable and Mr. Shepherd, Chairman Mr. H. Bunce presided.

Secretary Mr. A. Wilkinson reported progress on arrangements for the branch's Christmas dinner.

WELCOME BACK

A hearty welcome back was given to Mrs. L. Harrington, Chairman of Billerica branch O.A.P., when she returned once again to the meeting at Rose Hall last week. Owing to her husband's ill-health she has not been able to attend for many weeks. Mrs. Plumridge, Mr. Potter and Mr. Carter entertained with songs and community singing rounded off the afternoon's entertainment. Mrs. Piece was the pianist, and Mrs. Clark were reported sick and they and other sick members received the usual messages of sympathy for their recovery. Mr. Potter received musical birthday honours.

RUNWELL O.A.P. branch reported a busy month during October. Highlight of the month was the annual bazaar, which raised a total of £81. Chairman Mr. R. Croft thanked all stallholders and friends for the hard work they put in to make it such a success.

The branch received two visits from concert parties—Terry Slade and Friends, with songs from musical comedies, and a welcome return of the Belfairs Concert Party, who provided a fine afternoon's entertainment.

NEW MEMBERS

Mrs. Cole was the caller for the afternoon's Bingo session at Basildon No. 1. Senior citizens' weekly meeting on Wednesday week. Mrs. E. Thurston presided, and welcomed new members Mrs. Tesker, Mrs. Mead and Mrs. Haynes. Good wishes went to the Club's sick members, and specially mentioned were Mrs. Patterson and Mrs. Cantler. Mr. Chantling and his business served tea, names were taken for the Club's Christmas dinner, to be held on December 15th.



Some of the audience at the Tuesday meeting of the Wickford Silver Threads Club, held at the Salvation Army Hall.



SOME OF THE OLD FOLK WHO USE THE GEORGE HURD CENTRE ENJOY A CHAT AFTER LUNCH.

"People at work and play"



Basildon Photographic Society held their monthly print competition, "People at Work and Play," at Trinity Church Hall, Vange, on Thursday week. Our picture shows (left to right) Mr. L. Harris (winner of the Advanced Section), Mr. S. Harding (Beginners) and Mr. W. Stanton (Intermediate). In the background is Dr. R. Smith, who took second and third place, Intermediate.

OVER 2,500 AT CAREERS CONVENTION

Clergy encourage youngsters to train for the ministry

CLERGYMEN MANNED a stand at Basildon Careers Convention on Tuesday to encourage school-leavers to consider joining the ministry.

ORGANISED BY BASILDON CHRISTIAN COUNCIL, THE STAND WAS RUN BY THREE ANGLICAN CLERGY AND DEACONESS PAT COTTON. THE RURAL DEAN (REV. ARTHUR DUNLOP) TOOK THE MORNING SESSION, REV. KEITH PLAISTER WAS THERE DURING THE AFTERNOON, AND REV. BRIAN BUXTON WAS IN CHARGE THROUGHOUT THE EVENING.

Said Mr. Plaister: "The object is to advertise the opportunities open to youth for service in all forms of the Christian ministry. This includes everything, from the Church Army and missionaries to the ordained ministry."

As the stand was run by the Christian Council, no particular religious line was plugged. Most interest came from girls, and several talked with Deaconess Cotton, who was on duty all day.

Asked why the Church had taken the stand, Mr. Dunlop said: "There is a great deal of scope in the range of full-time jobs in the Church."

"The ministry itself is one part of the work. And overseas there is a lot of the missionary work. It is not a white man in a pith hat, holding a Bible and preaching to black people under a palm tree. Now we go out to work, to help these countries."

"Missionaries can be doctors, nurses, farmers and administrative officers. They deal with the whole of

life and not just good boys on a Sunday.

"As well as this," Mr. Dunlop continued, "there are increasing opportunities for women, both home and abroad. One part of this work is with people who have social problems, like unmarried mothers."

About the Careers Convention in general, the Rural Dean commented: "It is one of the best things in the life of Basildon, because everyone joins together to tell young people what is available. There is no need for them to drop into a job which is a rut."

In a room behind the clergy stand, two lonely building trade men sat forlorn. For they were the most concealed stand in the otherwise crowded Timberlog Secondary School.

Up to 3 o'clock in the afternoon only four boys had talked to the representative from Sir Lindsay Parkinson.

Over 150 company and careers officers took part in the day-long convention. For the first time City of London Youth Employment Officer Mrs. F. L. Chamberlain had a stand in the commerce section.

"So many young people from Basildon go to London to work," Basildon Youth Officer Mr. J. T. Edmondson pointed out.

"This year we have more representatives from the professions," said Senior Youth Employment Officer Mrs. A. Hine. "It is the fourth convention at Basildon and the range of jobs covered is far wider than before."

An estimate of over 2,500 visitors to the exhibitions, films and stands was made by employment officers. Half-term was chosen for the Convention.

See centre pages for pictures of the Convention.



Receiving the congratulations of Rev. A. Dunlop after their wedding at Holy Cross Church, Basildon, on Saturday, are Mr. William Frederick Hardy, of Blenheim Gardens, Aveley, and the former Miss Diane Carole Capon, of Curling Tye, Basildon.

The bride, who was given away by her father, wore a white satin dress with lace bodice and train, a head-dress of white nylon roses with diamante trimmings.

The bridesmaids were Misses Pauline and Valerie Capon (sisters of the bride) and Miss Jacqueline Brown (niece of the bridegroom). The first two had apricot satin dresses and the other an apple green satin dress.

Mr. Max Southby was best man.

(Photo by Ffloods Photographie)



Girls of Mayflower County Secondary School, Billericay, turned to fashion modelling when they showed some of the latest fashions which can be made up from patterns. The show took place in the school hall on Thursday week.

The Wickford Ladies' Circle held a fashion show in the Wickford Community Centre on Wednesday week. Model Jean Pemperton poses for our camera-man.



A Festival of Music was held at the Church of St. Mary the Virgin, Ramsden Bellhouse, on Saturday evening. Our picture shows the choir.

ELLIOTTS

8 GRANGE ROAD, SOUTH GREEN
BILLERICA Telephone 3368
High-Class Wet, Dried and Fried
FISHMONGERS

ALL PET FOODS
CUT-PRICE

Frying Times	
TUESDAY	11.30 to 1.30
WEDNESDAY	11.30 to 1.30
THURSDAY	11.30 to 1.30
FRIDAY	11.30 to 1.30
SATURDAY	11.30 to 1.30

LARGE CAR PARK
ALL FRESH DAILY FROM MARKET & COAST



COUNCIL HOUSING DEFICIT OF £76,000 ANTICIPATED

MOTOR CYCLE DEATH

MR. CHRISTOPHER Stephen Brown, 23-years-old labourer, of Warren Road, Rettendon, was killed on his motor cycle at Little Baddow on Friday night.

His machine hit a tree at North Hill and he was thrown on to a heap of bricks just off the road.

Rushed to hospital at Chelmsford he was found to be dead on arrival, having sustained severe head injuries.

Garages

A report on garage facilities in the Fryerns area will be considered by Basildon Development Corporation this month.

Speaking at last week's Council meeting, Leader of the Council, Mr. Anthony Stockley said a survey had been carried out and a report prepared. As an interim measure, some off-street parking was already being provided in the district.

AN ANTICIPATED deficit in the Housing Revenue Account of £76,000 for next year would not all be passed on to tenants of council houses, Chairman of the Housing Committee Coun. Reg Brown said this week.

He said that something would definitely be done so that rents would not be raised to the extent that was indicated by the deficit expected.

He was answering criticisms from Labour Group Leader Coun. Joe Morgan, who asked for assurance that the deficit would not be passed on to council house tenants.

He also wanted assurances that the Committee would investigate other ways of wiping out the deficit.

Releasing details later this week, Council Leader, Anthony Stockley said the deficit would be soaked up by their plan to put a brake on council house building.

Said Coun. Stockley: "The original estimates by the previous Council concerning how many council houses would be needed were much too big."

"If we were to carry on as we are going it would involve spending more money on building and, at the same time, subsidising empty council houses."

"This is where the anticipated deficit comes from. By rephasing the building we can wipe out some of the deficit, thus reducing the amount to be made up by increasing rents."

Coun. Stockley said the Council were already up against problems of homelessness. They had virtually eliminated the waiting list.

On the question of rent rises, he claimed: "The days when council houses were occupied only by the needy are over. Many Council tenants are better off than other people buying their own homes. This is why the Housing Revenue Account is not subsidised by the rates, except in the case of old people's homes, and why deficits in that account must be made up by rents."

Next Thursday the Council's Housing Liaison Committee will meet Basildon Development Corporation. Their first task will be to discuss the possibility of common rent and rent rebate schemes.

At present both authorities are running independent rebate schemes. At the same time, two quite different rent structures are in force.

The rebate scheme will be the first to be thrashed out. This will be comparatively easy.

Common rents are quite a different kettle of fish since, in some cases, Corporation rents are twice that of Council rents.

Whether a common policy would involve raising Council rents to Corporation standards or lowering Corporation rents to Council standards is not clear. But, initially, dis-

cussion would centre around feasibility.

Coun. Stockley explained: "When the Council takes over Corporation houses—and this could be in the near future if the expansion plan is not approved—it would be intolerable to have such differing rents for virtually identical houses."

"Any changeover, of course, would have to be phased, but, generally speaking, our aim is a common system for the whole community."

Credit due?

A PAT on the back for themselves has come from Wickford Park Residents' Association. In their current Newsletter they note that they suggested to Basildon Council that in view of the rapid development of Wickford, maps should be placed at central points to help residents and visitors find their way around.

The Association received only a postcard acknowledgement from the Council, but Council minutes now show a proposal to put street indicators in the town.

"We suspect our approach is responsible for this move, but apparently the Council are keen to keep all the credit to themselves," said an Association member.

NO HEAT

Boilers for Greensted Primary School, which were expected to arrive at the beginning of August, have not yet been delivered. It was announced at Basildon Council on Thursday. Heating cannot go on at the school until they do.

CAN DRIVE AGAIN

ERIC STEVENS, of Kimberley Road, Laindon, successfully applied at Billericay on Tuesday for the removal of a three years' driving disqualification imposed in February, 1965, for driving without insurance.

Stevens said he needed a licence so that he could drive in a business capacity.

His disqualification was causing inconvenience to the building firm for which he worked.

Can you help?

HAVE YOU just a little time to spare for someone less fortunate than yourself? Would you employ it in visiting a sick person with little or no contact with the outside world?

If the answer is "Yes," the Basildon Multiple Sclerosis Society would be more than glad to hear from you. Even if sick visiting is not your forte, but you would be happy to help in some other way—they would still be glad of your assistance.

Some multiple sclerosis sufferers are luckier than others—they get taken out from time to time. Others are at home all day, every day—and a visit, even a short one from a stranger—can mean so much.

If you feel that you can help, whatever your age group, please get into touch with Mr. A. Neales, 22, Faldstones, Basildon, telephone Basildon 4514. He and the Basildon Multiple Sclerosis Society will be extremely grateful. Members of youth clubs would be especially welcome.

POMPOSITY?

Labour Group Leader of Basildon Council Coun. Joe Morgan criticised the provision of name plates for councillors' front doors at last week's meeting. "The pomposity of some councillors is awful," he said. "If councillors who need name plates did their jobs properly, they would not need name plates to show where they live. At my home the phone is ringing all night. People certainly know where I live."

Children help to build church

SIXTY CHILDREN paid £1 each to lay a brick at the new St. Paul's Methodist Church, Lee Chapel North, on Monday morning.

Barbara Bolton (5), of Long Lynderswood, Basildon, helped by foreman bricklayer Mr. Ronald Jones was the first child to lay a brick on a wall.

"Work on the church is on schedule and we expect the building to be completed in June," said Laindon Methodist Minister Rev. Joseph Rooney.

Lee Chapel North is an experimental area for co-operation between the Metho-

dist and Anglicans. Rev. Keith Plaister, curate for Laindon-cum-Basildon parish, helped at the ceremony.

The bricklaying started and ended with a prayer. The church will be faced with an attractive burnt blue-brown colour called brown brindle.

Monday was chosen for the ceremony because it is half-term for local schoolchildren.

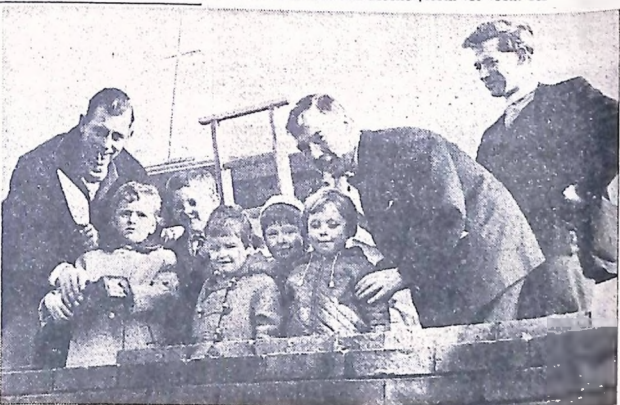

Under the cross of the half-built St. Paul's Methodist Church on Monday, foreman bricklayer Mr. Ronald Jones helps children lay the bricks they paid for. Rev. Keith Plaister and Rev. Joseph Rooney watch.

Marriage & Friendship Consultants

ELEANOR AGENCY

25 NEW ROAD, BRENTWOOD Telephone: Brentwood 3770/7064

NOW OPENING IN BRENTWOOD
to render a service to persons of all ages who find themselves alone
and in need of introductions to suitable partners

RETURN COUPON FOR DETAILS IN STRICTEST
CONFIDENCE

NAME

ADDRESS

(B.R.)

FREE

BBC2 AERIAL

EXTERNAL TYPE—ALSO RECEIVES COLOUR
(worth up to £10, supplied & erected FREE)

when you rent a new set

Make your choice of set
from these famous names:—
* MMV * FERGUSON * G.E.C.
* BUSH * ULTRA * KB * MURPHY

NO DEPOSIT
COIN-IN-THE-SLOT
TV
MONTHLY REFUNDS
of all monies in excess of
rentals.

AS MUCH AS
£25

19" from 8'7" weekly
23" from 9'10" weekly

1st payments from £15.11.6 then from as little as 8/7 weekly.
1st payments from £17.13.6 then from as little as 9/10 weekly.
Minimum Rental Period 12 months for both 19" and 23"

PART EXCHANGE
allowed on your old
TV according to age
and condition.

ORDER YOUR COLOUR TV NOW FOR CHRISTMAS

Robinson Rentals

Call, write or telephone your nearest branch for
FREE demonstration.

BASILDON 13 East Square
Basildon 20267

ROMFORD 78 North Street
Romford 63144

HARLOW 7 The Rows, Market Sq
Harlow 26231

COLCHESTER 3 Headgate
Colchester 78799

OVER 180 BRANCHES · NATIONWIDE



Still growing, Billericay A.T.C. want more accommodation

SO QUICK has been the growth of Billericay 2393 Air Training Corps Squadron since the opening of their new headquarters in Laindon Road last March that entry has had to be restricted and there is a waiting list of new entrants.

"The difficulty of accommodation has again reared its ugly head, the need for a further building becoming more of a reality daily," said Squadron Administration Officer Pilot Officer Sydney Roberts.

There was a solution to the problem, he said. It would be possible to ease the immediate situation and enable more young men to join by the formation of two flights, meeting on different nights.

But there again was a snag. "This is unlikely to take place until the instructor situation improves. Most badly needed are civilian instructors willing to come along one or two nights a week to assist in the training programme," said Pilot Officer Roberts.

The Commanding Officer (Flt. Lieut. Reg Ferriss) would, he added, welcome any man with air crew, radio, navigation, weather or any other experience to meet him at the headquarters for a chat any Tuesday or Thursday evenings.

Speaking of the growth of the Squadron, the Pilot Officer said this had been in prestige as well as size. It was a first-class example of what could be achieved by hard work, enterprise and enthusiasm.

The Squadron strength was in the region of 50, and Cadets were now taking part in outside sporting activities, four, C.W.O. Barowski, Cadet Sergt. Palmer and Cadets Kearn and Deady, having been chosen for the East Essex Wing rugby team.

They now had their own football team and swimming representative in Cadet Ward.

In addition, four Cadets took part recently in an aircraft recognition competition and were well placed, with C.F. Sergt. Burley successfully representing the Wing against West Essex.

On the social side the Squadron are now holding a social and modelling evening

on Fridays (see picture above), as well as their normal parades each Tuesday and Thursday.

Biggest B.B. rally

THE biggest-ever Boys' Brigade rally in Basildon was held at the Congregational Church on Sunday. Over 150 boys were enrolled at a service.

Conducting the service was Rev. Cyril Rusbridge and Rev. Reg Williams gave a talk on the work and origins of the Boys' Brigade.

"The church was packed and many people had to stand," said Mr. Williams. About 120 boys were enrolled from 4th Basildon Company and 30 joined 3rd Basildon group.

Bedroom and toilet are still banned

LITHUANIAN MR. Vytautas Jouzas Pilopa has been told by the Minister of Housing he cannot add bedroom and toilet to his Crays Hill home.

The official reason is that this improvement would be "the equivalent of creating a new dwelling."

A Ministry Inspector who held a public inquiry after Mr. Pilopa appealed against Basildon Council's refusal to give planning permission—decided there were no circumstances to justify making an exception to the general policy.

Mr. Pilopa's bungalow is in the countryside between Billericay and Wickford which is to become part of London's Green Belt.

Says the Inspector, Miss J. M. Alcock, in her report: "Under normal conditions it might seem unnecessary harsh to refuse to allow such facilities as a kitchen and bathroom to be added to

LETTER TO THE EDITOR

Dictatorial pomposity

ONCE again the true nature of the Labour Group of Councillors has shown itself in your columns. It can be summed up quite briefly — dictatorial pomposity!

Dictatorial because one notes that in the eventuality of the Labour Group gaining control of the Council, they do not intend to allow any opposition members to have seats on committees, only on panels. Pomposity because they have already given themselves high-sounding titles.

The group leader now styles himself "Director of Group Organisation." The title of "Director of Recreational Research" also takes a lot of bending for a lay councillor. I have no doubt that given the powers they would all like to confer on themselves research doctorates or even the title Professor.

However, let no one be deceived. The Director of Group Organisation makes it quite plain that under a Socialist Council there will be a reversion to the utterly discredited three-man committees, but this time with no representatives from the opposition.

May I assure your readers that the Conservative Group has always guarded the rights of the opposition as keenly as it has asserted its right, as the majority party, to govern. It would appear that the Labour group of councillors does not subscribe to these principles. — ANTHONY STOCKLEY, Leader, Basildon Urban District Council.

an existing dwelling even in a Green Belt, but that type of development to which the bungalow belonged was not normal.

"It was a type of substandard development which was widespread in the area and which presented special problems," she points out.

At the inquiry Mr. Pilopa, whose home is Eastcote in Southlands Road, said: "I am embarrassed to tell my relatives behind the Iron Curtain that I am living in a democratic country—which won't let me put a bedroom and toilet in my own home."

The extension was for 155 sq. ft. of space which he said was needed to give the bungalow minimum living standards. Aged 40, Mr. Pilopa has been married on both sides.

He deserted the German army at age 16 to fight with the Italian underground movement. He now runs a substantial ice-cream business from the Crays Hill bungalow.

— OPEN FOR YOUR PLEASURE —

RESTAURANT EUROPA

RADFORD WAY, BILLERICAY
THE CHOICE OF THE DISCRIMINATING GOURMET

DINNER-DANCE

EVERY TUESDAY & THURSDAY

THIS HIGH-CLASS RESTAURANT WILL PROVIDE THE CHOICEST DISHES	TABLE D'HOTE OR A LA CARTE MENUS
--	---

OPEN UNTIL 11 P.M. • Full Licence applied for

PRIVATE PARTIES • WEDDINGS • CONFERENCES CATERED FOR
— BOOK YOUR CHRISTMAS PARTY NOW —

**SPECIAL DINNER-DANCES WILL BE HELD
ON BOXING DAY & NEW YEAR'S EVE**

BOOK YOUR TABLE NOW • TELEPHONE: BILLERICAY 53588

What's new in banking in this town?

The NPbank.

NP means a brand new way of banking.

The National Provincial way. NP managers are helpful and friendly. They understand their customers' problems.

Take your money and your worries to the new NP.

Have a word with the manager. He likes to see people anyway. He's very proud of his new bank.

And why not? He's only human...



NATIONAL PROVINCIAL BANK

126 High Street, Billericay
Manager: Mr. D. G. Spencer



Billericay A.T.C. social night—a comfortable way to play football!

HAVE YOU SEEN THE

STANDARD RECORDER

CLASSIFIED COLUMNS

Your cinemas

Radion, Laindon

A mystery picture about a young man who accidentally photographs a murder — or does he? "Blow Up" (Monday for three days) stars David Hemmings, Vanessa Redgrave and Sarah Miles.

"Double Trouble" (Thursday for three days) stars Elvis Presley as a discotheque singer. On a visit to London he meets up with an attractive blonde and sophisticated brunette, but they both spell "trouble" for Elvis.

Ritz, Billericay

Showing Sunday and Monday, "Tobruk" — an adventure drama set in Libya during the last war. It opens with the kidnapping of a Canadian demolition expert by a party who appear to be Germans. Actually they are German Jews working for the Allies. Their job is to get into German-held Tobruk and stop Rommel's advance force.

"The Gnome-Mobile" (Tuesday for five days) is a fairy story about a millionaire who creates a gnomes to preserve. A typical fairy tale in which virtue, true love and the faith of children triumph and the villain gets his proper desserts.

Century, Pitsea

"The Great Escape" (one week, except Thursday) is based on Paul Brickhill's book. Thrilling, amusing and moving, its light-hearted approach sets the stage for the grim concluding moments, in which a group of American and British flyers pay heavily for their persistent plucky attempts at mass escape.

ABC, Southend

Retained for a further week "The Dirty Dozen" is a wartime adventure which tells how a U.S. Army major with a record of bravery and insubordination is detailed for a special and very dangerous mission behind the lines in occupied France. He is given command of 12 soldiers who are either awaiting the death sentence or long terms of imprisonment. They have been promised an amnesty for volunteering.

Ritz, Southend

"The Sound of Music" (Sunday, for an indefinite period) is a spacious beautiful screen version of the successful stage musical of the same name starring Julie Andrews and Christopher Plummer. The story tells of Maria, a postulant at the Abbey, a trial to all because of her harum-scarum ways, who is sent back into the world as governess to the seven children of Captain Von Trapp, a widowed and wealthy naval officer. She quickly wins their affection by teaching them to sing and dance and the Captain also falls a victim to her charms.



A SCENE FROM BASILDON PLAYERS' PRODUCTION OF "THE NOBLE SPANIARD" AT BARSTABLE SCHOOL LAST WEEK. LEFT TO RIGHT: SALLY WELTON AS MARION NAIRNE, MIKE RATCLIFFE AS CAPTAIN CHALFORD AND JEAN BANKS AS LUCY.

THE SETTINGS WERE EXCELLENT AND SOME OF THE PICTURES USED WERE BY BASILDON'S OWN ARTIST, MRS. MARY CORDING.

ANOTHER BIG SUCCESS FOR BASILDON PLAYERS

BASILDON PLAYERS' latest production, "The Noble Spaniard", which they staged last week at Barstable Grammar School, chalks up yet another success for this talented group of actors, writes ELIZABETH WALL.

This light-hearted romp of a play by W. Somerset Maugham was thoroughly enjoyed by cast and audience alike. Set in the mid-19th Century, it captured the Victorian scene beautifully, greatly assisted by an excellent set. A quantity of paintings covered the walls, loaned by Basildon's own artist, Mrs. Mary Cording — and whoever found the ornate clock and the gorgeous embroidered bellpull must have been justly proud of the effect they made.

One of the Basildon players' most experienced actors, Leslie Lang, was splendid in the role of Mr. Justice Proudfoot, whose attitude to his vain and silly wife ranged from mild exasperation to infuriated astonishment at finding her, seemingly, courted by a Spanish nobleman. Gwen Harwood was a convincing Lady Proudfoot, resplendent in a highly improbable wig.

Mike Ratcliffe as Captain Chalford made the best of a small part, although his performance was strongly reminiscent of Derek Nimmo's dithery curate of television fame. His innamorata, Lucy, was engagingly played by pert and pretty Jean Banks.

Sally Welton as the heroine, Marion, was convincingly annoyed yet secretly flattered by the attentions of the Noble Spaniard, Raymond Banks, who kept up the Spanish accent very well throughout his performance. The play has its decidedly amusing moments, which the entire cast made the most of.

Producer Sybil Richardson, who coached the Players to victory earlier this year with "Woman In A Dressing Gown" must be delighted to find herself with another success to her credit.

The full cast was as follows: Lady Proudfoot, Gwen Harwood; Mr. Justice Proudfoot, her husband, Leslie Lang; Marion Nairne, a young widow, Sally Welton; Lucy, her sister, Jean Banks; Mary

Officers and politics

THE DECISION to warn Council officers against accepting invitations to address political organisations brought protests from the Labour Group.

Coun. Alf Dove, who is running a course for potential Labour councillors, brought the matter up because the directive had stopped officers giving any help at his meetings.

Coun. Bill Archibald called the warning "a veiled threat, made to officers in no position to answer back."

Coun. Bill Chalk said he could see no reason why officers should not be allowed to address anybody on matters of general information.

"If the Conservatives met and asked an officer to attend we would not consider they were trying to seduce him from impartiality," he said. "A similar request from this side should not be met with a rebuff as sinister as this."

"This does not apply to meetings held in public," replied Coun. A. Stockley, "and this is not a veiled threat. No action would be taken against an officer if he went to such a meeting."

His only fear, said Coun. Stockley, was that the Labour Group would provoke any officer, then twist his remarks for political advantage.

ODEON SOUTHEND Tel. 44434
THURSDAY, NOVEMBER 2 FOR SEVEN DAYS
Doors Open Weekdays 12.45 Sunday 4.0
Dean Martin George Peppard Jean Simmons
ROUGH NIGHT IN JERICHO
Technicolor Week 1.15 5.0 8.50 Sunday 4.50 8.40 (A)
ROBERT WAGNER BANNING Technicolor Week 2.55 6.50
JILL ST JOHN (A) Sunday 6.35
THE SATURDAY CLUB FOR BOYS AND GIRLS, 9.30 a.m. — Adm. 6d.

ABC SOUTHEND Tel. 44580
BY PUBLIC DEMAND THURSDAY, NOVEMBER 2
FOURTH TREMENDOUS WEEK!
Doors Open Weekdays 1.0, Comm. 1.15 Sunday 4.0, Comm. 4.30
LEE MARVIN CLINT WALKER
ERNEST BORGNINE CHARLES BRONSON
THE DIRTY DOZEN
Metrocolor Week 1.40 4.50 7.55 Sunday 4.50 7.55 (X)
No person under the age of sixteen, whether or not accompanied by an adult, will be admitted to this Programme
PLUS FULL SUPPORTING PROGRAMME
COMPLETE PERFORMANCES: Week 1.15 4.20 7.30 Sunday 4.50 7.30

CENTURY PITSEA Vange 2206
NOVEMBER 6 WEEK (Sunday and Thursday BINGO)
open 2.50 (Wed. Sat. 1.30) last show 7.25
STEVE MCQUEEN JAMES GARNER CLIFF ROBERTSON
THE GREAT ESCAPE GEORGE CHAKIRIS
633 Squadron
3.05 7.30 u 6.0 (Wed. Sat. 1.40) a
BINGO Sunday Evening, Open 6.30 MEMBERS ONLY
Thursday Afternoon, Open 1.30 JOIN NOW!
Thursday Evening, Open 7.0

RITZ BILLERICAY 2555
Sunday, November 5 TWO Days
ROCK HUDSON GEORGE PEPPARD
TOBRUK
4.45 7.55 (A)
Jack Lord Melvyn Johnson
THE RIDE TO HANGMAN'S TREE
Last Complete Programme 7.55 (A)
Tuesday, November 7 FIVE Days
WALTER BRENNAN
MATTHEW GARBER
WALT DISNEY'S
THE GNOME - MOBILE
5.50 8.30 Mat Sat 2.0 (U)
WALT DISNEY'S
The Million Dollar Collar
7.15 (U)

RADION LAINDON 2190
Sunday, November 5 ONE Day
RICHARD CHAPLIN
JOE HEATHERTON
THE CHARGE IS MURDER
4.45 8.00 (X)
Anthony Perkins Jean-Claude Brialy
TWO ARE GUILTY
6.30 only (X)
Adults only
Monday, November 6 THREE Days
VANESSA REDGRAVE
DAVID HEMMINGS
Sandra Dee George Hamilton
DOCTOR, YOU'VE GOT TO BE
A LITTLE BOW-UP
Adults only 4.50 8.00 (X)
Sunday, November 7 THREE Days
ELVIS PRESLEY JOE WILLIAMS
DOUBLE TROUBLE
5.34 8.26 Mat Sat 2.15 (U)
Rialto Theatre, Kilmie Burnie
HONCO AND THE APACHES (U)
Last Complete Programme 6.55

QUEEN'S THEATRE CHASE ME COMRADE
UNTIL NOVEMBER 11
by RAY COONEY
Another hilarious Whistall Farce
Box Office Open Daily 10.30 a.m. until 8 p.m.
HORNBURCH HORNCHURCH 4333
LICENSED LOUNGE BAR • FREE CAR PARK

PALACE THEATRE LONDON ROAD WESTCLIFF
BOOK NOW for the Fabulous PANTOMIME
ROBINSON CRUSOE
Commencing SATURDAY, DEC. 23 FOR FIVE WEEKS
with
GEORGE LACY GERALDINE MORROW ALEXANDER BRIDGE
KIRBY'S FAMOUS FLYING BALLET
• SPECIAL PRICE CONCESSIONS FOR LARGE PARTIES •
Box Office Open 10 a.m. to 8 p.m. Telephone: SOUTHEND 42564

KURSAAL DANCING
Telephone: SOUTHEND 68276
BALLROOM SATURDAY, NOVEMBER 4, 8 to 11.30 p.m. 6/-
FRANK WEIR AND HIS MUSIC Plus Jim Gentle and His Gentlemen
ESTUARY ROOM WEDNESDAY, NOVEMBER 8, 8 to 11 p.m. 4/-
★ FRANK WEIR AND HIS MUSIC ★

GRANADA EAST HAM STAGE • Sunday, Nov. 12th, at 6 o'clock and 8.30
"THE SOUL EXPLOSION"
SAM and DAVE ARTHUR CONLEY
LEE DORSEY LINDA CARR
LITTLE CHARLES THE SAM AND DAVE ORCHESTRA
★ SAM BAKER ★
BOOK NOW — 7/6, 10/6, 12/6, 15/-

FROM SUNDAY, NOV. 5th for a SPECIAL SEASON!

RITZ SOUTHEND TEL. 44434
CAR PARK FOR 40 CARS
SEPARATE PERFORMANCES: Weekdays 2.30 7.30 Sundays 4.0 7.30
Doors Open Weekdays 2.0 7.0 Sunday 3.30 7.0
ALL SEAT'S BOOKABLE FOR EVENING PERFORMANCES — Prices:
Circle 8.6, 7/6; Stalls 6/6, 5/- BOX OFFICE NOW OPEN
Refund Prices for Children, Matinees only, Monday to Friday (except Bank Holidays); O.A.P.s Stalls 2/6 and 3/-, Matinees only, Monday to Friday (except Bank Holidays)

20th Century-Fox presents
RODGERS and HAMMERSTEIN'S
A ROBERT WISE Production
THE SOUND OF MUSIC
COLOUR BY DE LUXE
Starring JULIE ANDREWS CHRISTOPHER PLUMMER
Costarring RICHARD HAYDN with PEGGY BOON CHARLIEAN CARR THE BIRD BAND MARIONNETTES
and ELEANOR PARKER Music by SAUL CHAPLIN
Directed by Robert Wise Music by Richard Rodgers
Lyrics by Oscar Hammerstein II Ernest Lehman
Additional words and Music by Richard Rodgers • Production Designed by BORIS LEVY
Produced by Argyle Entertainment Inc.

HE'S JUST SEEN A BARGAIN...
and so could you by browsing through our Classified columns. Or, if you have an item for sale, insert your own advertisement and make it YOUR BARGAIN! See us at GRAYS (91 ORENT ROAD), BASILDON 10, Southend, or our Head Office at STANDARD 15-35 CLIFF TOWN ROAD, SOUTHEND (Telephone 48871).

Legion success must not lead to apathy

Billericay in a happy mood

A GOOD YEAR, ONE OF THE BEST OF THE PAST DECADE. THAT WAS HOW BILLERICAY BRITISH LEGION CHAIRMAN MR. BOB JEFFERIES DESCRIBED THE PAST 12 MONTHS AT THE BRANCH'S ANNUAL MEETING ON WEDNESDAY WEEK.

He said that membership had been consolidated, Committee meetings well attended and a lot of work done. "Although our membership is small compared with the size of the town, we are in a better position than many other branches in comparable or bigger towns," Mr. Jefferies added.

The branch should not, however, be complacent. The Committee wanted more members, especially from the younger residents. It could offer a warm welcome, friendship and something to do—snooker, darts and other similar games—on Wednesday evenings at branch meetings. The greatest event of the year had been the provision of a new floor for the headquarters. It was laid by members and the old-time dance section, and it was the dancers who had raised the money—nearly £200—to purchase the flooring.

He went on to speak of the help given by the women's section, whose latest donation was of £30.

Treasurer Mr. Bill Richardson reported a balance of £110 15s. 4d., almost twice last year's figure.

Mr. Stan Forder (Secretary) said members were now going ahead with repair and redecoration of the kitchen. He appealed for help distributing the poppies and wreaths and in house-to-house collecting.

Mr. Percy Munn, reporting on the Service Committee, said there had not been one fresh case to deal with during the year, and he thought this was mainly due to the Welfare State.

The branch were still looking after five old age pensioners, four receiving Legion pension, and he hoped it would be possible again this year to provide them with coal or other fuel.

Reporting on the Ways and Means Committee, Mr. Norman Alston said that proceeds of about £125 had been handed to the branch, and £17 8s. 10d. had been raised for last year's Poppy Day Appeal.

Officers elected were: President, Mr. Munn; Chairman, Mr. Jefferies; Vice-Chairman, Miss M. Woods; Secretary, Mr. Forder; Assistant, Mr. L. Wood; Treasurer, Mr. Richardson; Standard-bearer and Service Secretary, Mr. Munn; Standard-bearer, Mr. K. Fearn; Mr. Wood and Mr. A. Boughtwood; and Committee, Messrs. Boughtwood, Gardiner, Spencer, Alston, Wood, Johnson, Jewell and Fearn and Miss E. de Ros.

FIRE STATION

A scheme for building a new fire station at Billericay has been deferred for a year by Essex County Council. Estimated to cost £40,000, it has been placed in the 1969/70 capital programme.

HOTELIER CAME TO THEIR ASSISTANCE

AN UNFORTUNATE mistake in the booking of Laindon Community Centre threatened the annual dinner of Laindon Darby and Joan Club last Friday. Members had to vacate the hall by 7 p.m., but were able to continue their social evening in a private room at Laindon Hotel, by kind permission of Mr. Williams.

Nevertheless, a most enjoyable time was had by everyone. Among the special guests were Mrs. G. Card, Mrs. I. Carr and Mrs. S. Chowdhury; Dr. Rubie's mother, who comes from India, also attended, and enjoyed the dinner very much. It was the first time there had been to this kind of function.

Following after-dinner speeches, Mrs. Henwood, Club Secretary, and Mrs. Webb, Treasurer, were presented with a pot plant, and the ladies of the committee received boxes of chocolates. All other ladies received a bouquet.

Special thanks go to members of the Laindon St. John's Ambulance Brigade, who took old folk home after the event.

Boy dies 11 weeks after crash

ELEVEN weeks after sustaining severe head injury in a road crash 11-years-old Peter Jones, of Atholstan Gardens, Wickford, died in the London Hospital, Whitechapel, on Sunday.

On August 10th Peter was a passenger in a car driven by his father, Mr. Douglas Jones, when it was involved in a head-on collision with another car outside Woodham Mortimer Parish Church.

Also in Mr. Jones' car were his wife, Margaret, their daughter, Shirley (14), another son, Andrew (seven), and a friend, Miss Linda Simpson (15), of Church End Lane, Runwell.

All were detained in hospital with severe injuries, as also were the two occupants of the other car, Mr. Brian Clark (21), of Willow Crescent, Hatfield Peverel (the driver), and Mr. Douglas Carter (20), of Mill Lane, Cressing. Miss Simpson was less seriously hurt.

The inquest on Peter was opened at St. Pancras on Wednesday.

After taking formal evidence of identification the Deputy Coroner, Mr. W. Olver, adjourned the case until November 29th.

NEW LIBRARIES

Approval was given by Essex County Council on Tuesday to a scheme to build a £23,500 branch library at Vange next year and a £41,600 branch library at Billericay in the following year.

THE SUTHERLAND
PIPES & DRUMS
will hold a

GRAND
XMAS
BAZAAR

SATURDAY, NOV. 4

at Beech Rd., Scout's Hall
Doors Open from 3 p.m.
BARGAINS
GALORIOUS

Catholic Women's League

Jumble Sale
SATURDAY, NOVEMBER 4
LOUNDS HALL, MAPLESTAD
at 2.30 p.m. • Admission 3d.

GRAND
FIREWORK PARTY!

at BILLERICAY PRIMARY SCHOOL,
LAINDON ROAD, BILLERICAY at
7.15 p.m. SATURDAY, NOVEMBER 4
Tickets £1.1.0 per family (incl. supper)
available from Mr. P. Richer, 45 Hunts
Mead, Billericay. Telephone 3597

TO AVOID
DISAPPOINTMENT
you are advised to bring
or send your "SMALL"
ADVERTISEMENTS in as
EARLY AS POSSIBLE

RUNWELL PARISH HALL

NEWLY DECORATED

THE BEST DANCE FLOOR IN THE DISTRICT

There are a few vacancies for 1967
Please book early for 1968

All particulars from Mrs. E. Harbert, Clerk to the Parish
Council, 12 Locarno Avenue, Runwell, Wickford, Essex

BRITISH LEGION (Billericay Branch)

OLD TIME and
SEQUENCE DANCE

EVERY THURSDAY, 8 p.m. to 10.45 p.m.

at the
ROSE HALL, CHAPEL STREET, BILLERICAY

Floor Leaders: MR. A. GOODMAN and MISS E. DE ROS
Organiser: Mr. N. W. Alston, 2 St. John's Road, Billericay (4857)

FIREWORKS & ANIMALS

Please be kind enough to keep all animals, as far as possible, indoors
while fireworks are being let off, for remember, what brings pleasure
to you brings only TERROR to them.

THANK YOU! — R.S.P.C.A., HAVERING, ESSEX, BRANCH

SORRENTO GRAND DANCE

AT THE LOCARNO BALLROOM
FRIDAY, NOVEMBER 10 — 8 p.m. to 1 a.m.
with the Fabulous PATCH OF BLUE Group
AND RESIDENT BAND • SPOT PRIZES, RAFFLES ETC. • ADM. 5/-

BASILDON URBAN DISTRICT COUNCIL TOWN MANAGERS AND LEGAL DEPARTMENTS and YOUTH EMPLOYMENT BUREAU

are moving from 88 Town Square to their new
address

COUNCIL OFFICES
FODDERWICK, BASILDON
on MONDAY, NOVEMBER 6th

CITIZENS ADVICE BUREAU

REVISED HOURS OF SESSIONS
BASILDON 22210

COUNCIL OFFICES, FODDERWICK, BASILDON
(from November 27)

MONDAY	7.00 a.m. to 9.00 p.m.
WEDNESDAY	2.30 p.m. to 4.30 p.m.
THURSDAY FRIDAY	7.00 a.m. to 9.00 p.m.
SATURDAY	10.00 a.m. to 12.00 noon

BILLERICAY 51858

84 HIGH STREET, BILLERICAY	
TUESDAY/WEDNESDAY	2.30 p.m. to 4.30 p.m.
THURSDAY	7.00 a.m. to 9.00 p.m.
FRIDAY	2.30 p.m. to 4.30 p.m.
SATURDAY	10.00 a.m. to 12.00 noon

WICKFORD 2094

COMMUNITY CENTRE, MARKET RD., WICKFORD	
MONDAY	7.30 a.m. to 9.30 p.m.
TUESDAY	2.00 p.m. to 3.00 p.m.
WEDNESDAY	7.30 a.m. to 9.30 p.m.
THURSDAY	7.30 a.m. to 9.30 p.m.
FRIDAY	2.00 p.m. to 4.00 p.m.

—Additional hours with effect from January 1
—KINDLY RETAIN FOR FUTURE REFERENCE—

St. John Ambulance Brigade

BASILDON AND PITSEA DIVISIONS

LEARN FIRST AID!

Courses commence on TUESDAY, NOVEMBER 7
at 7.45 p.m.

OLD FIRE STATION, HIGH ROAD, VANGE

• ALL ADULTS WELCOME TO ATTEND •



THE TREASURES OF TUTANKHAMEN

Beautiful natural colour pictures of the breathtaking splendour of
Egypt's New King
A picture lecture programme by Dr. J. Mowday from
Australia, in his series 'The Bible as History'.

THE COMMUNITY CENTRE
SUNDAY, NOV. 5th WHITMORE WAY, BASILDON

Three Sessions to accommodate the crowds: 3.30, 5.30 and 7.30 p.m.
Reserve to avoid disappointment
ALL SEATS FREE



The wedding took place on Saturday at the Church of Our
Lady of Good Counsel of Mr. Roger Bernard Marshall, of
Linden Road, Wickford, and Miss Gillian Elizabeth Christie,
of Church End Lane, Runwell. Another J. Gallagher per-
formed the ceremony. The bride was given away by her
brother, Mr. Patrick H. Christie, and wore a full-length gown
of white slipper satin with a broderie anglaise bodice and
train. A floral head-dress held her short, bouffant veil,
and she carried a bouquet of orchids and freesia. The
bridesmaids were the Misses Irene Richley, Eleanor Nermilo,
Wendy Anderson and Debbie Angelo, who wore dresses of
slipper satin in turquoise and peach, and carried freesia
and carnations. Best man was Mr. Peter Todd. The couple
are spending their honeymoon in Devon.
(Photo by Stan Caldwell)



Miss Marian Lesley Thorne, of Station Road, Wickford, was
married to Mr. David Hurley, of Lantons, Kingswood, on
Saturday, at St. Catherine's Church, Wickford, by Rev. F.
C. Prance. The bride was given away by her father, Mr.
D. E. Thorne. The bridesmaids were Miss Marilyn Thorne
and Miss Maureen Hurley. The best man was Mr. Andy
Hurley, the bridegroom's brother.
(Photo by J. Hargreave)

HOUSEWIFE'S PROTEST TO COUNCIL

BILLERICAY HOUSEWIFE Mrs. Margaret Rayner, of Hillhouse Drive, is protesting to Basildon Council against proposed plans to convert the pedestrian path from her road to Lake Meadows into an access road for cars.

Mrs. Rayner, a mother of two—Paul, aged six, and Colin (three)—whose house backs on to an undeveloped piece of land at the side of Lake Meadows, has been in Keay House and learned that detailed plans are going before the Planning Committee which involve the pedestrian path being converted to an access road. "The developer wants to build three bungalows at the back of my house and use the path as a drive," she retorted.

"I'm not complaining about him wanting to build the bungalows—but I don't want heavy vehicles thundering by the side of my house."

Mrs. Rayner saw a Council official recently who told her that the developer had submitted detailed planning.

"The Parks Committee have evidently told the developer that he can use the land. The Parks Committee have been a bit high-handed about it."

"I think the people living nearby ought to be told about the plans so they can register objections," she declared.

"I've got two small children. It would be ludicrous to have heavy builders' lorries going backwards and forwards all day."

"We heard that the developer had previously submitted outlined planning which detailed an entrance further along Hillhouse Road. But the new plans give a different picture," she said.

"Guillotine" at 10 p.m.

THE MEETING ended in confusion and argument when the "guillotine" was applied and business cut short at 10 p.m.

This left several contentious minutes undiscussed, and Labour councillors bitterly complained for over half-an-hour before the "guillotine" was finally enforced.

In protest Coun. Joe Buckley left the Council Chamber when the public and Press were excluded, and Coun. Joe Morgan, leader of the Opposition, threatened to complain to the Minister of Housing.

"This is a successful attempt to prevent any discussion on the Executive report," claimed Coun. Bill Chalk, "which is, after all, the most important of all the minutes."

Main item which the Labour councillors wanted to discuss was the Study Group Report on the Billericay High Street plan.

"I gave two hours' notice of this 'guillotine'," Leader of Council Coun. A. Stockley told members, "personally, I would like to make a statement on the High Street report."

Coun. Joe Buckley first tried to rule the "guillotine" out of order, then put forward a suggestion that no Council meeting business should be held in private.

"The public at large should know what the Council is doing," he said, "they shouldn't just be told at a later date. I have no intention of taking part in secret discussion."



The picture above shows 3rd Billericay Cub Scouts at their Halloween party at Christ Church, Perry Street, on Monday.

On the right a scene at the 5th Basildon Brownies' bazaar in the Congregational Church Hall in Honey Pot Lane, Basildon.



TRAFFIC BAN

A section of Nethermayne between Cherrydown and The Knures will be closed to traffic on November 8th between 9.30 a.m. and 11.30 a.m. It will be made traffic free to enable workmen to erect the £10,000 footbridge across the road.

HURT IN MARKET

Eight-years-old Kevin Morgan, of Long Riding, Basildon, sustained a fractured wrist and concussion when he fell while playing among the market stalls in Basildon Town Centre on Monday.

FLAUNTS

NOW OPEN IN BASILDON

We thank our new customers for the overwhelming success of our first week.

Opposite St. Martin's Church near Halford's Corner you will find the finest selection of COATS and COCKTAIL WEAR to be seen in BASILDON.

18-20 TOWN SQUARE



THE LARGEST SELECTION OF—

★ CARPETS ★

IN THE AREA

SEE THE PATTERNS OF YOUR CHOICE IN YOUR HOME!
Expert staff always available to advise, measure and estimate**A.O Axminster**

Usually 84/6 sq. yd.

OUR PRICE 79/6 sq. yd.

SAVE 15/- sq. yd.**Bronze Label Kosset**

Usually 59/6 sq. yd.

OUR PRICE 50/6 sq. yd.

SAVE 9/- sq. yd.**SPECIAL PURCHASE** of leading manufacturer's
trial colours in thirteen shades, 27in., 30in., 9ft.
and 12ft. Normal price 37/6 sq. yd. **25/-**
OUR PRICE 30/6 sq. yd.**BEDROOM CARPET.** Choice of ten **14/11**
colours.

TELEPHONE FOR ESTIMATE ON ANY CARPET — DAILY DELIVERIES

A. L. HARRISON LIMITEDCARPET SPECIALISTS
23 HIGH STREET, BILLERICAY Phone: Billericay 3974**A.1 Axminster**

Usually 69/6 sq. yd.

OUR PRICE 59/6 sq. yd.

SAVE 10/- sq. yd.**RIVINGTON DEEP SPRING**

Usually 59/6 sq. yd.

OUR PRICE 50/6 sq. yd.

SAVE 9/- sq. yd.

Cakes sold out first

THERE WAS no lack of eager customers at the Christmas bazaar held on Saturday by the Langdon Hills Women's Institute at their hall in Samuel Road (see picture above).

A wide range of most attractive goods was offered for sale, and business was very brisk. The branch's President, Mrs. Audrey Walker, opened the proceedings, and was afterwards presented with a bouquet by Karen Reed.

First to sell out was the cake stall, which offered a wonderful array of cakes, plain and fancy. The Christmas stall was well patronised, too, offering as it did Christmas cards, seasonal wrapping paper and tinsel string, and decorations.

Stallholders were as follows:

Cakes, Mrs. Watson; Mrs. Cobb; Mrs. Carter; Christ-

mas, Mrs. Gregory; Mrs. Povey; Mrs. Saville; Night-dresses, Mrs. Potts; Mrs. Markham; Tombola, Mrs. Bratley; Mrs. Barnett; Mrs. Bedford; Bottle stall, Mrs. Fowler; Mrs. Robinson; Plants, Mrs. Rowe; Mrs. D. Smith; Mrs. Southgate; Stationery, Mrs. Davis; Mrs. Hay; Beauty stall, Mrs. M. Reed; Mrs. W. Reed; Raffles, Mrs. Miller; Treasure Hunt, Mrs. Ratcliffe; Handkerchiefs, Nurse Broome; Mrs. Hodges; Treasure Trail, Mrs. Mudd; Mrs. Bailey.

Refreshments were served by Mesdames Holland, Newell, Wheaton, Jones and Roddam.

Rumbelows present

NEW 1967/68 MODELS

CUT PRICE BARGAINS

21st
ANNIVERSARY
Extension of
SALE
OFFERS

**G.E.C. MODEL 2019 23" ALL-STATION T.V.**

Value's recommended price 69/6 gns.

OUR PRICE **59/6** gns.

also SUPER DE LUXE MODELS

19" Originally £70.8.2 NOW 53/6 gns.

23" Originally £84.1.3 NOW 63/6 gns.

23" G.E.C.

9/9 WEEKLY

ADVANCE PAYMENT £14.12.6

NO MORE TO PAY FOR 30 WEEKS

Minimum Rental Period one year

19" FERGUSON

8/9 WEEKLY

ADVANCE PAYMENT £13.2.6

7 1/2% EXTRA DISCOUNT FOR ANNUAL PAYMENT

DECONTINGLED MODELS

NO DEPOSIT WHEN AVAILABLE**CASH DISCOUNTS**

In addition to these and 100's of other special offers we give at least

10% (2/10 in the £) OFF

... makers' recommended list prices for T.V., Radio, Radiograms, Record Players, Tape Recorders and Electrical Appliances.

★ GENEROUS REBATES

On interest charges are also offered on new H.P. and credit accounts

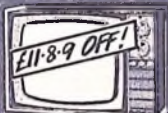
**FERGUSON 19" ALL-STATION DE-LUXE T.V.**

Model 360/9

Originally £68.2.9

OUR PRICE **54/6** gns.

See also the 16" PORTABLE T.V. OUR PRICE £40.19.11

OUR PRICE **39/6** gns.**BROTHER ZIG-ZAG SEWING MACHINES**

Every facility—variable pressure, automatic stitch regulator, push-button reverse and bobbin winder, needle light, carrying case and attachments

Normally £41.5

OUR PRICE **£37.5**

Standard Model 191 gns.

Fully Automatic 201 gns.

£10 OFF!**SCOOP 26% OFF****DISCSET**

Portable Radio and Record Player, Press, Listen, Push, Medium & Long Waves, Push buttons to play 45 rpm records.

USUAL PRICE 19/6

YOU PAY **17/2****FIDELITY 4-SPEED AUTO RECORD PLAYER**

CRD. £15.8.9

OUR PRICE **12/6**OUR PRICE **12/6****PLAYMASTER TAPE RECORDER**

Complete with tape, push buttons and jack lead. Originally £23.8

OUR PRICE **15/6**OUR PRICE **15/6****RADIOGRAM BARGAINS****THE CLARENDON RANGE**

SUPER DE-LUXE Stereophonic radiogram, 4-speed BSR record changer. Long, medium and short wave—bands

49/6 gns.

OTHER MODELS

CLARENDON STEREOGRAM 39/6 gns.

MONAURAL MODEL 29/6 gns.

Also see the superb Clarendon Stereo Record Player 39/6 gns.

G.E.C. 825 TRANSISTOR RADIO

3 Wavebands and Battery

Originally £14.7.5

OUR PRICE **9/6**OUR PRICE **9/6****SERVIS DE-LUXE TWIN TUB LATEST MODEL WITH HEATER**

Originally £84.8.11

OUR PRICE **69/6** gns.**100's OF OTHER BARGAINS — COME AND SEE OUR FULL RANGE NOW!****NO DEPOSIT CREDIT TERMS • HIRE PURCHASE 30 MONTHS TO PAY****REFRIGERATORS**

G.E.C. 3 cu. ft. 29/6 gns.

TRICITY 3 cu. ft. 31/6 gns.

ENG. ELEC. 3 cu. ft. 34/6 gns.

KELVINATOR 5 cu. ft. 39/6 gns.

INDESIT 7 cu. ft. 39/6 gns.

WASHING MACHINES

INDESIT AUTOMATIC 49/6 gns.

G.E.C. TWIN TUB 59/6 gns.

HOOVER KEMATIC 82/6 gns.

HOTPOINT AUTOMATIC 89/6 gns.

ENG. ELEC. LIBERATOR 79/6 gns.

VACUUM CLEANERS

HOOVER JUNIOR 23/6 gns.

HOOVER SENIOR 28/6 gns.

ELECTROLUX 80 29/6 gns.

CLARENDON SUPER 15/6 gns.

CLARENDON Standard... 10/6 gns.

ELECTRIC COOKERS

Large selection—Prompt delivery

LOWEST TERMS

10% Deposit (2/- in £)

Only 5% Charge per annum

4 YEARS TO PAY

Guides' autumn fayre

BETWEEN £45 and £50 was raised for District funds at Basildon Girl Guides' District Autumn Fayre last Saturday.

The fayre, which was held at St. Martin's Church Hall, Basildon, was opened by Commissioner Mrs. H. Kefford and was a great success. Afterwards District Commissioner Mrs. Shelton said how pleased she was with the results.

Stalls were manned as follows: White elephant—1st Basildon Brownies; slideshows—Guides; toiletries—2nd Basildon Brownies and Guides; soft toys and books—3rd Basildon Brownies; haberdashery—Guides; groceries—4th Basildon Brownies; "baby work"—Guides; stationery—5th Basildon Brownies; cakes and sweet-treats—6th Basildon Brownies; bran tub and toys—Guides; raffles and refreshments—7th Basildon Brownies and Guides; potted plants and ornaments—Basildon Local Association.

Stalls were manned as follows: White elephant—1st Basildon Brownies; slideshows—Guides; toiletries—2nd Basildon Brownies and Guides; soft toys and books—3rd Basildon Brownies; haberdashery—Guides; groceries—4th Basildon Brownies; "baby work"—Guides; stationery—5th Basildon Brownies; cakes and sweet-treats—6th Basildon Brownies; bran tub and toys—Guides; raffles and refreshments—7th Basildon Brownies and Guides; potted plants and ornaments—Basildon Local Association.

Stalls were manned as follows: White elephant—1st Basildon Brownies; slideshows—Guides; toiletries—2nd Basildon Brownies and Guides; soft toys and books—3rd Basildon Brownies; haberdashery—Guides; groceries—4th Basildon Brownies; "baby work"—Guides; stationery—5th Basildon Brownies; cakes and sweet-treats—6th Basildon Brownies; bran tub and toys—Guides; raffles and refreshments—7th Basildon Brownies and Guides; potted plants and ornaments—Basildon Local Association.

Stalls were manned as follows: White elephant—1st Basildon Brownies; slideshows—Guides; toiletries—2nd Basildon Brownies and Guides; soft toys and books—3rd Basildon Brownies; haberdashery—Guides; groceries—4th Basildon Brownies; "baby work"—Guides; stationery—5th Basildon Brownies; cakes and sweet-treats—6th Basildon Brownies; bran tub and toys—Guides; raffles and refreshments—7th Basildon Brownies and Guides; potted plants and ornaments—Basildon Local Association.

Stalls were manned as follows: White elephant—1st Basildon Brownies; slideshows—Guides; toiletries—2nd Basildon Brownies and Guides; soft toys and books—3rd Basildon Brownies; haberdashery—Guides; groceries—4th Basildon Brownies; "baby work"—Guides; stationery—5th Basildon Brownies; cakes and sweet-treats—6th Basildon Brownies; bran tub and toys—Guides; raffles and refreshments—7th Basildon Brownies and Guides; potted plants and ornaments—Basildon Local Association.

Stalls were manned as follows: White elephant—1st Basildon Brownies; slideshows—Guides; toiletries—2nd Basildon Brownies and Guides; soft toys and books—3rd Basildon Brownies; haberdashery—Guides; groceries—4th Basildon Brownies; "baby work"—Guides; stationery—5th Basildon Brownies; cakes and sweet-treats—6th Basildon Brownies; bran tub and toys—Guides; raffles and refreshments—7th Basildon Brownies and Guides; potted plants and ornaments—Basildon Local Association.

Stalls were manned as follows: White elephant—1st Basildon Brownies; slideshows—Guides; toiletries—2nd Basildon Brownies and Guides; soft toys and books—3rd Basildon Brownies; haberdashery—Guides; groceries—4th Basildon Brownies; "baby work"—Guides; stationery—5th Basildon Brownies; cakes and sweet-treats—6th Basildon Brownies; bran tub and toys—Guides; raffles and refreshments—7th Basildon Brownies and Guides; potted plants and ornaments—Basildon Local Association.

Stalls were manned as follows: White elephant—1st Basildon Brownies; slideshows—Guides; toiletries—2nd Basildon Brownies and Guides; soft toys and books—3rd Basildon Brownies; haberdashery—Guides; groceries—4th Basildon Brownies; "baby work"—Guides; stationery—5th Basildon Brownies; cakes and sweet-treats—6th Basildon Brownies; bran tub and toys—Guides; raffles and refreshments—7th Basildon Brownies and Guides; potted plants and ornaments—Basildon Local Association.

Stalls were manned as follows: White elephant—1st Basildon Brownies; slideshows—Guides; toiletries—2nd Basildon Brownies and Guides; soft toys and books—3rd Basildon Brownies; haberdashery—Guides; groceries—4th Basildon Brownies; "baby work"—Guides; stationery—5th Basildon Brownies; cakes and sweet-treats—6th Basildon Brownies; bran tub and toys—Guides; raffles and refreshments—7th Basildon Brownies and Guides; potted plants and ornaments—Basildon Local Association.

Stalls were manned as follows: White elephant—1st Basildon Brownies; slideshows—Guides; toiletries—2nd Basildon Brownies and Guides; soft toys and books—3rd Basildon Brownies; haberdashery—Guides; groceries—4th Basildon Brownies; "baby work"—Guides; stationery—5th Basildon Brownies; cakes and sweet-treats—6th Basildon Brownies; bran tub and toys—Guides; raffles and refreshments—7th Basildon Brownies and Guides; potted plants and ornaments—Basildon Local Association.

Stalls were manned as follows: White elephant—1st Basildon Brownies; slideshows—Guides; toiletries—2nd Basildon Brownies and Guides; soft toys and books—3rd Basildon Brownies; haberdashery—Guides; groceries—4th Basildon Brownies; "baby work"—Guides; stationery—5th Basildon Brownies; cakes and sweet-treats—6th Basildon Brownies; bran tub and toys—Guides; raffles and refreshments—7th Basildon Brownies and Guides; potted plants and ornaments—Basildon Local Association.

Stalls were manned as follows: White elephant—1st Basildon Brownies; slideshows—Guides; toiletries—2nd Basildon Brownies and Guides; soft toys and books—3rd Basildon Brownies; haberdashery—Guides; groceries—4th Basildon Brownies; "baby work"—Guides; stationery—5th Basildon Brownies; cakes and sweet-treats—6th Basildon Brownies; bran tub and toys—Guides; raffles and refreshments—7th Basildon Brownies and Guides; potted plants and ornaments—Basildon Local Association.

Stalls were manned as follows: White elephant—1st Basildon Brownies; slideshows—Guides; toiletries—2nd Basildon Brownies and Guides; soft toys and books—3rd Basildon Brownies; haberdashery—Guides; groceries—4th Basildon Brownies; "baby work"—Guides; stationery—5th Basildon Brownies; cakes and sweet-treats—6th Basildon Brownies; bran tub and toys—Guides; raffles and refreshments—7th Basildon Brownies and Guides; potted plants and ornaments—Basildon Local Association.

Stalls were manned as follows: White elephant—1st Basildon Brownies; slideshows—Guides; toiletries—2nd Basildon Brownies and Guides; soft toys and books—3rd Basildon Brownies; haberdashery—Guides; groceries—4th Basildon Brownies; "baby work"—Guides; stationery—5th Basildon Brownies; cakes and sweet-treats—6th Basildon Brownies; bran tub and toys—Guides; raffles and refreshments—7th Basildon Brownies and Guides; potted plants and ornaments—Basildon Local Association.

Stalls were manned as follows: White elephant—1st Basildon Brownies; slideshows—Guides; toiletries—2nd Basildon Brownies and Guides; soft toys and books—3rd Basildon Brownies; haberdashery—Guides; groceries—4th Basildon Brownies; "baby work"—Guides; stationery—5th Basildon Brownies; cakes and sweet-treats—6th Basildon Brownies; bran tub and toys—Guides; raffles and refreshments—7th Basildon Brownies and Guides; potted plants and ornaments—Basildon Local Association.

Stalls were manned as follows: White elephant—1st Basildon Brownies; slideshows—Guides; toiletries—2nd Basildon Brownies and Guides; soft toys and books—3rd Basildon Brownies; haberdashery—Guides; groceries—4th Basildon Brownies; "baby work"—Guides; stationery—5th Basildon Brownies; cakes and sweet-treats—6th Basildon Brownies; bran tub and toys—Guides; raffles and refreshments—7th Basildon Brownies and Guides; potted plants and ornaments—Basildon Local Association.

Stalls were manned as follows: White elephant—1st Basildon Brownies; slideshows—Guides; toiletries—2nd Basildon Brownies and Guides; soft toys and books—3rd Basildon Brownies; haberdashery—Guides; groceries—4th Basildon Brownies; "baby work"—Guides; stationery—5th Basildon Brownies; cakes and sweet-treats—6th Basildon Brownies; bran tub and toys—Guides; raffles and refreshments—7th Basildon Brownies and Guides; potted plants and ornaments—Basildon Local Association.

Stalls were manned as follows: White elephant—1st Basildon Brownies; slideshows—Guides; toiletries—2nd Basildon Brownies and Guides; soft toys and books—3rd Basildon Brownies; haberdashery—Guides; groceries—4th Basildon Brownies; "baby work"—Guides; stationery—5th Basildon Brownies; cakes and sweet-treats—6th Basildon Brownies; bran tub and toys—Guides; raffles and refreshments—7th Basildon Brownies and Guides; potted plants and ornaments—Basildon Local Association.

Stalls were manned as follows: White elephant—1st Basildon Brownies; slideshows—Guides; toiletries—2nd Basildon Brownies and Guides; soft toys and books—3rd Basildon Brownies; haberdashery—Guides; groceries—4th Basildon Brownies; "baby work"—Guides; stationery—5th Basildon Brownies; cakes and sweet-treats—6th Basildon Brownies; bran tub and toys—Guides; raffles and refreshments—7th Basildon Brownies and Guides; potted plants and ornaments—Basildon Local Association.

Stalls were manned as follows: White elephant—1st Basildon Brownies; slideshows—Guides; toiletries—2nd Basildon Brownies and Guides; soft toys and books—3rd Basildon Brownies; haberdashery—Guides; groceries—4th Basildon Brownies; "baby work"—Guides; stationery—5th Basildon Brownies; cakes and sweet-treats—6th Basildon Brownies; bran tub and toys—Guides; raffles and refreshments—7th Basildon Brownies and Guides; potted plants and ornaments—Basildon Local Association.

Stalls were manned as follows: White elephant—1st Basildon Brownies; slideshows—Guides; toiletries—2nd Basildon Brownies and Guides; soft toys and books—3rd Basildon Brownies; haberdashery—Guides; groceries—4th Basildon Brownies; "baby work"—Guides; stationery—5th Basildon Brownies; cakes and sweet-treats—6th Basildon Brownies; bran tub and toys—Guides; raffles and refreshments—7th Basildon Brownies and Guides; potted plants and ornaments—Basildon Local Association.

Stalls were manned as follows: White elephant—1st Basildon Brownies; slideshows—Guides; toiletries—2nd Basildon Brownies and Guides; soft toys and books—3rd Basildon Brownies; haberdashery—Guides; groceries—4th Basildon Brownies; "baby work"—Guides; stationery—5th Basildon Brownies; cakes and sweet-treats—6th Basildon Brownies; bran tub and toys—Guides; raffles and refreshments—7th Basildon Brownies and Guides; potted plants and ornaments—Basildon Local Association.

Stalls were manned as follows: White elephant—1st Basildon Brownies; slideshows—Guides; toiletries—2nd Basildon Brownies and Guides; soft toys and books—3rd Basildon Brownies; haberdashery—Guides; groceries—4th Basildon Brownies; "baby work"—Guides; stationery—5th Basildon Brownies; cakes and sweet-treats—6th Basildon Brownies; bran tub and toys—Guides; raffles and refreshments—7th Basildon Brownies and Guides; potted plants and ornaments—Basildon Local Association.

Stalls were manned as follows: White elephant—1st Basildon Brownies; slideshows—Guides; toiletries—2nd Basildon Brownies and Guides; soft toys and books—3rd Basildon Brownies; haberdashery—Guides; groceries—4th Basildon Brownies; "baby work"—Guides; stationery—5th Basildon Brownies; cakes and sweet-treats—6th Basildon Brownies; bran tub and toys—Guides; raffles and refreshments—7th Basildon Brownies and Guides; potted plants and ornaments—Basildon Local Association.

Stalls were manned as follows: White elephant—1st Basildon Brownies; slideshows—Guides; toiletries—2nd Basildon Brownies and Guides; soft toys and books—3rd Basildon Brownies; haberdashery—Guides; groceries—4th Basildon Brownies; "baby work"—Guides; stationery—5th Basildon Brownies; cakes and sweet-treats—6th Basildon Brownies; bran tub and toys—Guides; raffles and refreshments—7th Basildon Brownies and Guides; potted plants and ornaments—Basildon Local Association.

Stalls were manned as follows: White elephant—1st Basildon Brownies; slideshows—Guides; toiletries—2nd Basildon Brownies and Guides; soft toys and books—3rd Basildon Brownies; haberdashery—Guides; groceries—4th Basildon Brownies; "baby work"—Guides; stationery—5th Basildon Brownies; cakes and sweet-treats—6th Basildon Brownies; bran tub and toys—Guides; raffles and refreshments—7th Basildon Brownies and Guides; potted plants and ornaments—Basildon Local Association.

Stalls were manned as follows: White elephant—1st Basildon Brownies; slideshows—Guides; toiletries—2nd Basildon Brownies and Guides; soft toys and books—3rd Basildon Brownies; haberdashery—Guides; groceries—4th Basildon Brownies; "baby work"—Guides; stationery—5th Basildon Brownies; cakes and sweet-treats—6th Basildon Brownies; bran tub and toys—Guides; raffles and refreshments—7th Basildon Brownies and Guides; potted plants and ornaments—Basildon Local Association.

*Important notice
to all shoppers
in this area!*

THE DIVIDEND'S COME BACK!

Following Grays Co-operative Society's transfer to London—the world's biggest Co-op—Full Dividend will be paid on all purchases from October 30th.

Last year **LCS** members took home £1,763,021 in DIVIDEND* and share interest. This year's financial period ends January 27th.

Make sure of your share!

**And this is what it means in cash terms: A Palmers Green member got over £24, a Leigh-on-Sea member got over £12, a Chingford member got over £22, an East Ham member got over £21.*

**FANTASTIC
BIG-SAVE
'PLUS YOUR
DIVIDEND'
OFFERS IN
ALL FORMER
GRAYS
CO-OPERATIVE
SHOPS
NOW!**



at the

LCS

LONDON CO-OPERATIVE SOCIETY

"Murder at the Vicarage"



The cast of the Basildon Amateur Theatrical Society who will appear in the Agatha Christie thriller "Murder at the Vicarage," at Woodlands Girls' School tonight (Friday) and tomorrow.

Collectors confuse

A TOTAL of £695 7s. 9d. was forwarded to Christian Aid Headquarters as a result of the collection earlier this year.

This was announced at the annual meeting of the Basildon Christian Council, held at Basildon Congregational Church on Wednesday week, by Treasurer for 1966/67 Mr. P. Dorward.

This year's collection has been allocated to the large-scale scheme of soil conservation and irrigation in Botswana (formerly Bechuanaland).

Reporting on Christian Aid Week, Rev. Cyril Rusbridge said that some confusion, and even abuse for collectors, had arisen when they called at houses and found that they had been beaten to it by a party of schoolchildren. He and his helpers were at a loss to know how the children

came by collecting material. Christian Aid Headquarters stress that this is never issued to children under 16 since this is against the law.

There followed a discussion on the relative merits of house-to-house collections versus the now popular sponsored walk. Most members voted to keep the usual house collection.

Car thieves

Car thieves hit twice in Basildon on Monday. A Hillman Husky utility owned by Mr. Michael Thomas, of Cressells, Basildon, was stolen from the Van Gogh car park and a Ford Anglia owned by Mr. Brian Pilcher, of Turpin, Basildon, disappeared from Clay Hill Road.

WOMEN FIGHT TO SAFETY AS HOUSE BLAZES

CHOKED BY dense black smoke, three occupants of a Vange council house groped their way to safety when fire swept through their home just before midnight on Friday.

Eventually 17-years-old Susan Roberts clawed at the front door lock to let two sisters, Linda and Freda Roberts, free to raise the alarm.

By the time the blaze was brought under control, the Roberts' home in Merrick Lane was so badly damaged, mainly by smoke, that it is uninhabitable.

Neighbours, including Mr. Ronald Sexton (next door) and Mr. Peter Sims, attempted to tackle the fire until Basildon Fire Brigade arrived.

The first sign of a fire came half-an-hour after the family went to bed.

"I was awakened by a bang and found the room thick with smoke," said Miss Linda Roberts. "It was so dense I could not find the light switch."

The blaze started in the lounge of the 18-months-old house. The heat was so intense that glass was shattered and lampshades and aluminium door hinges melted.

Basildon Council worked quickly on Saturday morning to offer temporary accommodation to the Roberts. One offer was a new house in Pitsea.

They'll help with gardens

FOLLOWING A report in last week's "Standard Recorder," Basildon Councilor Fred Mercer has received 50 replies from people interested in helping elderly people with their gardens.

The idea, which came from a Councilors' Clinic at Pitsea, is to help elderly people unable to tend their gardens through some incapacity.

Coun. Mercer told a reporter this week: "The response to this article has been fantastic."

"I have had replies from many elderly people who could do with a hand in their gardens, and I have heard from many young people willing to give a hand."

"I see this scheme being run on a voluntary basis with a committee to co-ordinate work. Those people who have offered help are young and it is a splendid chance for them to show what they will do for the old folk."

Coun. Mercer said it was surprising how many old people in the district were unable to tend to their gardens.

The next step will be to approach firms in the district for the loan or donation of tools. Coun.

MAN ON RAPE CHARGE

A BASILDON woman received severe injuries in an assault on Friday night.

Det.-Insp. Eric Smith told Billericay Court on Monday the woman was still in hospital and could not see. Alan Dixon (21), serving in the R.A.F. at Wattisham, was charged with rape. He was remanded in custody for eight days.

Det.-Insp. Smith saying the report had to go to the Director of Public Prosecutions. He said that just after midnight on Friday, Dixon was standing at a bus stop in Pitsea when the woman walked by. She was not feeling well and Dixon offered to escort her home. The woman felt sick, tripped and fell to the ground. Dixon, Det.-Insp. Smith alleged, then committed the offence.

The wrong shoes could harm your child's feet

Pop into any old shoe shop. Ask for shoes a half-size larger than last time. Don't bother to have the child's feet measured. And that's where you could start going wrong.

Young feet keep growing. That's why we insist on measuring a child's foot on Clarks footgauge. Not just for length. But for width and girth too. So that when we supply your child with a pair of Clarks shoes, you know that you've bought a pair of shoes that really fit.

Only a mother cares as much as Clarks.

SUSIE 35/11-42/11
3 fittings in Brown or Black
Moose Grain. Girls 8-3



We are a Clarks Specialist

Over 800 pairs of children's shoes always in stock

F. W. WILLCOCKS LTD.
FOOTWEAR RETAILERS
36 HIGH STREET, WICKFORD
Telephone: Wickford 2796

IDEAL FOR THE HANDYMAN

D.I.Y. CRISTAL GLAZED CERAMIC TILES

4 1/2 in. x 4 1/2 in. plain and texture vein, in many popular colours. 28/- square yard.

SPECIAL OFFER

4 1/2 in. x 4 1/2 in. D.I.Y. cream or white tiles 15/- square yard.

6 in. x 6 in. D.I.Y. cream or white tiles 17/6 square yard.

In attractive pastel shades 20/- square yard.

WE HAVE A LARGE SELECTION OF BATHROOM ACCESSORIES, COLOURFUL NAME PLATES AND DECORATED TILES IN GREAT VARIETY

FIREPLACES

by craftsmen to individual specification or from our attractive ranges.

BILLERICAY TILE CENTRE

1 Radford Way, Billericay BILLCAY 53467
— WE WELCOME TRADE INQUIRIES —

NINA KAYE'S WHITE SALE NOW ON!!

FANTASTIC BARGAINS IN BLANKETS, SHEETS, TOWELS, BEDSPREADS, ETC.

Wonderful selection of CURTAINING in all widths, at unbeatable prices!

All kinds of TERYLENE CURTAINING, in every width and depth.

It is impossible to itemize each and every Bargain. Please call to see our display.

OUR WORKROOMS will make your curtains and covers, etc. at low cost.

Our Contract Department will be pleased to quote for large orders.

NINA KAYE
10 SOUTHCHURCH RD. SOUTHEAST
TALZA ARCADE, SOUTHEAST
8 THE BROADWAY, LEIGH-ON-SEA
300 LONDON ROAD, WESTCLIFF
— BRANCHES THROUGHOUT EASTERN COUNTIES —

EASTERN CARPET STORES

14 DAY SPECIAL OFFER!

FREE UNDERLAY WITH EVERY CARPET

'Hiltona' WILTON Broadloom	Fabulous AXMINSTER Broadloom	Famous ENKALON Broadloom
4yds x 3yds. £29.14.	4yds x 3yds. £26.2.	4yds x 3yds. £28.10.
4yds x 4yds. £39.12.	4yds x 4yds. £34.16.	4yds x 4yds. £38.0.
4yds x 4 1/2 yds. £44.11.	4yds x 4 1/2 yds. £39.3.	4yds x 4 1/2 yds. £42.15.
5yds x 4yds. £49.10.	5yds x 4yds. £43.10.	5yds x 4yds. £47.10.

EVERY CARPET FITTED FREE!

NYLON & EVLAN Bedroom Carpet	100's OF BARGAINS IN AXMINSTER ACRYLON NYLON LATEST DESIGNS	'Gem Star' 100% EVLAN
4yds x 3yds. £17.12.		3yds x 2yds. £14.11.
4yds x 3 1/2 yds. £20.13.		3yds x 3yds. £16.3.
4yds x 4yds. £23.12.		4yds x 3yds. £22.4.
5yds x 4yds. £29.10.		4yds x 4yds. £29.12.

EASIEST OF EASY TERMS

150 BRANCHES THROUGHOUT GREAT BRITAIN
EASTERN CARPET STORES
PHONE FOR FREE SHOP AT HOME SERVICE

40 EAST WALK
BASILDON
Tel 22406

PLAY SQUASH

— for Fun and Good Health at the
KINGSWOOD CLUB, BASILDON

Telephone **SOUNDTRACK**, at Southend 74752, for FREE demonstration

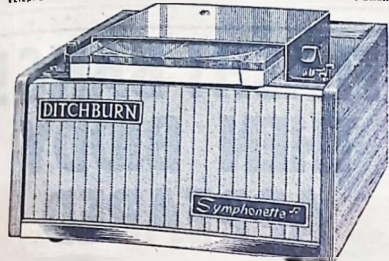

Now even **YOUR** business can afford the sophistication of
BACKGROUND MUSIC

for the same cost as ten cigarettes a day
ideal for cosy public houses, clubs, boutiques, small hotels, hairdressers,
restaurants, etc.

Telephone or write
SOUNDTRACK, LEIGH RD., LEIGH-ON-SEA, ESSEX
for further details of "Symphonette" tape player and of the 3,000
miles of music you can choose from to help boost your business.
We also supply and install internal telephones and all types of
amplification equipment

BRAINCHILD of Rex Guppy, the Kingswood Squash Club at Basildon has got off to a very successful start. With five hundred members already enrolled, the squash courts and club are fulfilling a very definite need in South-East Essex for somewhere to spend a pleasant evening combined with a game which is becoming more and more popular for fun and for health.

Squash has become universally popular because it can be played by both men and women of all ages and it provides good exercise for all the muscles of the body in a very short time.

Equipment is not expensive — a hollow rubber ball and a racket with a wooden hoop 1 1/2 in. to 2 in. in diameter and an overall length which must not exceed 27 in., white shorts, sweater and non-slip plimsolls — and good courts, all the year round, during the day or in the evening. The game is not difficult to learn, yet it does call for skill and a certain amount of cunning.

Enthusiasm for this project seemed to run through everything and everybody connected with it. To start with, the Basildon Corporation offered a site which was



The pleasant atmosphere of the club lounge is enhanced by the natural wood finishes and the wide, double-glazed windows. The building is basically constructed in two sections, one being the six courts and the other the club and administrative offices. The courts, changing rooms and club lounge are built to a very high standard indeed.

Just about perfect. The architect, Mr. Ronald Cox, A.R.I.B.A., fired by so much enthusiasm, set out to make the club the finest yet built, with particular emphasis on the quality of the courts and changing rooms. He succeeded beyond all hopes.

A. W. Hardy and Co. Ltd., the contractors, set to work with a will and not only achieved their target date but produced a building which is both functional and yet aesthetically satisfying.

In May the membership list was opened with no advertising, yet from all parts of the County people joined the club as founder-members and by mid-September the

list exceeded 350. During the period of building, the club was fortunate in obtaining the services as club professional of Mr. Ron Reynolds, former coach at Eton, Rye, Rye, Gresham, and latterly at the Northwood Squash Centre. In July Mr. W. A. McDonnell (former Chief Constable of Southend) was appointed manager of the club.

This, then, is the first chapter of the Kingswood Squash Club. If such enthusiasm for the design and the building of the club is continued once the club is opened then its future is assured.

A. CHARLWOOD AND SONS LTD.

We are pleased to have been entrusted with carrying out specialised plastering specification as approved by the Squash Rackets Association in co-operation with British Gypsum Ltd.

**PRIESTLEY GARDENS
HADWELL HEATH
ROMFORD, ESSEX**
Telephone: 01-590 5757

DAVEY & ARMITAGE

suppliers of structural and decorative timber for the new
Kingswood Squash Club

Davey & Armitage Limited
Wallasea Island, Rochford, Essex
Telephone: Canewdon 266 Telex: 99107

HOW TO GET THERE

Strategically sited so that it serves a wide area in South-East Essex, the Kingswood Squash Courts adjoin the Basildon Golf Course and can only be approached from Sparrows Herne, which runs from Nethermayne (opposite the new hospital site) and Clay Hill Road at the Owl and Pussy Cat. Follow the signs to the golf course



KINGSWOOD SQUASH CLUB

Delicious Quick Hot Snacks by

de Mille
INFRA-RED SNACK-GRILLS
— Automatically the Best —
NOEL DE MILLE & CO. LTD.
118 BRIMINGHAM ST.
and at 32 Dorset Close, Ipswich



Congratulations to
KINGSWOOD SQUASH CLUB
on your grand opening from
D.H. STEVENS LTD.
who were privileged to supply the
CARPETS & CURTAINS
in the luxuriously appointed
Lounge Bar

91-93 LEIGH ROAD, LEIGH Tel.: Southend 76654

DD
**DOUBLE
DIAMOND**
WORKS WONDERS!

A.W. HARDY
and CO., LTD.

We are pleased to be the
Main Contractors for the
**KINGSWOOD SQUASH
CLUB, BASILDON, ESSEX**

714 LONDON ROAD
LEIGH - ON - SEA

Telephone: SOUTHEND 72261

HEAT PLAN **CENTRAL HEATING**
for your **HOME**

WE ARE PROUD TO HAVE TAKEN PART IN THE CONSTRUCTION OF THE KINGSWOOD SQUASH CLUB AND WISH THE CLUB EVERY SUCCESS

OTTLEY & STEWART LTD.

536 SUTTON ROAD, SOUTHEND-ON-SEA, ESSEX Telephone: Southend 64666
BRANCHES AT ILFORD, ROMFORD, BISHOP'S STORTFORD, COLCHESTER, IPSWICH

KINGSWOOD SQUASH CLUB

Applications are invited
for membership.

WRITE OR CALL FOR PROSPECTUS

Sparrows Herne, Basildon

Telephone: Basildon 22954

CHILDREN'S PAGE



Mark Clemence (8) played the cello and sister Annemarie the violin at a Festival of Music held at the Church of St. Mary the Virgin, Ramsden Bellhouse, on Saturday.

TWO MORE HAPPY PALS

JOIN ME THIS WEEK IN SAYING A BIG HELLO TO TWO NEW HAPPY PALS WHO HAVE WRITTEN TO ME ASKING TO JOIN OUR LEAGUE.

They are Julie and Sharon Helkin, they live at Ballards Walk, Basildon, and go to Nicholas' Second-ary School and Sharon to Janet Duke Junior School, respectively.

Julie wrote me a very nice letter and told me that they used to live in Hartlepool, County Durham. They moved to Basildon on June 1st and although they like it here, they miss all their former friends.

Now, of course, they have new schools; Julie goes to Nicholas' Second-ary School and Sharon to Janet Duke Junior School, respectively. Welcome to the Happy Pals' League, girls; I'm delighted to have you as members. I feel sure that you will soon make lots of new friends; and, as you write such lovely neat letters, Julie, I expect your old friends will be very pleased to hear from you, from time to time.

DUMBELLE

IF ONLY THE FOG WOULD GO WE MIGHT FIND POOR CHIMP



MORE GIFTS FOR THE OLD PEOPLE

GRATEFUL thanks are due this week to two more trading firms for their generous donations to our Christmas Appeal for the old folk.

They are Messrs. Finefare, Ltd., and the London Co-operative Society, both of whom have sent vouchers which can be cashed for groceries.

I am hoping to have the Christmas tree very shortly; as soon as the nurseries can get one, in fact. Keep an eye on our window—and when you see the tree, bring in your gift!

This year, we are hoping to pack our parcels on December 8th; and because I am determined that we are going to beat last year's total of 200 parcels, I have booked a hall for the packing.

Last year we had them in the office, and there was literally no room for anything but parcels!

Don't forget—any discarded toys, in good working order, would be most welcome for children who would not otherwise get a present this Christmas; and the old people will be more than grateful for a packet of tea or a pound of sugar.

Our first gift of toys has come in, and our sincere thanks go to David Holdsworth, of Cattawade Link, Basildon. David is 8, and attends Manor Junior School, and he brought a big bag full of lovely toys that will delight some child's heart this Christmas.

You will remember that last year we made a great many people, old and young, happy at Christmas time and there are indications that this year our appeal will be even more successful.

I know I can rely on my generous Happy Pals!

AUNTIE LIZ

Goldy from Billericay

DO YOU like watching television? And if so, did you see the Blackpool Circus programme last week?

If you did, you will of course have seen Goldy, the wonder-horse, with his mistress, Jean Hosiare. Did you know that the horse has his own very near—actually in the Basildon urban district, in Billericay?

They are, of course, all extremely proud of Joan and Goldy, and have big photo-angles of her on display. Especially proud of her is her grandmother who has been in the circus business all her life, and is affectionately known to everyone as The Countess.

Goldy is the most remarkable horse, and is obviously delighted to perform—both in the circus ring and out of it. He and Joan are quite inseparable, and live together in a specially-constructed caravan. performance includes dancing the cha-cha, helping Joan off with her coat, stretching out his feet, and arts and rocking like a rocking chair, and answering questions with nods and shakes of his head. When the performance comes to an end, the pushes Joan bodily out of the ring making sure he doesn't leave her behind.

Perhaps you will be lucky enough to visit the circus this Christmas, who knows you might even see Goldy and Joan for yourselves.

SECRET MESSAGE

VWJ ZIQ JFYIZBFA
ZIQW NVGM PJWD NIGB
EVZ2 LP TIGB LJ GIFA
PI ONWBKPDVK FIT!

FLASH! BANG! THEN BIDDY APPEARED



THE LONG-SUFFERING rabbit in the picture is Biddy Flynn. She is of no particular breed (her master says darkly, "Heinz!") and she belongs to Stuart Kingham, who is 13, and who is a Scout with 1st Runwell Troop.

Stuart has had Biddy Flynn now for some little time. He bought her from a little girl who did not want her. To tell the truth, Stuart's parents were not all that anxious to have her, but Stuart pleaded—and now Biddy is one of the family. She has the run of the house, and is as tame and house-trained as a cat or dog.

When Stuart was invited, along with other members of 1st Runwell Cubs and Scouts, to the Halloween party given by 1st Wickford Scout Group, he thought of a wonderful party trick. He arranged a cauldron, and some flash powder; everyone had to sit and chant magic words, and at the right moment, the flash went off, and Biddy appeared from the cauldron with a flourish.

All the boys were delighted, but as you can see, Biddy looks a bit disgusted with the whole affair.

Stuart has two very interesting hobbies, as well as Scout-ing, and would like one day to be a draughtsman. He also has his own go-kart, and gets a lot of fun from that, as you can imagine.

His mother says that he is a veterinary surgeon. Stuart, it will be interesting to see which you settle for to become, won't it? Good luck to you either way—and both be friends!

BIRTHDAYS

VERY MANY nappy returns of the day go this week to the following Happy Pals:

Ann White, of Fairstons, Basildon, 12; Karen Phillips, of Hoxcliffe, Basildon, 12; Karen Prince, of Church Road, Basildon, 12; and Nigel Stearn, of Swanage Road, Southend, 11, all on Friday, November 3rd.

Richard John Burton, of Faulkham Rise, 11; Graham Lowing, of Clay Hill Road, Basildon, 12; Ann Searle, of Perry Street, Billericay, 11; Irene Cumming, of Brook Drive, Wickford, and Anna Margaret Heathwood, of Leitham Court Drive, Leigh, 11, all on November 4th. Yvonne Rose Allen, present address not known (please will you let me have it, Yvonne?), and Jenny Wright, of Council Houses, London Road, Wickford, 11, both on November 5th.

Teresa Skinner, of Matching Green, Basildon, 14; Stephen Chesterman, of Long Acre, Basildon, 12; Christine Ellis, of Pottiswick, Southend, 14; and Leo Duttall, of Little Doding, 12, all on November 6th. Trevor Lewell, of Caywood, Linstead, 18 on November 7th. Mark Kimpton, of Church Road, Basildon, 13 on November 8th.

A very happy birthday to you all.

"Standard Recorder" Happy Pals ENROLMENT FORM

YOUR FULL NAME

YOUR ADDRESS

DATE OF BIRTH

Please send this form to:
"AUNTIE LIZ", "STANDARD RECORDER" OFFICE
10 SOUTHERNHAY, BASILDON



Renovating the collection time in readiness for Poppy Day Appeal are members of Billericay British Legion on Sunday morning. Mr. S. Forder, the Appeal Organiser and his helpers also prepared 20,000 poppies and wreaths for distribution.

CIGARETTE COUPONS BAN

THE Government's intention to ban cigarette coupons was described by Mr. Robert McGrindle, Billericay Conservative Prospective Parliamentary Candidate, this week as a "complete disregard for individual liberty."

Speaking at a Conservative meeting in Basildon on Monday he said that many people, non-smokers included, must be surprised at the proposed ban.

"Seldom has there been a move more likely to be ineffective or so guilty of hitting the wrong nail on the head. I simply do not believe that coupons attract people to smoke, though they may induce a change to the brands which supply them," he said.

Good sales managers would soon find another way, perhaps by reducing the price, of retaining customers.

Mr. McGrindle went on: "Surely of vital importance is the complete disregard for individual liberty. This is supposed to be a free country and a manufacturer should be free to advertise his product as he wishes. The Government's function should be to point to the dangers of smoking and, by legitimate propaganda, encourage the young not to start."

Just making a law about it seldom stopped anything, especially something as deeply rooted as cigarette smoking. It was far more effective to teach than to restrict and punish, he added.

Mr. McGrindle referred to motorists and said it was now almost impossible to drive a car without breaking the law in some way.

"The British people must be vigilant, less all sorts of restrictions spread to other walks of life. What worries me is that this is a further step along the road to a society in which the gentlemen in whitehall always know what is good for us," he said.

Not fit to eat in?

CONDEMNING Chantry Cottage, the Billericay W.K.V.S. centre, as "a place unfit for old people to eat in," Coun. Joe Morgan said the Council had "blindly" taken on a suggestion from Essex County Council to spend a small sum on repairs.

Coun. Joe Brown said the Council had accepted the offer because there was no other accommodation in Billericay.

"There isn't another place for old people to have their meals," he said.

Coun. Percy Saunders replied: "Somebody hasn't been reading their minutes. Three church halls were looked at in Billericay some time ago. Why haven't you taken one? Don't the old people deserve decent accommodation?"

SHED CUTTED

A shed at Providence Cottage, Dry street, Langdon Hills, was gutted by fire on Tuesday afternoon. Basildon firemen beat out the blaze. The cottage was not and the cause of the fire unknown.

DRIVE RE-SURFACING

ROAD SURFACING CONTRACTORS OF THE COUNTY OF ESSEX

offer a

SPECIAL REDUCTION IN PRICES

to Owners of car parks, drives and forecourts in all types of surfacing materials — tarmacadam, tar spray and shingle, stabil and path-binding gravel.

This offer is owing to hold-up on drainage work on a large public contract.

Anyone interested in a free Estimate should write immediately to

E. & E. TARMACADAM
121 GLENNY ROAD, BARKING

NOTE: No job is too large or too small. All work carried out promptly with written guarantee. All tarmacadam laid hot and power rolled.

Local Advertising is Local News

"ARE YOU AS FORWARD AS I AM?..."

Do you still read the newspaper your folks do? I used to myself. Then one day a girl at the office turned up in some cute culottes she'd seen in **PACESETTERS**. That was the day I turned to the **SUN**. Soon I was not only learning more about fashion, but reading more of the news that matters . . . talking more sense about the topics of the day . . . and getting more and more furious with **NANCY BANKS-SMITH**. That's what makes the **SUN** shine for me. Try it yourself sometime."



TURN TO THE SUN

today's most **stimulating** daily paper

People — and what they are doing...



A dream of 1930 coming true

A VISION of the 'Thirties may come true in the 'Seventies. It is the vision two Vange women have for the future of 14 acres of saltings south of Pitsea Creek.

For in 1930 Mrs. G. F. Cooper (73), of Elmtree Road, and Mrs. May Elizabeth Thorogood (65), of Bardfield, helped raise £210 to buy the land.

They ran a Recreation Ground Appeal and gave the land to the then Pitsea Parish Council.

Mrs. Cooper (left) and Mrs. Thorogood are seen looking at Press cuttings of 1930.

The deeds are now with Basildon Council and shades of 1930 were revived for Mrs. Cooper and Mrs. Thorogood, both organisers of Vange and Pitsea Co-operative Women's Guild, when they read of official plans for a large-scale family recreation centre on the marshes.

"We were offered the whole estate of 6,025 acres of Pitsea Marshes in 1929 by Mr. Behington, agent for the owner," Mrs. Cooper told a reporter. "Many local people and tradesmen gave donations and we bought as much land as we could."

"At the time we thought this could be a second Maldon. We are disappointed that nothing has been done with the land since."

Mrs. Thorogood added: "It could have been an asset to the town."

Blind pigeon breeder

WHEN MR. Alfred Hurley, of Ramsden View Road, Wickford, and his daughter, Mrs. Rosina Robinson, enter their pigeons for a show you can bet

they're hot favourites to win. One recent success by their latest show racer paid for Mr. Hurley's central heating.

Although he has been breeding pigeons for seven years, Mr. Hurley has only taken them to shows for the past four seasons. Yet in this time he has won 50 firsts, as well as 300 other prize cards. This is besides the 200 prize cards he has for racing.

Pretty good going for anyone, you may think, but Mr. Hurley was blinded while serving with the Eighth Army at El Alamain during the war, and so has to be able to care for his birds by touch alone.

Most successful pigeon fanciers have had to pay up to £50 for a possible champion pigeon, but Mr. Hurley's new champion was bred from one that was going to be killed, and one which Mr. Hurley's brother gave him.

Among Mr. Hurley and his daughter's bigger wins, a first in the "People" Show of Racing Pigeons deserves mention, as in this show the entries came from all over the British Isles and there were well over 500.

The most recent wins were at the Royal International Dairy Show, when out of 12 entries they won eight prize cards. These were a first, a second, a fourth, two fifths, a sixth and two very highly commended.

Her way of beating Hitler

HILDA ("Connie") Juniper, of Lingham Crescent, Billerica, could think of only one way to get her own back on Hitler during the war. She joined Brentwood City Coach Service as a conductress so that more men could go to the front lines and fight the war.

"I was fed up with taking Hitler's bombs so I decided to do something which would help beat him," she declared. "I was a conductress on the buses from 1941."

But Hilda's finest hour came on Saturday, when she threw a farewell party at Brentwood to mark her retirement... after 26 years.

"Time slipped by after the war and it just became regular work for me, but I've enjoyed every minute of it," she said.

Hilda, who is 64, was based at Brentwood Bus Depot all her working life, except for a short spell at Southend during the war.

Her most memorable time on the buses, she recalls, was during the war—"when the travelling public were much friendlier than they are now."



Mrs. Juniper

She said: "There was such a feeling of togetherness in those years. Now people's attitudes are very different." She is retiring for health reasons, but hopes to get a part-time job in the near future.

"My arthritis got so bad that I was sometimes getting stuck on the bus—and couldn't move throughout the journey. I would like to thank the management and officials at the depot for being so kind during the past few years. I couldn't have got on without them," she said.

Hilda's husband died five years ago, but she gets a lot of comfort from Bunty and Joey, her pet cats.

Of her retirement she says: "I'm going to have a rest and try to get my health better, and if I get well enough I'll try to get a little job here."

The birdman of Basildon



THE BIRDMAN of Basildon seen above is Mr. V. Wiseman, of Elmtree Road, Vange, who has ringed about 20,000 birds on the Essex marshes in ten years.

He has recently returned from a ringing trip to the Spanish Marismas—the largest uninhabited area in Europe—where, with two other Vange men, he ringed a thousand birds.

With 41-years-old ornithologist Mr. Wiseman were Mr. B. A. Sheppard (38), of Ravenscourt Drive, and Mr. Ken Randall (20), of Dencourt Crescent. Their scientific mission was sponsored by the Spanish Ministry of Education and Science.

The team of ringers lived on hard bread for a fortnight and on the return journey Mr. Wiseman suffered an encounter with a scorpion—and was bitten between the eyes.

"For five days I had a head like a balloon," he says. "A scorpion bite is normally not fatal to a healthy adult."

Back home in Essex, Mr. Wiseman organises weekly teams of ringers. They leave an hour before dawn on a Sunday morning and stay on the marshes till midday.

Basildon sometimes provides excitement for the

birdman. Two years ago they trapped and ringed 204 rare waxwings—the biggest invasion of Britain the colourful Swedish birds have made for some 55 years.

These birds had absolutely no fear of man. "They had probably not even seen a man before," Mr. Wiseman said. "But one bird was shot at Vange. Potter brought it to me and I had it stuffed."

His ringing is helping make a picture of bird movement over Britain.

On the local scene the picture is being changed by New Town development. At one time Vange Hill was alive with bullfinches—but now the bulk have moved from the recent building to the scrub lands of Langdon Hills.

Some years ago Mr. Wiseman found a snake on the marshes with a big bulge in its stomach. "I cut it open and found reed buntings I had ringed a week before."

Married with two children, Mr. Wiseman came to Basildon in 1941.

THE BASILDON YOUTH PLAYERS, DRAMATISTS BASED AT TIMBERLOG SCHOOL, ARE RECRUITING NEW MEMBERS. THEY WANT YOUNG PEOPLE AGED BETWEEN 16 AND 22 TO JOIN AND TAKE RESPONSIBILITY FOR SOME OF THE INTERESTING WORK INVOLVED IN AMATEUR STAGE PRODUCTIONS. THE PLAYERS MEET ON FRIDAY EVENINGS AT TIMBERLOG SCHOOL. THEIR NEXT PRODUCTION WILL BE THE VERY HUMAN COMEDY "BILLY LIAR."



Pigeon showman Mr. Alfred Hurley and his wife with one of the champion birds.

Bank opens new branch

THE Westminster Bank opened a new branch in Wickford High Street on Monday. The branch has moved to 65, High Street, from smaller premises at No. 37.

An unusual feature is that the public can approach the new banking hall from the car park behind the building as well as from the High Street.

The staff, too, are well catered for. The first floor is devoted entirely to staff amenities, which include a staff room, a ladies' rest room and a fully equipped kitchen.

The Westminster Bank first opened in Wickford as a sub-branch for Rayleigh, and it became independent in 1958.

Manager is Mr. F. L. Frow, who joined the Wickford branch as sub-manager in 1961. He was promoted to branch manager in 1964. He is seen in the picture doing the honours to some of the first customers.

Also present at the opening ceremony were Chelmsford District Manager Mr. B. D. Jacob, and the new branch's first customer, Mr. R. Cadvan-Jones, a local solicitor.



Magistrates warn of childish driving

A MAN and his girl friend were driving up Bell Hill, Billericay, in a sports car when another car, in which children were laughing and jeering, overtook and slowed down. There was later an incident at Sun Street traffic lights, said Mr. Malcolm Simons, prosecuting at Billericay on Tuesday.

Before the Court was Kenneth Vaughan (37), of Clockhouse Lane, Collier Row, who denied assaulting sports car driver John Newberry causing him actual bodily harm.

The case was found proved and Vaughan, a self-employed haulage contractor, was fined £5 with £3 3s. costs.

Said the Chairman, Mr. H. R. Dumico, "We are going to make it quite clear that this Bench and many other Courts are getting sick and tired of childish behaviour by motorists who want to take the law in their own hands."

Mr. Simons said that by the time the cars reached the traffic lights, the sports car was again in front. Vaughan got out and went forward to speak to Mr. Newberry. He twice knocked Mr. Newberry's glasses off.

Vaughan told the Court that as he was approaching Billericay, Mr. Newberry's car came up behind with headlights blazing, and overtook on a bend, causing them to swing over and mount a bank.

Catching up at the lights, he got out to tell Mr. Newberry about his driving.

Mr. Newberry did not answer him and, as he drove off, swung an arm at him. "I went to grab him, I didn't mean to hit him," he said. "It was in self defence."

High Street meeting

A DATE for the public meeting into the Billericay High Street redevelopment scheme is expected to be announced by Basildon Council within the next few days.

Coun. A. V. Stockley, Leader of the Council, told the "Standard" he hopes the meeting will be in about five weeks.

Information will be given about the High Street plans and the Inner Relief Road.

"I thought we would settle these two thorny questions at one meeting," said Coun. Stockley. "I might point out that we are only giving information—not seeking opinions."

METER THEFT

For breaking open a gas meter and stealing a total of £14 11s, Elizabeth Fideinst, of 51, Leona Avenue, Pitsea, was put on probation for three years at Billericay on Tuesday. She pleaded guilty to the offence.

DEAF? NO NEED TO BE—Visit Mr. R. FRANKS ESSEX HEARING CENTRE

403 LONDON ROAD, WESTCLIFF-ON-SEA
Telephone: SOUTHEND 43735 (opposite Valkyrie Road)
Bus stop and parking outside door

HAVE A FREE HEARING TEST AND TRY THE MODERN AIDS TO HEARING
MOST MAKES OF AIDS PROMPTLY REPAIRED — HOME VISITS ARRANGED YOUR LOCAL FULL-TIME INDEPENDENT SERVICE

GLASS

TELEPHONE: BASILDON 3358

PLATE AND SHEET
GLASS MERCHANTS

Glazing Contractors
Mirror Manufacturers
Table Tops and Shelves
Resilvering and Edgework

W. OPPERMAN AND SONS LIMITED

12 WINSTANLEY WAY, BASILDON OPEN SAT. 8-1

NO TREES, SO BIRDS TAKE TO LAMP STANDARDS

BASILDON'S FEATHERED population, whose trees are fast disappearing due to development, are taking centrally-heated homes in lamp standards!

Coun. Ken Tyson told last week's Council meeting he knew of two standards where birds had made nests. And the nests were still there.

Councillors were discussing the number of lamps in the district which are in need of repair. "I hope something is done before the next nesting season," said Coun. Tyson.

Discussion of the item followed a complaint from Coun. Bob Chaplin, who said that in The Fryth, since June this year, 23 lights out of 30 had been smashed. He asked why the lights had not been replaced.

Works Committee Chairman Coun. James Lyon said this was the responsibility of the Eastern Electricity Board.

"We are far from satisfied with public lighting in the district," he said. "The whole point of surveys on lighting that are being made are to set an improvement."

Basildon's German twin

NO ALTERNATIVE names have been submitted to Basildon Council as possible candidates for twinning Basildon with a Continental town. They will now go ahead with plans to twin Basildon with Helligenshaus, in West Germany.

More details concerning Basildon's twin-town-to-be?

Population in 1950 was 250; current population, approaching 42,000. It is situated on the Rhine and Ruhr.

It has several modern sports arenas, one with sleeping accommodation for 50 athletes. It has 110 small industrial firms specialising in light engineering and electrical components.

Its first links with Basildon were made in 1964 and since then there have been sporting exchanges, visits and short holidays.

Basildon Caledonian Society have shown interest in the town and the Pitsea and Bowers Cliford Cric Club have exchanged films.

ROSES COAT SHOW



BRI NYLON

Registered Trade Mark of ICI

CHOICE QUALITY AND VALUE FOR MONEY

For the outdoor girl. Gorgeous three-quarter length casual coat in washable BRI-NYLON. Attractive needle cord texture, double-breasted, twin side vents. Fleece lined throughout. Colours—brown and green. Average sizes. Great value at **£6.16.15**

Finger tip length casual coat in BRI-NYLON. Completely washable with simulated lambs wool lining and raised seams. Colours—brown and green. Average sizes. Only **£7. 9.11**



fashion centre

30-36 TOWN SQUARE, BASILDON

OPEN UNTIL 6.30 P.M. FRIDAY

Also at 21 Broad Walk, Harlow

FACTORY GOSSIP



Now Scandinavia looks to Basildon

Marconi radar in Russia

THE FASHION-CONSCIOUS women of Scandinavia are going overboard for British clothes—witness a £30,000 to £40,000 order for dresses and suites from the Pretty Dress Co., of Basildon.

The company are already tackling a similar order from Russia where "semi-mini-skirts" are the big attraction.

The new orders from Norway, Sweden and Denmark are swishy and chic—but not quite as uninhibited as our own fashions.

Managing Director of the Company Mr. Jack Grant said this week: "The Scandinavians, like the Russians, do not have the kind of wide choice the women of this country have."

"This is the reason they come to Britain. They also find that our goods are the best combination of cheapness and quality they can find."

The firm must, of course, look out for reliability, especially with regard to delivery dates. Delivery is a requisite almost as important as quality.

And this is why the factory in Cranes Close is due for some reorganisation.

Mr. Grant announced that plans are in hand for extending the factory premises. Another floor will be built above the present building. Here, the staff canteen will be housed.

Mr. Grant predicts better canteen and social facilities for his employees in the new upstairs block.

And at the same time valuable space on the ground floor will be released for extending the factory workshop. "We have to expand to keep up with the growth of orders," said Mr. Grant.

Above are a forewoman and cutter model at the factory.

CONCESSIONS

Basildon Council are collecting valuable concessions from brewers who run bars in Council premises. Discussions are taking place with firms of brewers in the hope that furniture, fittings and bar facilities might be provided by them. Chairman of the Recreation Committee Coun. Derrick Pope said last week. The Council have already approved a similar arrangement for the Murrayfield Sports Pavilion.

BILL STANDS IN FOR JIM

PULLING THE "punchy pintas" behind the bar at Ilford's Social Club these days is Mr. Bill Livesey, of Nether Priors

He is standing in for Jim Leavey, the official barman, who has had a run of ill-health and is again in hospital.

Mr. Livesey, who works in the training department at the factory, starts his job at 5.30 in the evenings and serves until 10.30 p.m.

A family man, he has no secret aspirations to become a publican, he said this week.

But he explained: "I get around the factory quite a bit during the course of my work and naturally I have got to know all the boys."

"I like the job and, since I know everybody, I suppose I am a natural choice."

BRITISH radar equipment is now in operation for the first time at the principal Soviet air traffic control centre for the Moscow area, situated at Vnukovo Airport, near the Russian capital.

Mr. Bill McKenzie, leader of the Marconi team, speaking on the telephone from Moscow after the initial demonstration, said: "The whole exercise has been a complete success. We have been able to demonstrate all the performance characteristics of the SECAR, secondary radar equipment, to our complete satisfaction, and also, I think, to the satisfaction of the very high level Soviet delegation, many of whom are experts in secondary radar."

"We are now starting an evaluation programme, which is expected to last about two months."

The Marconi/Thomson secondary radar equipment,

SECAR, is one of the most advanced and effective civil air traffic control aids in the world. It provides both height and identity information to supplement the radar display, enabling air traffic controllers to evaluate the complete air situation at once, and without the need to question the pilot on the radio telephone.

Plenty of orders

MR. JOHN LEWIS (40) and his wife, Joyce, started up business as upholstery repairers in Chapel Street, Billerica, eight years ago. Two years later they opened their shop in Holly Court, Billerica, where they now deal in all types of soft furnishings. Main employee is Mr. Henry Radley (50), who has been with the firm for seven years and in the upholstery trade nearly all his life.

He and his wife, Doris, who is an upholsteress and sometimes assists in the shop, not while working at the same factory.

At present John Lewis, Furnishers and Upholsterers, have more orders than they can cope with, and could actually expand. "But," said Mr. Lewis, "we would lose the personal touch, and it is difficult to get skilled upholsterers anyway."

The firm do a lot of renovating of furniture that is going to be taken abroad by emigrants, and can boast that their work goes all over the world.

Renovation of antique furniture is a speciality and they deal with Victorian and Edwardian, right through to the present day.

The shop, as well as selling goods, tends to serve as a furniture and decorating consultants. "People bring in bits of wallpaper, or material, and we advise them what would go with it," said Mrs. Lewis.

"Periwinkle Bouffant"

THE LONDON HILTON was the scene this month for a display of a new range of swim caps by Kleinert's, Ltd., who have their factory at Robert Way, Wickford.

The new range of hats has also been produced in a variety of new shades with names such as "Hot Mango," "Demon Green" and "Scandal Pink."

"The new range consists of 29 colourful top-knots for every taste, mood and occasion," said a spokesman for Kleinert's.

To stop pretty curls ending up as bedraggled "rats' tails," water-skiers and high divers (female, of course) can wear a special cap, which will guard against such a tragedy.

The special needs of swimmers with long hair have also been catered for with specially designed high-hat styles for elaborate hair-do's and long tresses.

One of these, "Periwinkle Bouffant," has spirals of dual coloured blossoms "creating a sophisticated style suitable for smart beach dates," said the spokesman.

Store goes up in smoke

EXPLOSIONS rocked the new Brides housing estate, Potash Road, Billerica, when a builders' paint and machinery store blazed fiercely on Tuesday night.

Firemen from Billerica and Basildon were hampered in their efforts to extinguish the flames as cans of paint exploded and sprayed burning liquid over the wooden building.

Leaping ahead



TAKING THE big leap forward shortly are Ben Williams and Co. Ltd., wholesale clothing manufacturers, of Cranes Close, Basildon.

Work will soon start extending their storage premises, office accommodation and workshop space.

First stage of the work, expected to be complete by next September, is the warehouse for storage. The office accommodation may be built at the same time over existing premises.

This warehouse will supply storage space for extra work already being manufactured in the existing workshop.

Mainly concerned with blazer making, the firm have now extended their range introducing "style lines," ordinary jackets with linings.

This work has started in the last eight weeks, and 750 jackets are already being produced every week. By January next year this figure will have increased to 1,500. To do this, 50 more machinists will be required, and these people are already being recruited and trained.

The blazers, simpler to produce, are now coming off the lines at something like 2,500 a week.

The second stage of building extension is extra factory space where the firm expects to expand production even more. Completion of the entire plan will probably be in 1970.

The picture above shows ex-Woodlands School boy Stephen Bixby (15), who has worked with the material fusing machine for nine weeks.

Ben Williams have three factories, including that at Basildon. The others are in London and Cheshire. Basildon will soon outstrip them.

Works manager Mr. A. Smith said this week: "We are expanding our premises merely by meeting orders. The other factories cannot expand and Basildon is the natural choice."

BIRD'S DO-IT-YOURSELF CENTRE WHITEWOOD FURNITURE

FOR YOUR KITCHEN, BATHROOM, BEDROOM

Timber
Hardboard
Pelmets
Plywood
Fablon
Contact
Storoglaze
Nairn Lino
Tiles
Legs etc.



— Just paint it yourself!



Visit our Household and Bathroom Department

67 and 69 SOUTHERNHAY
BASILDON TOWN CENTRE Tel. 20681



BE SMART...

Try one of our Classified
Advertisements—It Pays!

Did three see flying saucer?

A DAZZLING white cross-shaped flying object similar to that spotted by two Police car patrolmen in Somerset was sighted in Billericay on Thursday.

A Billericay Police Sergeant's wife saw the object at about 6.15 a.m. from her house in Burghstead Close.

"In 40 years I have never seen anything like it," said Mrs. Rose Woodley. "If it had been much closer it would have been blinding. It was definitely not a star because it moved across the sky. It was something very unusual."



Mrs. Woodley was called to the window by her son, Alan (13), and his friend, Stephen Moore (13), who were the first to see the U.F.O. as they left the house on their way to a paper round.

"It came from the direction of the High Street and floated over the Police station," said Stephen. "It was very bright and there were sparks coming off it just like a sparkler."

"I watched it for about one-and-a-half minutes. It was high, but it was within our atmosphere. It was blurred at the edges by the haze of

OUR NEW BANK MANAGER

THE OPENING of the National Provincial Bank's first branch in Billericay brings to the local scene a new business personality in its Manager, Mr. Douglas George Spencer.

A native of Watford, Mr. Spencer was educated at Watford Central School and Pupil Teacher Centre before joining the National Provincial at Bushey, in 1940.

He moved on to the Colindale branch before his war service in the Royal Naval Air Service in the U.K., Atlantic and Canada. He was demobbed with the rank of Petty Officer.



On his return to banking Mr. Spencer served for a while at Watford, Radlett and Reading, before promotion took him to Luton and Stevenage where he was at the time of his present appointment.

Mr. Spencer's outside interests include photography and the Spanish guitar. Both he and his wife are keen aviators and study the breeding and care of foreign birds. Mr. Spencer is also a member of a local arrangement society. Mr. Spencer says that he joined the bank in 1940 "because the plate beside the door advertised the hours as 10 a.m. to 3 p.m."

CHURCHES DISCUSS UNITED COMMUNION

MEMBERS OF the Basildon Christian Council discussed the pros and cons of having a united Communion service for people in the Laindon, Basildon and Pitsea districts.

One point that arose during the discussion included a possible date for holding this, some people favouring Easter Sunday and others feeling that Palm Sunday would be a better choice.

An alternative to such a service was suggested by Rev. William Holden, who thought that an "Agape," or love-feast, might be arranged. This would consist of the congregation being arranged in a circle or half-circle; general prayers would be offered and a chalice of water—or even a cup of tea—would be circulated during the proceedings.

No decision was reached, and it was decided to leave the question to the Christian Council's Executive Committee for further discussion.

Would you like to

HELP ORIENT FOOTBALL CLUB?

IF SO

TELEPHONE OR WRITE BRIAN BLOWER
ORIENT F.C., LEYTON STADIUM
LEYTON, E.10

PHONE: 01-539 6092; EVENINGS 01-505 1208

How to winter in comfort

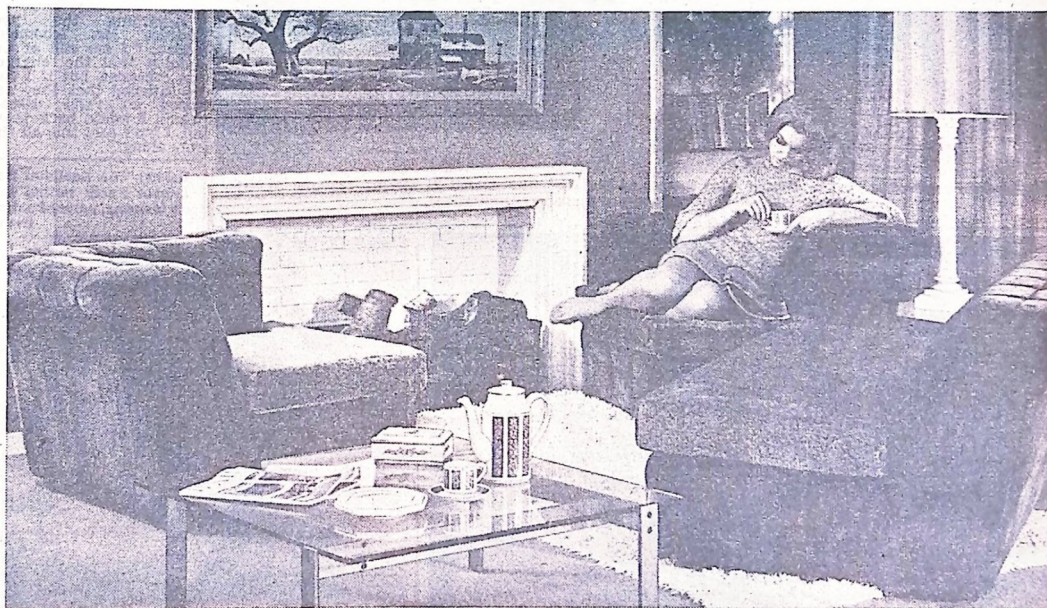

(and style)

Harrison Gibsons have winter all wrapped up—in the finest selection of 3-piece upholstered suites this side of summer. Here are some—picked at random from hundreds to show you just how warm and comfortable you could be in the long, cold evenings ahead...

The Chesterfield Unit (illustrated). The perfect suite for value-minded moderns. Armless sofa with matching corner-chairs for each end. Mix and match as you please for a variety of supremely comfortable effects. Fully sprung, foam upholstery. Wide range of nylon fabric coverings. £142.15.0.

The Mayfair. Generous 10-cushion suite, seats fully sprung, cushions reversible—and filled with snow-white Dacron around a luxury foam core. Choose from a lovely range of covering fabrics. £139.19.0.

Heavenly furniture at down-to-earth prices

The Montrose. You'll love it—it's one of those trim, clean-lined up-to-the-minute suites that just beg you to come and relax. Button back, covered in easy-clean nylon with smart striped nylon seat cushions. And only 105 guineas.

The Pompadour. Gorgeous! Sink down... down... down into the feather-soft cushions of this elegant 10-cushion reproduction suite. Feather-and-down seat and back cushions. Luxuriously sprung, covered in a beautiful brocatelle. From 231 guineas. (Go on—spoil yourself!)

The Duchess. Simply magnificent 10-cushion reproduction style. Feather-and-down back cushions, long-life latex T-shape seat cushions. Fully sprung, in an attractive selection of velours. Ruched and fringed. All for only 139 guineas.

Come and browse around at the NEW

HARRISON GIBSONS

High Road, Ilford. Tel: Ilford 4455. Late closing 8.00 p.m. Fridays. Easy Terms. Free delivery. Free Parking.

ALL SUCCESSFUL DANCERS



Successful candidates of the Gillian Farr School of Dancing, who passed in various sections of the Imperial Society of Teachers of Dancing examinations.

M.P. calls for apology from councillor

BILLERICAY M.P. MR. ERIC MOONMAN THIS WEEK DEMANDED A PUBLIC APOLOGY FROM BASILDON COUNCIL'S RECREATION COMMITTEE CHAIRMAN, COUN. DERRICK POPE.

The demand follows an attack on the M.P. in the Press by the councillor while Mr. Moonman was on holiday.

The row is over the proposed charges for Basildon's new swimming pool which Mr. Moonman wanted the Council to explain.

In his published letter Coun. Pope, who lives at Pound Lane, Laidon, alleged the M.P. had not bothered to go to the Council offices to hear an explanation of the charges.

Said Mr. Moonman this week: "I never at any time said I would go to the Council offices. In fact, I asked for an explanation in writing from the Town Manager."

"While I was on holiday Coun. Pope chose to make this attack on me. On my return I wrote to him twice inviting him to withdraw his statement and offer me an apology. This has not been forthcoming."

"Now I feel duty bound to ask him to apologise publicly," said Mr. Moonman.

Regarding the pool charges Mr. Moonman added: "I am still of the opinion that the charges are excessive, but if I can be satisfied that they are based on valid assessments I would back them up. I have said this all the way along."

BACK IN THE PAST

BILLERICAY Business and Professional Women's Club met at the Friends' Meeting House, Billericay, on Thursday.

Vice-President Mrs. Eckersley was in the chair, and Mrs. Spurre deputised for Secretary Miss Perry as a number of officials were away at a conference at Bournemouth.

Speaker was Mr. G. S. Amos, who gave an interesting survey of Billericay—past, present and future. He began with evidence of early Roman settlers and described the development of the community club members to do all possible to preserve the attractive nature of the town by demanding proper planning.

Mrs. Wilson proposed a vote of thanks. During the business session a report of the International Federation's Seminar held at Copenhagen, written by National Federation representative Miss G. Mott, was read by international representative Mrs. Rowlands.

The report concerned the role and functioning of National Committees on the status of women.

CANDLE EPILOGUE

Wickford Methodists held their Overseas Missions anniversary meeting on Wednesday when Rev. Roy Stone spoke about his work in Nigeria. The meeting ended with a "Candle Epilogue" produced and presented by leaders and members of Inter-Club. A collection and proceeds from a stall raised £5 3s. 6d.

Below: The Basildon East Women's Section of the Labour Party visited the Town Centre Post Office on Monday, where Postmaster Mr. Ron Reid showed them round.

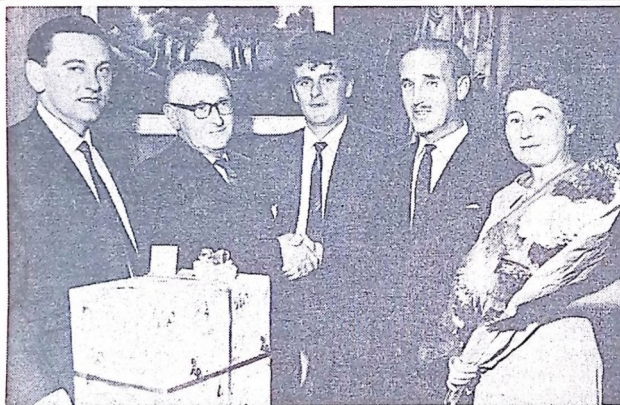

The Basildon branch of the Post Office Engineers' Union made a presentation to their first member to retire on Monday. The presentation was made by the Southend Area Telephone Manager, Mr. R. M. Watson (right), to Mr. G. F. Rossi (second left). The others (from the left) are Mr. M. Cane (Welfare Secretary), Mr. W. H. Price (Branch Secretary) and Mrs. I. Rossi.



THE START OF RAG WEEK



Nicholas' Youth Centre, Basildon, started their "Gunpowder" Rag Week on Saturday with "top tenner" Cliff Bennett and The Rebel Rousers. Cliff is pictured centre adjusting his tie.



Naleo held a Hallow-e'en party on Friday at the Council Offices, Fodderwick, Basildon. Our picture shows the organiser, Mr. V. A. Scott, serving punch to some of the ladies.

EIGHT YEARS FOR WAGES-SNATCH PLANNER

Police informer gets 18 months

REFERRED TO BY the Judge as "a very dangerous and violent criminal from whom the public need protection for a long time," Alan Clifford Thame (23), of Collingwood Walk, Basildon, was jailed for a total of 8½ years at Essex Assizes at Chelmsford on Friday.

He was one of three men involved in an attempted wages snatch which ended in the coshing and near death of a Basildon company secretary last July.

After a trial lasting just over four days Thame was found guilty of assault with intent to rob while armed with offensive weapons—a chisel and a spanner.

For this offence he was sentenced to eight years' imprisonment and received an additional six months for office breaking and theft at Ipswich, an offence for which he was put on probation last year.

The two other men in the wages snatch plot were also jailed. One was Philip Ernest Bridges MacGregor (46), of Theydon Crescent, Basildon, who was sentenced to 18 months' imprisonment after being found guilty of assault with intent to rob.

The other Raymond Christopher Charles Irons (37), of The Upway, Basildon, was jailed for four years on the previous Monday, when he pleaded guilty to assault with intent to rob while armed with offensive weapons.

On his record

Det. Supt. George Brown reported three previous convictions against Thame, a married man with a six-months-old child. At Billericay in 1966 he was given 12 months' conditional discharge and bound over for a year for assault occasioning bodily harm. In May, 1966, he was fined £25 for assault on police. In September last year he was convicted at Ipswich for office breaking and stealing £248. His six months' prison sentence was altered to three years' probation when he appealed, he was ordered to pay £15 compensation.

Witness added that Thame was last employed as a scaffolder, but at the time of his arrest was unemployed and in receipt of National Assistance.

Mr. Eric Myers, Q.C., who defended Thame, said that since his arrest he had been in Brixton Prison and treated as a special risk, subject to restriction including solitary confinement.

Giving MacGregor's antecedents, Supt. Brown said he had two previous convictions—for larceny in 1940 and office breaking and theft in 1941. He was married and had two children aged 19 and 11.

"Lying defence"

Passing sentence on Thame, Mr. Justice Willis told him, "I disregard the fact that you have put forward a lying defence which has involved the most monstrous attack on the Police and others, whose obviously truthful evidence has resulted in you being brought to justice."

"You planned this robbery and you tempted or terrorised the other two to join you. You armed your-

self with a terrible weapon and used it with nearly fatal effect.

"A robber who is prepared to risk the death of his victim deserves no mercy."

As Thame was led away his wife broke into loud sobbing and was assisted from the Court by a Police officer.

The Judge told MacGregor he accepted he had lived down his two previous Court appearances, had rendered useful services to the Police and had a first-class war record.

He took into account that he made a clean breast of the crime and was in some sort of fear which induced him to depart from the role he had previously played.

His Lordship said he assumed that Thame and MacGregor would not be confined in the same prison, saying it was his strongly held opinion that they should be in separate jails.

The earlier proceedings were reported in our last issue.

Janet Duke School pond

THE WHOLE vexed question of the Janet Duke Junior School pond, already much argued in the Council Chamber, came up again at Basildon Council last week.

The Council have decided to keep the pond and to clear all rubbish out.

"This is nowhere near a satisfactory answer," said Coun. R. H. Buckley. "If we decide to retain the pond we must accept responsibility to maintain it in reasonable condition. This has always been a sore point for people living in the area."

He asked that a water circulation system be installed, and the pond treated as necessary for mosquito infestation. The second part of his suggestion was finally adopted, but not the first.

FIREWORKS

M.P. warns of risk

AN APPEAL to parents and teachers to explain to their children the "terrible hazards" which can arise with fireworks was issued this week by Mr. Eric Moonman, Billericay's M.P.

"Before schools close in this area this Friday evening I would be grateful if teachers would reinforce this warning," he said. "Last year, in this country there were 797 eye injuries alone arising from thrown or carelessly placed fireworks. The whole idea of bonfire night can be fun—but not at the expense of a child's eyesight or hand."

"Modern form of social cannibalism"

"THIS LOOKS like a modern form of social cannibalism breaking into neighbours' houses and other houses like their own."

The Chairman of Basildon Quarter Sessions (Mr. J. Roland Adams, Q.C.) said this on Wednesday in commenting on the housebreaking activities of two 16-years-old Basildon boys.

The boys had been committed by Billericay Juvenile Court for sentence for breaking into and stealing from two Basildon houses and one also for stealing a moped and driving while uninsured.

Mr. Duncann Macne, prosecuting, said 10s. was stolen from one house and two watches, a radio set and 12s. from the other. The moped was stolen from a car park.

One boy asked for 15 other cases of housebreaking and larceny to be taken into consideration and the other 11 similar offences.

One boy was sent to an approved school and disqualified from driving for two years, and the other was put on probation for three years and ordered to pay half the prosecution's costs.

IN THE CHAIR

REV. WILLIAM Holden is new Chairman of the Basildon Christian Council.

School's future is questioned

WILL WICKFORD Junior School be split in two when the Nevendon Road by-pass and Wickford inner relief roads are built? Will a number of private houses have to be demolished to make way for the scheme?

These questions were left unanswered at Basildon Council's meeting on Thursday when Coun. Ken Tyson challenged Chairman of Works Coun. James Lyon.

"Until detailed planning is obtained it is impossible to say how many houses—if any—will be affected," said Coun. Lyon.

"Is the Chairman

aware that, according to the existing map, Wickford Junior School is cut in two? A line runs straight through the middle," asked Coun. Tyson.

"It is not possible to say where the road is going until the detailed plans are obtained," Coun. Lyon repeated. "We anticipate that the plans will be ready by 1970-71."



Westminster Bank moves to a new address at 63 High Street, Wickford, Essex

Westminster Bank's new office at Wickford offers many services that make life easier—and we want you to use them to the full. Here are some of the ways in which Westminster Bank can help you.

No more holes in your pocket
Payment by cheque is a big help—in two ways: first, you need never carry large sums on you. And ready money need never burn a hole in your pocket. Second, you have a precise record of how you spend your money. It helps you to plan; and planning makes it easier to live happily on your income.

Let someone else remember...
You can arrange for Westminster Bank to pay all your regular bills by 'Standing Order'. Your rent, hire-purchase instalments, subscriptions and mortgage payments, even your rates. You'll find life easier when someone else does that kind of chore for you.

...and do the worrying, too
Life's a complicated business. It is only too easy to get tangled up in questions about insurance, or income tax, or the investment of a nest-egg.

Perhaps you are worried who will act as the executor of your will. The local Westminster Bank branch will give you help on these and all other money matters: willingly, quickly, expertly.



Meet our Manager, Mr. F. L. Frow

If you like the sound of all this, drop in and introduce yourself to Mr. F. L. Frow. Banking hours are from 10 a.m. to 3 p.m. Monday to Friday and on Saturday from 9 a.m. to 11.30 a.m. He'll be glad to welcome you at any of these times and tell you how a Westminster account could be useful for you. You can phone him on Wickford 3379. Or fill in the coupon on the right.

you name it...

- Live colour TV
- Push button tuning
- Black & White TV
- Built-in VHF radio

Good Listening
TV RENTING SPECIALISTS

You get the best of everything with Good Listening... Big choice of sets in our new De-Luxe range and many pre-1965 de-restricted models at low rentals for immediate installation.
Examples: 14" Table model installed for 40/- Then 25/6 monthly. Equals 5/11 weekly. Minimum rental period 3 months. Colour sets can be reserved now. Savings scheme for rental deposit available. Get on to Good Listening.

WEEKLY RENTALS FROM 5/11

...rent it

Find out more about the range of Good Listening sets from:

C. E. WRIGHT
42 CHURCH ROAD, RAMSDEN HEATH
Telephone: Ramsden Heath 497
OVER 250 BRANCHES AND AGENTS

Local Advertising is Local News

F. L. Frow, Esq.,
Westminster Bank Limited,
63 High Street,
Wickford, Essex.

Dear Mr. Frow,
Some of the services you offer could be very useful to me. But I should like to know more before opening an account. Please make an appointment for me to see you.

*The most convenient day(s) would be—

between _____ and _____
Please say what time would suit you during banking hours.

*It is inconvenient for me to call upon you in the near future, please send me your booklet

ON USING YOUR BANK ☐ tick here

My address is _____

or phone me at _____

Signed _____

(PLEASE WRITE IN BLOCK CAPITALS)

Westminster Bank



NEW QUEEN'S FIRST DUTY - TO KISS RAFFLE WINNERS!

PRETTY 15 - YEARS - OLD Valerie Button is Her Majesty's Stationery Office new "Personality Queen." She won the title from a "field" of seven finalists on Saturday.

Former Woodlands schoolgirl Valerie, who lives at Whitmore Way, Basildon, has been a Stationery Office worker in the Adrema section for about eight months.

When volunteers were called for to enter the "Personality Queen" contest she was told she was in!

"I never expected to win it," said Valerie, who rendered a huge gasp of disbelief when the result was announced at a dance on Saturday attended by over 200.

To win the title the seven finalists, Valerie, Susan Benson, Ruth Johnson, Janice Allum, Jennifer Luther, Jackie Nash and Amanda Webb, had to endure a personality grilling conducted by the judges.



Personality plus! H.M.S.O.'s 1967 Personality Queen, 15-years-old Valerie Button, of Whitmore Way, with her predecessor, Jill Hardy (right), at Saturday's "crowning" dance.

Mr. and Mrs. Peter Sibley, Mr. Ralph Hebron and Assistant Director of H.M.S.O. Mr. G. Calver. The Queen is seen above in the centre of the finalists.

That over, they had to parade before the judges on the dance floor.

New Queen Valerie received her sash of office from retiring Queen Jill Hardy. Her first call of duty was to provide kisses for male winners of the raffle!

DUTY CHEMISTS

BASILDON

Boots The Chemists, Ltd., 27, Town Square, Basildon, and David James, Ltd., 10, The Broadway, Pitsea, will be duty chemists for week commencing Monday (November 6th). They will be open every weeknight (except Wednesday and Saturday) from 6 to 7 p.m. On Sunday (November 5th) Boots The Chemists will be open from 11 a.m. to 12 noon and on Wednesday from 6 to 7 p.m.

WICKFORD

L. A. Garbett, 23, High Street, and M. W. Shadforth, 53, High Street, Wickford, are open alternate evenings from 6 to 7 p.m. also alternate on Sundays from 11 a.m. to 12 noon (name of duty chemist noted on the door of both shops).

BILLERICAY

M. W. Shadforth, 49, High Street, Billericay, will be duty chemist for week commencing Monday (November 6th). They will be open to 6.30 p.m. every weeknight (except Thursday, when they will be open from 7-8 p.m.). On Sunday (November 12th) they will be open from 11 a.m. to 12 noon.

CARNIVAL HELP LIMITED

BASILDON Carnival Association cannot expect secretarial assistance from Basildon Council, Leader Coun. Anthony Stockley said last week.

Speaking at Thursday's Council meeting, he said: "It is not the policy of Basildon Council to run the Carnival for the Association. We hope only to give more material help."

He takes over the office from Rev. Edward Telford.

Accepting the office, he said how pleased he was to be asked to take the chair, especially as he was a comparatively "new boy" in Basildon.

Pastor Walter Searle was re-elected as Secretary for another year. "But I don't propose to be Secretary ad infinitum!" he warned, laughing.

Mr. F. W. Porter was elected as Treasurer, replacing Mr. F. Dorward, and Miss Wilcox and Mr. McCormack were elected to the Executive Committee. The names of Rev. Keith Wood and Father Green, were also put forward, in their absence, subject to their willingness to stand.

Advice Bureau

EXTENDED hours of opening for Billericay Citizens' Advice Bureau were announced this week by the organiser, Mr. C. T. Whyman.

The full time of opening will be: Tuesdays and Wednesdays, 2.30 to 4.30 p.m.; Thursdays, 7 to 9 p.m.; Fridays, 2.30 to 4.30 p.m.; and Saturdays, 10 a.m. to 12 noon.



Quick exit from Italy to open a Tory bazaar

BILLERICAY'S PROSPECTIVE Conservative parliamentary candidate, Mr. Robert McCrindle, had to fast-talk B.E.A. into allowing him an earlier flight out of Italy. The one originally booked would have left Italy at the time he should have been opening the Billericay branch of the Conservative Association's "Autumn Leaves" bazaar.

The bazaar, which was held in the Women's Institute Hall, Billericay, on Saturday, had stalls provided by Laindon and Pitsea branches and Billericay Women's branch.

Mr. McCrindle arrived for the opening on time, and in his speech thanked the local branch and the organisers for all their work in making the fair possible.

He mentioned Lord Carrington's recent appeal for £2M. for Conservative Party funds, and said that, "Every penny we can raise is providing the party with the sinews of war."

"We have the members and the organisation and now all we need is the finance," he added.

Our picture above shows folk trying to cover a shilling in a bucket of water.

TV SETS STOLEN

Two television sets were stolen from a van parked at the Double Six public house, Fryerns, on Wednesday night. They belonged to the Save and View Club, Ltd., of Brentwood.

Outstanding success

"ASTOUNDING," said Billericay Youth Centre Warden Ted Bailey about the response to his Centre's first-ever dance at the Mayflower School Annex on Saturday.

A decision on whether the Centre is to expand at the north side of the town is awaited, and the dance attended by over 250 young people was Mr. Bailey's way of testing likely response.

Miss Lilian Clarke won first prize for being the best dressed witch. "The staff were inundated with questions regarding the next dance to be held there. This in itself indicates the demand for better facilities," Mr. Bailey told a reporter.

"All were in agreement that better facilities make for increased enjoyment, and many more non-members were surprised to learn that they have been living very near to what in fact is a quickly expanding youth centre," he added.

The Youth Centre was open at the Mayflower School for social, recreational and educational activities on Thursdays and Fridays, and anyone over 14 was welcome. Membership entitled usage of the Billericay Secondary School every weekday evening, the highlight being the Friday dance, said Mr. Bailey.

"WE'LL RUN ARTS CENTRE," SAY COUNCIL

BASILDON Council's new civic arts centre is expected to be completed by June, 1968. It was announced at Thursday's Council meeting.

But any hopes that the centre will be autonomous were dashed by Council Leader Anthony Stockley in a brief hard-hitting statement.

"Let there be no mistake about it," he told members. "This arts centre is going to be managed by Basildon Council."

Earlier reference to the centre came from Chairman of the Council Coun. A. Baron Burn, who announced that a donation towards the centre had been made by Marconi's.

This brought the total donations from local sources to £8,000. The Chairman said work would start shortly.

£200 GALE DAMAGE TO A VANGE CHURCH

FORTY PANES of glass at St. Chad's Church, Vange, have been smashed by the strong October gales. The church is closed for four weeks while workmen repair and strengthen windows.

The cost of Friday's winds, and damage from gales earlier in the month, is over £200.

"The areas of glass were too large and weak," explained the Rector, Rev. H. Moorhouse. "Gale damage happened, to a lesser extent, after the church opened six years ago.

"We are having all the windows strengthened by straddle bars," he added. Replacing the glass will be met by an insurance company. Church services are being held as normal, either at the 12th Century parish church of All Saints or the church hall near the Barge.



Fryerns Play Leadership Scheme had a Hallow-e'en dance in their hall in The Fryth on Saturday.

Keep the cauldron boiling!



COUNCIL CREATING SPORTS FACILITIES FOR PRIVILEGED CLASSES?

BASILDON COUNCIL were accused on Thursday of creating sporting facilities for "the privileged classes."

Labour councillors chose high prices at the swimming pool as their main example where children will have to pay 1s. entrance and 1s. 6d. at weekends.

"The poor children must subsidise the rich," said Coun. George Elder. "They are creating a privileged class, where only those in the higher income bracket can enjoy amenities," said Coun. Ken Tysen.

"The Council have made a terrible blunder," summed up Coun. Joe Morgan. "The people of Basildon deplore these charges. This swimming pool has been put out of the reach of a family with two or three children."

Coun. Derrick Pope, Chairman of the Recreation Committee, replied: "To say that these charges are exorbitant is absolute nonsense, compare them with a cinema, and they can't go in there all day."

"I am thinking about the other people in the district, the widow and the pensioner who are going to pay 13s. 4d. already in subsidy to the swimming pool. If we charge the same entrance fees as Thurrock they will be paying £1 3s. 4d. on their rates instead. We have to consider the aged and fixed income groups in relation to these children. They will, anyway, be trained to swim free."

"If we put entrance down to 6d. the rates go

up by £10,000. They are already paying 5s. 4d. rate for the golf course and 6s. 8d. for the Civic Arts Centre."

Coun. Anthony Stockley, Leader of the Council, dismissed all the complaints as a "political stunt."

"We really are wasting a lot of time," he said, "there are people in the district who feel it is wrong to have a swimming pool at all. The Labour Party really ought to know what their own Ministers say about this. The Minister of Sport said recently that it was quite wrong for ratepayers to pay for sports facilities. They ought to keep in touch with party policy."



pictured after their wedding at the Maldon Register Office are the former Miss Jean Perry, of Swan Lane, Wickford, and Mr. Laurence Golding, of Gloucester Avenue, Maldon. Witnesses were the bride and bridegroom's fathers. (Photo by J. Hearne)



Married at St. Gabriel's Church, Pitsea, on Saturday, were Mr. Barry John Green, son of Mr. and Mrs. C. Green, of Farm Road, Tilbury, and Miss Susanna Robina Frost, daughter of Mr. and Mrs. H. Frost, of Broadway North, Pitsea. Matrons of honour were Mrs. Dianne Loveridge (twin sister) and Mrs. M. Neild (friend). Bridesmaids were Miss T. Smith, Miss N. Holmes (cousin) and the Misses L. and T. Docherty and C. McHugh (friends). Page boy was Andrew Hall. Best man was Mr. Paul Green (groom's brother). (Photo Kendam Photos)

OUR PICTURE ABOVE WAS TAKEN AT KINGSWOOD COMMUNITY ASSOCIATION'S HALLOWEEN PARTY ON FRIDAY.

MESDAMES T. WILLIAMS, P. HULL, J. CHASE AND MARY HANCOCK ARE KEEPING THE CAULDRON BOILING.

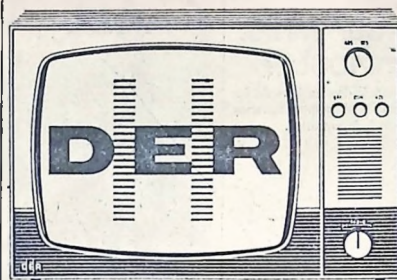

ONLY
6'11

WEEKLY

19" WIRE RELAY TV

Including Radio

Yes - for a rental of only 6/11 weekly - you can enjoy this superb 19" TV that brings you ITV, BBC1 and BBC2... plus all BBC Radio programmes and Radio Luxembourg, too! For details, contact your D.E.R. Showroom NOW!

NO MORE TO PAY FOR 7 MONTHS

after initial payment of £10.10.0
12 months minimum rental period

175 HAMLET COURT RD.
WESTCLIFF-ON-SEA
Tel: Southend 48000

THIS SET MUST BE LINKED TO THE REDIFFUSION SYSTEM
— PERFECT RECEPTION IS ASSURED

GRAND OPENING OF THE HAYLOFT BISTRO

at 7pm

TONIGHT

AT THE
PLOUGH AND TRACTOR

GREAT KNIGHTLEYS
LEE CHAPEL NORTH
BASILDON

Telephone: LAINDON 3496

Remember the delightful Continental cafés on your last holiday abroad? . . . The exquisite taste of Continental food deliciously cooked and served just that little bit differently? . . . The bottle of wine which added that touch of Bon Vivant? Then the Hayloft Bistro is for you! There's a delightful menu of both English and Continental style food to choose from. Quite inexpensive, too — around a pound a head and probably less. The fascinating décor comes free!

OPEN 7 TILL 11 P.M.
EVERY THURSDAY,
FRIDAY AND SATURDAY

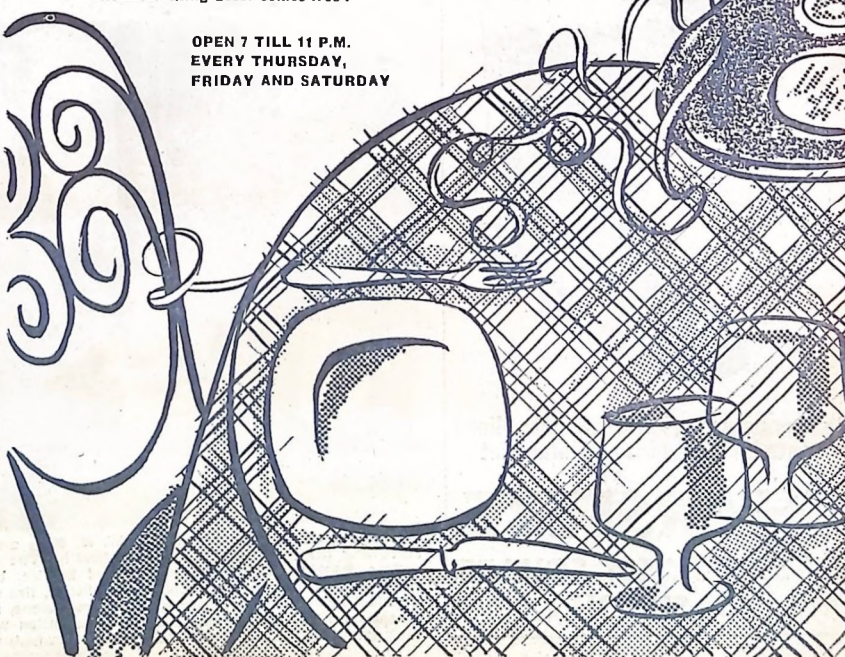

You need an account with Williams Deacon's. No bank could be more helpful when you go on holiday...travellers' cheques, currency advice, savings, loans, everything you need. Lean on them.



LEAN ON WILLIAMS DEACON'S

the helpful bank

24 SOUTHERNHAY, BASILDON. *Manager:* MR. J. S. COX.
HEAD OFFICE: MOSLEY STREET, MANCHESTER, 2.

**They'll
walk in the
warm with
Clarks**



GLENSHEE 59/11-79/11
(Wool Lining)
Brown, Beige or Black Hippo
Grain; Blue Grain Side, White
Gluvskin or Red Smooth Side.
Moulded soles. Sizes 11-5½

CHARSLEYS
57-59 MARKET SQUARE
BASILDON

SOUTHEAST COLLEGE OF TECHNOLOGY, DEPARTMENT OF FOOD TECHNOLOGY, HAD A MOUTH-WATERING DISPLAY OF EXHIBITS. TWO APPRENTICES DEMONSTRATED ICING TECHNIQUES.

WANT TO GET AHEAD?
BE A HAIRDRESSER!



MISS P. SCUTCHINGS, SECOND-YEAR APPRENTICE HAIRDRESSER, DEMONSTRATES HER CRAFT. HAIRDRESSING SEEMS TO BE A FAVOURITE CAREER FOR MANY SCHOOL LEAVERS, AND THEY LEARNED A GOOD DEAL OF USEFUL INFORMATION AT THE CONVENTION.

Eyesight tests were popular



On the Health Services stand Miss W. M. Mills and Miss J. Childs gave eyesight tests apart from explaining the opportunities in public health. The careers catered for included agriculture and horticulture, banking, building, catering, Civil Service, clothing, commerce, electricity, engineering, gas supply, C. P. D., fire insurance, H. C. S., Police, fire service, library service, hospitals, local government, local industries, Merchant Navy, printing, professions, retail and distributive trade, transport and furniture, education. The arrangements for the convention were excellent, and hundreds of young people and their parents sought—and got—valuable advice which should be of inestimable value to the youngsters when schooldays are over.

HELPING CHOOSE

A CAREERS CONVENTION WAS HELD AT THE
SCHOOL ON TUESDAY. AMONG THE
GUESTS WERE MR. J. EDMONDSON (COUNCIL
MAN OF BASILDON COUNCIL) (YOUTH
WITH MR. J. EDMONDSON (COUNCIL
(ASSISTANT TOWN MANAGER).
PLAYS AND ADVICE OF GREAT
CHOOSE

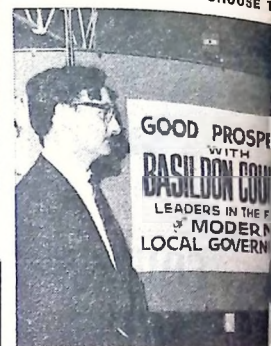

GOOD PROSP
WITH
BASILDON COU
LEADERS IN THE
MODERN
LOCAL GOVERN



The Marconi Company had a mini-
strated wiring. Miss E. Banks, the

THEM TO CAREERS

TIMBERLOG COUNTY SECONDARY VISITORS WAS THE CHAIRMAN (MR. BURN, J.P.), SEEN BELOW (MR. ROY HOLMWOOD) AND MR. ROY HOLMWOOD WERE FILMS, LECTURES, DISCUSSIONS, HELPING YOUNG PEOPLE TO CAREERS.



My line and Miss L. Webb demonstrated, was also in attendance to the careers convention.



Mr. J. Williams, of Langdon Hills School, answer inquiries.



A PROUD APPRENTICE



Basildon Council's Recreation and Parks Department had a colourful display of flowers in the foyer. On the extreme right of the picture is fourth-year apprentice gardener John Bowers, who is demonstrating a self-watering device. He is justly proud of this as he installed the apparatus in the Council's new nurseries.



THE RURAL DEAN (REV. A. DUNLOP) HAD A LARGE AND BUSY STAND. THIS IS THE FIRST TIME THAT THE CHURCH HAS BEEN REPRESENTED AT A CAREERS CONVENTION IN BASILDON.

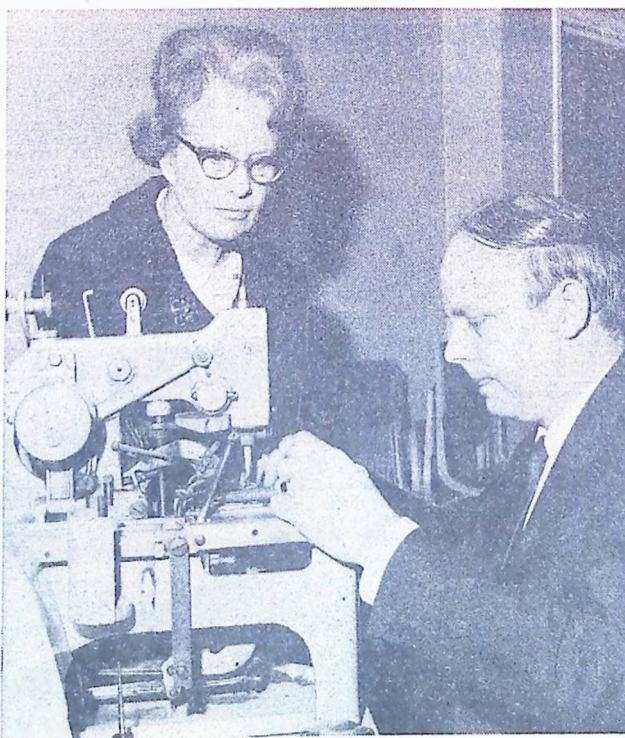

Willerby's chief engineer, Mr. G. Gilmore, demonstrates this fascinating sewing machine to Mrs. M. Vickery.

mornessa



Really feminine swing-back travel coat by MORNESSA. Slant pockets, button neck, attractive seaming, in all-wool diagonal velvet. Most shades, most sizes. 13 GNS.

THE MODEL ROOM ROSES fashion centre

FIRST FLOOR — 30-36 TOWN SQUARE, BASILDON
Open until 6.30 p.m. Fridays

SINCE 1890



The COUNTY JEWELLERS

A modern and progressive jewellers, proudly maintaining the tradition of quality and service set by its founder seventy-seven years ago. To-day, greatly enlarged and entirely rebuilt, it is the leading establishment of its kind in the County.

Spacious showrooms display precious stones of every description in a wide variety of lovely gem-set rings and beautifully fashioned jewellery. Here, too, is an alluring selection of watches and clocks; silverware and cutlery; chinaware and glassware and gifts destined to be treasured: all of superb craftsmanship and quality and reasonably priced.

R. A. JONES & SONS LTD

SINCE 1890 : THE COUNTY JEWELLERS
HIGH STREET • SOUTHEAST-ON-SEA

TELEPHONE: 66242 & 65060



Handicapped folk thanked ambulance and coach drivers

THE TENTH ANNIVERSARY DINNER OF THE BASILDON PHYSICALLY HANDICAPPED CLUB, WHICH TOOK PLACE ON THURSDAY WEEK AT TRINITY CHURCH HALL, VANGE, WAS A GREAT SUCCESS.

The meal consisted of roast turkey and all the trimmings, and ended with the ceremonial cutting of the birthday cake, by one of the Club's oldest members, Miss Violet Jackson, assisted by President Rev. W. H. Holden.

After dinner, members enjoyed a musical programme; soloists were Miss Allan, Mrs. Noble and Miss Willings; and the piano was played by Mr. E. Smart, Chairman.

Later on, there was a film entitled "African Twilight," shown by the President, and enjoyed by everyone.

Sick members were remembered, and sent good wishes for their recovery, and a hearty welcome back went to Mrs. Goughly, Mrs. Summerfield, Mrs. Lee, Mrs. Monk and Mr. Adams, returning after a spell of illness.

The President expressed the Club's gratitude to all helpers, who had prepared and served the meal, and also to the drivers of the coach and ambulance.

Oxfam dance

ONLY 90 people went to Billericay Oxfam Group's annual dance at the Archer Hall on Saturday. Instead of the 150 hoped for. About £50 profit was made from the event.

Guests at the dance were Council Chairman Mr. A. Baron Burn, and Mrs. Burn.

Music was provided by Bob Bean and his Band, and M.C. was Mr. Laurie Garrard.

Prizes for tombola numbered over a hundred and were given by local traders.

LONG REHEARSAL

Basildon Choral Society have been rehearsing nearly five months for their concert at St. Martin's Hall, Basildon, on Saturday week. The 40-strong choir will be conducted by Mr. John Roper, who took over the role from Mr. John Simpson earlier this year.

OFF TO DORSET

A group of fourth and fifth-year pupils from Fryers Grammar Technical School, Basildon, are spending their half-term holiday this week exploring the Dorset countryside in charge of the party are Mr. Valentine and Miss Jones.



Rev. A. M. Paterson conducted the wedding service at Thundersley Congregational Church of Miss Janet Maureen Minett, of Clifton Avenue, Benfleet, and Mr. Victor Jaques, of Nevendon Road, Basildon. The bride, who was given away by her father, wore a gown of crystal satin with a coronet of satin and pearls, and carried a bouquet of roses and lilies of the valley. Miss Julie Hazell attended, and Mr. Ron Jaques was best man.

(Photo by Highlands Studios)

A scene at the anniversary dinner of the Basildon Physically Handicapped Club, which took place at Trinity Hall, Vange. Below: Cutting the anniversary cake is Miss Violet Jackson, assisted by Rev. W. H. Holden.



Boy killed was a safety cyclist

A 15-YEARS-OLD Basildon boy who was killed while riding his bicycle to work was the holder of three certificates for cycling road safety, his father told the Coroner (Dr. Charles Clark) at the inquest at Brentwood on Friday on the boy, Terence Leonard Hackett, trainee motor mechanic, of Burnt Mills Road.

Terence died from contusion of the brain as the result of a fractured skull, said Dr. John Peter Whitehead, consultant pathologist at St. Andrew's Hospital, Billericay.

A verdict of accidental death was returned.

Witness to the accident was Mr. Leon Whitfield, programmer of Glenwood Avenue, Southend. He said he was a passenger in a car on the Southend Arterial Road at about 8.20 a.m. on September 25th. They were travelling towards London and he saw a cyclist on the central reservation and a car approaching from the left in the direction of Southend.

"I thought the cyclist would wait until the car had passed, but he appeared to go into the road in front of the car and it struck him. As he was struck I saw the car swerve to its left and at the time of the collision go to the grass verge, where it stopped," said witness.

Mr. Benjamin Hurren, sales representative of Princeps Road, Buckhurst Hill, the driver of the car involved in the accident, said he was approaching the roundabout at Wickford, near Basildon Industrial Estate. Traffic was attempting to come from his left hand side from Gardiners Lane.

"I noticed a chip on a bicycle crossing the central reservation where previously there had been a crossing, but which was now closed and built up with earth. He was apparently waiting for a break in the traffic, and as I got close he suddenly came over the edge of the reservation straight in front of me. As

Blind, but they played whist



MEMBERS OF Basildon Blind Club scooped up the prizes at the second annual "knock-out whist" competition held at Colchester last Saturday.

Clubs from Basildon, Wickford, Southend, Colchester and Buckhurst Hill took part in the event. All players used standard playing cards, embossed in Braille.

Winner of the competition was Mrs. Amy Fox (84), who received a silver cup and a special award for the highest overall score. Runner-up was Miss Maisie Waldon, who received a silver plaque. (They are seen above). On behalf of Basildon Blind Club their Secretary (Mrs. Churchward) was presented with a silver trophy.

After the competition guests joined in community singing and old-time dancing, with Mr. Alan Piper, a talented blind pianist, leading them.

Sponsoring the competition was the Society for the Promotion of Entertainment for the Blind. They have held two whist competitions and a dominoes contest, and hope to continue these annual events, which give much pleasure to blind and partially-sighted people in the area.

WEDDING RECORDED FOR AUSTRALIA

THE WEDDING CEREMONY OF LIEUT. ALAN ROBERTS AND MISS SUSAN BECRAFT AT HOLY CROSS CHURCH ON SATURDAY WAS TAPE RECORDED AND WILL BE SENT TO AUSTRALIA.

The tape will be sent to Frankston, Australia, to Alan's parents. He is in England with the Royal Air Force.

The bride is the daughter of Mr. and Mrs. G. T. Becraft, of Gay Bowers, Basildon. For her wedding she chose a gown of white nylon over silk with a full-length train. Her bouquet was of lilies of the valley with white freesias.

The bridesmaids were Janet Ward, her cousin, who wore an oyster silk dress and Beverley and Jackie Jackson (also cousins) who wore pink brocade dresses.

The bridegroom and his best man, Mike Overson, wore R.A.F. uniforms. The newly-married

HIGH TIDE AT SOUTHEND

Figures in parentheses indicate height of water above datum.

	A.M.	P.M.
Fri.	12.32 (18.1)	12.45 (18.1)
Sat.	1.17 (19.0)	1.31 (18.1)
Sun.	2.1 (18.8)	2.18 (18.1)
Mon.	2.45 (17.5)	3.6 (17.5)
Tue.	3.29 (16.3)	3.57 (16.3)
Wed.	4.16 (15.2)	4.55 (15.2)
Thurs.	5.18 (14.3)	5.6 (14.3)
Fri.	6.17 (14.2)	7.30 (14.3)

(November 10th)

Tides predictions supplied by Liverpool Observatory, and Tidal Institute (copyright reserved).



ATTEMPTED MURDER CHARGE DROPPED BY PROSECUTION

A CHARGE against Colin Deacon (28), of Spurriers, Laindon, of attempting to murder his four - years - old daughter, Elaine, was dropped at Billericay on Tuesday.

He was charged instead with causing her bodily harm by wilful misconduct while driving a car and reckless driving.

He was remanded in custody and sent for trial at Hertford Assizes on December 4th.

It was stated, on behalf of the Director of Public Prosecutions, that Deacon was discovered by Police wandering in the road carrying his daughter near his wrecked car at the railway bridge in Lower Dunton Road, Dunton.

There was blood on both of them and they were taken to St. Andrew's Hospital, Billericay.

Elaine was found to have lacerations of the scalp and a small chip of bone out of her skull. She required about four stitches in her head and she was kept in hospital for eight days for observation.

Deacon was treated for facial cuts and bruises and a leg injury and was allowed home the same day.

Questioned by Police Deacon could give no reason for the accident.

Later, a letter, written by Deacon, in which it was alleged he said he intended to commit suicide, came into the hands of the Police, stated the prosecution.

"Deacon admitted writing the letter," P.C. Edward Stanley, of Laindon Traffic Department, told the Court. "I said to him: 'This letter indicates that you intended to crash your car at the railway

bridge, killing yourself and your daughter.'

"He replied: 'No, I didn't want either of us to die,'" said P.C. Edwards.

In further statements to the Police Deacon said that his mind was confused at the time of the accident because he had a lot of domestic trouble. The Court were told. He was worried because his wife was having an affair with another man and about an incident in Hornchurch.

It was stated he told Police: "I went out with the idea of killing myself, but when I got out on to the road I knew I couldn't go through with it."

"I looked down at my daughter as I was driving and when I looked up the bridge was right in front of me. I put my arm down to stop Elaine going through the windscreen when we crashed."

NO AWARDS

NO AWARDS were made this month for suggestions made by employees to the Council. The reason, Chairman of the Public Relations Committee Fred Mercer told a Council meeting on Thursday, was that:

"None of the suggestions were good ones. Our view is that most of the chaps were just trying to get in on it and make a bit on the side."

COUNCILLOR MAKES AN OFFER

COUN. MRS. Elizabeth Forster offered to pay a £142 bill for replacing defective springs on doors at Chalvedon School, Pitsea, last week.

She told the Council she was perturbed that action on such an important subject should be deferred.

This is a new school which has been open for only two years. There are 48 doors with springs and 26 of them are useless and dangerous.

"This Council should be reminded that these children are in our charge. When children go through these doors, somebody has to hold them open. If the Education Committee do not want to pay for these doors, I will pay for them myself."

Coun. Field said he would discuss the matter again at the next committee meeting, but he did not think the money could be found for the job.

DIDN'T SEE HIM

"I just didn't see him coming," John Clarke (18), of Victoria Avenue, Laindon, told Police after an accident involving his Mini and a Ford Cortina. He pleaded guilty to careless driving at Billericay on Tuesday and was fined £10 with two guinea costs.

Queueing for lectures



Queueing up to enrol for St. John Ambulance Brigade first-aid lectures at Lee Chapel South School on Thursday evening.

Surprise for Corporation Manager

THE Laindon Residents' Protection Association are certain that the new Basildon Master Plan has not been completely approved by the Ministry of Housing and Local Government.

If the Plan has been approved it has had major modifications made to it, they say.

This prophesy comes from Chairman Mr. Fred Clark, who says the delay over approval can mean only one thing.

He told a reporter: "The Plan has been with the Ministry for a long time now. If it had been a case of a simple go-ahead, we would have heard about it by now. We now believe that the Ministry are either going to turn it down completely or at the very least make major modifications to it."

As we stated at the Inquiry

the Association feel that expansion of the New Town must not be at the expense of the natural beauty around it. "We are sure the Minister agrees with us and we are eagerly looking forward to a decision which will stop the Plan as it was originally intended."

General Manager of Basildon Development Corporation Mr. R. C. C. Boniface commented: "I am surprised to hear that Laindon residents know more about this than we do."

The Association's general meeting—on November 10th at the Laindon Community

Centre—will no doubt sport a happy temperament in anticipation of their belief. Jubilation will be accentuated by their progress report, which is especially encouraging this year.

They have had a number of successes in recent months. These have been in their dealings with Basildon Development Corporation and residents of the district negotiating for their homes.

Said Mr. Clark: "We have been very satisfied with the treatment we have received from the Corporation. It's true to say that we have helped many people to get over difficulties in negotiating with the Corporation."

At their meeting on November 10th the Association hope to have a representative from the Corporation to speak.

MEADS — for the BIG new BEDFORD KM



Heart of this completely new Bedford heavy range is a powerful new 466 cubic inch diesel—with 5-speed gearbox, 10 ton rear axle and triple-safety braking system

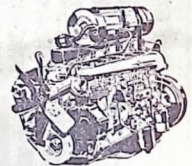

PRICES FROM £2,235 (EX-WORKS)

THE BEDFORD KM HEAVIES

Four truck chassis . . . all 16 tons gross
Three tipper chassis . . . 7, 8 and 9 cu. yds.
Four tractor chassis . . . 22/24 tons gross

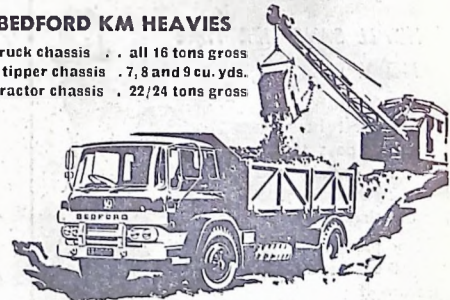

YOUR HEAVY BEDFORD DISTRIBUTORS FOR BASILDON AND THURROCK

MEADS OF PURFLEET LTD. (MEMBERS OF THE NORMAND GROUP)

MAIN A13 AT PURFLEET CORNER, PURFLEET, ESSEX

TELEPHONE: PURFLEET 5493-4-5

PRISTINE BRIGHT —

CLOTHES, CURTAINS, LOOSE COVERS,
CARPETS ALL LOOK BETTER AND LAST
LONGER IF THEY ARE LAUNDERED OR
CLEANED REGULARLY!

BY BIDDY SMART

Sketchley

Men's and Ladies'

SUITS & COATS

6'6

cleaned and retextured
November only

ALTHOUGH it is not so difficult to keep clothes, soft furnishings and carpets clean nowadays — what with easy-to-wash, man-made materials, washing machines, modern dry-cleaning equipment, and so on — there is still plenty of grime and dirt waiting to be picked up and the fight goes on just the same.

LAUNDERETTES

Gone is that old bug-bear "Monday washday," for with handy launderettes open day and night you can wash a few pounds of dirty clothes when you feel like it and have them damp-dried ready for ironing. And you can have a chat to friends while you wait.

In this way you avoid all the steamy atmosphere of washday and the general disruption in the kitchen even if you own your own washing machine.

The Frigidaire washing machines make sure that clothes are really clean by the up-and-down dolly action and the faster spin and jet action. Washing time is only eighteen minutes.

LAUNDRY SERVICE

Another great improvement in recent years is the service that laundries give. Our grandmothers were horrified at the thought of sending fine linen sheets and tablecloths to the laundry — as for woollens, they would have been ruined!

Nowadays, with the most up-to-date machinery and special detergents, it is seldom an item is damaged in the wash. I have used a laundry for many years because I find running a job and a home is just

about all I can manage, and to bundle a whole week's wash into a hamper and forget it until it is returned full of glistening white sheets, beautifully ironed and packed shirts and folded handkerchiefs is bliss.

DRY CLEANING

Dry cleaning has become an important part of our life now. To send suits and coats and dresses to be cleaned regularly is normal. This is because new machinery and materials make the work carried out almost perfect.

One-day services with excellent results are normal nowadays. Gone, too, is the unpleasant, greasy smell that used to hang around all cleaned garments.

Clothes will last so much longer if they are cleaned and pressed regularly. Grit and dust collect in pockets and cut and fray the fibres, grease collects round collars and if not removed quickly will make permanent stains. So always make sure that suits go to the cleaners regularly — the cost will pay for itself over and over again.

By the way, the Speed Queen dry cleaner is the only machine that takes just twenty-five minutes to dry.

Cut dry cleaning bills by up to 25%

Send several garments at a time and benefit by these special price reductions. Look at these examples — see how much you save!

SKIRTS . . . 2/11
(plain)
Normal price 4/-
DRESSES . . . 5/11
(plain wool)
Normal price 6/11
COSTUMES . . 6/11
Normal price 7/11
OVERCOATS. 8/11
Normal price 7/11
Retextured FREE
Polythene Robing FREE
MINIMUM CHARGE 10/-

ALBANY CLEANERS

"send more-save more" service

Guaranteed 7 day van service
EASTWOOD LANE, WESTCLIFF Telephone: Southend 78272

I-STOP
SELF-SERVICE
DRY CLEANING
& LAUNDRY

WASHETERIA

Stacy's Corner
Long Riding

Housewives —

NO MORE MONDAY
MORNING BLUES
WHEN YOU BRING
ALL YOUR WASH TO
OUR MODERN
LAUNDERETTE

SAVE TIME and
MONEY!

Also bring along your
DRY CLEANING.
Two coin-operated
machines available.



CAN YOU IRON A SHIRT?

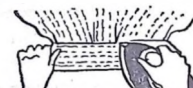

1. Iron wrong side of collar first.



2. Place yoke diagonally on board to avoid wrinkles.

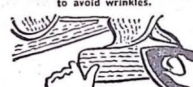

3. Cuffs next, wrong side first. Stretch taut.



4. Straight from cuff to sleeve.

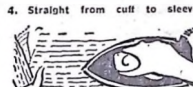

5. Body of shirt next. Left front and facing first.

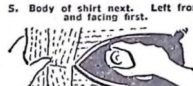

6. Move across and iron back and then right front.

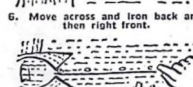

7. Button shirt ready for folding. Touch out creases.



8. Turn shirt face down. Fold one side in, halfway across shoulder.

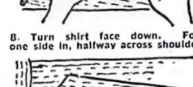

9. Lay sleeve parallel with fold. Repeat other side.



10. Turn up tail over the cuffs.



11. Fold top of shirt down to make a neat oblong.

WELCOME...

TO THE LATEST
FRIGIDAIRE
SELF-SERVICE
COIN-OPERATED

WASHETERIA

the fastest Big
Wash in the Town

Take the toll out of washdays — it's cheaper than doing it at home!

also
The latest Speed Queen self-service coin-op

DRY CLEANER

★ SAVE UP TO 30/- IN 25 MINUTES ★
SUPER QUALITY CLEANING — KEEPS CLOTHES BRIGHTER

8lb. for 10/-

SAFE — FAST — ECONOMICAL

3 CHURCH ROAD, BASILDON
(CORNER CLAY HILL ROAD)

• BRING YOUR FAVOURITE WASHING POWDER IF YOU LIKE •

... IT'S TIME SOMEONE
TOLD HER ABOUT ...

LYNDALE LAUNDRY

(LEIGH-ON-SEA) LIMITED

THEY'LL SAVE HER TIME
AND WORK

Yes, smart housewives
know it pays to
get the laundry and
dry cleaning done
professionally.

They pick it up
right at the door,
return it
immaculately washed
and folded, ready
to put away.
So convenient!



All enquiries to —

LYNDALE LAUNDRY
(LEIGH-ON-SEA) LTD.

136 GLENDALE GARDENS
LEIGH-ON-SEA

Telephone: SOUTHEND 75896

SAVE POUNDS

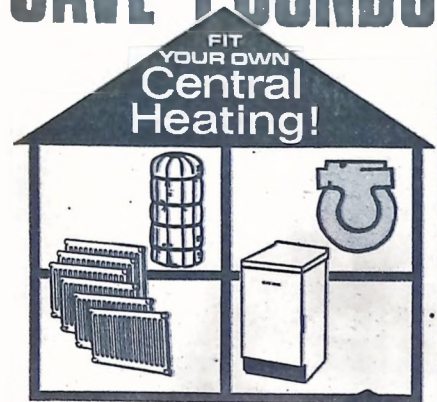

WE specialise in all forms of central heating and by installing your own heating you save pounds. We supply you FREE Pico run design, FREE detailed instruction manual, FREE advisory service before, during and after installation, FREE delivery to your door. What you don't wish to fit we will, NO DEPOSIT. Five years to pay plus tax relief. Want to know more? Then post coupon NOW for colour booklet without obligation.

HOUSEHOLD HEATING SUPPLIES Ltd
7 ILFORD LANE, ILFORD, ESSEX Telephone: Ilford 5898/9
Approved Installer for National Coal Board and Gas Board

Please send further details—List requirements—

NAME	Oil Systems from £100
ADDRESS	Solid Fuel Systems from £150
TELEPHONE	Gas Systems from £150
	Electricity Systems from £100

SPOTLIGHT ON BASILDON LEAGUE

Good day for Laindon Athletic

DUE TO THE inter-league match against Harlow, which Basildon won resoundingly on Saturday, only one match was played in the Basildon League's Premier Division.

This resulted in a 10-1 win for Laindon Athletic against Basildon and Pitsea, which puts them two points in front in the table.

It was a good day all round for the Athletic, as their reserves beat Woodlands 2-1 to take them to the top of Division I.

Moving up the table are Ilford Reserves, whose win against Yardley's on Saturday was their best to date. Moors United are also producing some of last season's form and their win against the Irish Club Reserves moved them up in the table. Special word should go to Corringham, who recorded their first win of the season at the expense of Fryerns.

Results

Basildon League 7, Harlow League 3; Basildon Youth League 1, Harlow Youth League 1.

Premier Division: Laindon Athletic 10, Basildon and Pitsea 1.

Division I: Ilford Reserves 4, Yardley Reserves 1; Irish Reserves 0, Moors United 4; Corringham 3, Fryerns 1; Outwood Common 7, Manor 5; Woodlands Reserves 1, Laindon Athletic Reserves 2.

Essex Junior Cup (Final): Belhus Park 2, P.T.C. Sports 3.

Fixtures

With the Premier leaders Laindon Athletic and close

rivals Ilford Sports without a game on Saturday, the main interest centres round the Irish Club-York Shipley clash, writes **JOE HEARN**.

Even with new signing Alan Connelly in goal Shipley will be hard pressed to stop the Irishmen taking the points and levelling with Laindon Athletic at the top.

The two Youth Centres, Woodlands and Nicholas, clash at Woodlands and a fast game with plenty of goals should result from the two young teams.

Basildon and Pitsea are having a rough time and after last week's heavy defeat will not start very confidently against Basildon Athletic.

In Division I all the five games are in the first round of the League Cup. Scotin, Ilford's Outwood Common, Belhus Park and Laindon Reserves are expected to join the teams with byes—Yardley, Manor and Nicholas—in the last eight.

Premier Division: Basildon Athletic v Basildon and Pitsea; Irish Club v York Shipley; Woodlands v Nicholas.

Division I League Cup (First Round): Fryerns v Scotin; Ilford Reserves v Corringham; Irish Reserves v Outwood Common; Moors v Belhus Park; Woodlands Reserves v Woodlands.

ILFORD'S ON TOP

ILFORD SPORTS RESERVES 4, YARDLEY RESERVES 1 found themselves a goal down at Swan Moat in their match with Yardley Reserves on Saturday.

After this setback Ilford's settled down and mastered the difficult conditions to get back on terms with a great goal from Huett. The score stayed level until the interval, but soon afterwards Huett got another good one to make it 2-1.

Both teams continued to play football in spite of a downpour of rain, and Ilford netted twice for Ilford's to make them convincing winners.

Youth League results

BASILDON YOUTH League Under-18 Division — Billericay "B" 1, Basildon Boys 11.

Under-15 Division — Fryerns "B" 4, Canvey 1; Berry 3, Billericay 2.

FIXTURES Under-18 — Basildon Boys v Craylands; Billericay "A" v Thevay Bay; Hutton Casula v Billericay "B".

Under-15 — Fryerns "A" v Basildon; Boys' Outwood Common v Berry.

CHAMPIONS BEATEN

FRYERNS BOYS "A" 4, CANVEY 1

NEWLY-FORMED Fryerns "B" completed the double over Canvey, last year's champions, in this Basildon and District Youth League match on Saturday.

Fryerns opened the scoring in the third minute through outside-left Paul Knowles, but Canvey came back to equalise in the 25th minute through Roberts. Before half-time Fryerns took the lead, again through Knowles.

After the interval heavy rain and a strong wind took their toll on Canvey. In the 50th minute Eberington made it 3-0 and when Canvey missed a penalty after taking it three times and finally hitting the post, the match was virtually settled.

With five minutes to go Sullivan crossed the ball for Nichols to score and establish Fryerns in top place in the league, with eight points from four games.

First win for Berry Boys

BERRY BOYS 3, BILLERICAY BOYS 2

BERRY BOYS scored their first Basildon Youth League win at the season at the expense of Billericay on Saturday.

A goal down in the first three minutes through a misunderstanding Berry fought back to equalise through Oughton, and keeping up the pressure netted twice more through Strand and Woollen before half-time.

In the second-half Billericay pulled one back with a fine goal from their centre-half, who came up for a corner and headed home.

Afterwards Billericay tried hard to equalise, but Berry's defence kept them out until the end.

Opportunity knocks

Determined to put Benfleet on the map in cricket circles, Benfleet Ecceterus Cricket Club are forming an Under-18 team for next season.

Juniors interested in being given a chance in the team should contact Secretary Mr. L. C. Foment at 31, Norwood Drive, Benfleet.

SPORTS IN COMMAND

CORRINGHAM SPORTS 3, FRYERNS

CORRINGHAM SPORTS had an impressive Basildon League win over Fryerns at Stan-ford on Saturday.

Taking the initiative from the kick-off Corringham went ahead after five minutes through skipper M. Pickard who picked up a through ball and drove it home after a good run.

Fryerns' first chance of equalising came when they goal-keeper Farley had brought down one of their forwards, Farley made up for the offence by making a brilliant save from the spot kick.

Fryerns eventually equalised in the 30th minute with a deft touch to restore Corringham's lead before the break.

In the second half Fryerns were continually under pressure and Corringham made it 3-1 after 15 minutes.

EASY FOR MOORES

IRISH CLUB RESERVES 0, MOORES UNITED 4

MOORES FOUND their form again in this Saturday League Division I game, playing confident football which, but for poor finishing, would have produced more than four goals.

There was little to choose between the teams at the start, but Moors gradually took command and in the 10th minute Brian Conlin took advantage of a poor clearance to score from 20 yards. Moors kept up the pressure and it was no surprise when Ian Reay added a second from close in.

The Irish came back a little after the interval. Then Ted Proctor split the Irish defence with a ball to Mick Smith, who beat a couple of players, and slammed the ball in.

Ray Clark completed the bad mistake by the keeper and tapped the ball into an empty net. Seconds later the same player smashed a 20-yarder against the bar.

PENALTY WINNER

JOHN TANN'S 1, CALOR GAS 2

UNDERSTRENGTH and having to field three reserves John Tann's were defeated in this First Division Basildon League Cup match with Calor Gas on Saturday.

Tann's were unfortunate to lose — the winning goal coming from a penalty in the second half.

Tann's continually pressed Calor Gas in the first half, but the visitors scored after 15 minutes following a good move by the forwards.

In the 35th minute Gas converted a penalty when left-back Mackie handled the ball, but Tann's hit back and the Gas defence conceded an own goal.

Billericay "A" trounced

BILLERICAY "A" 1, BASILDON BOYS 11

BILLERICAY were no match for the stronger, more aggressive and more experienced Basildon Boys Club on Saturday.

A goal in front after five minutes through Champkins, Basildon did most of the early pressing and soon went two up with another Champkins effort from Monk's cross.

Monday, Basildon's counter-attack, made it three after 20 minutes after beating two defenders.

There was no further scoring until just before half-time when Billericay netted from a penalty. New goalkeeper Teather diving the right way, but just failing to hold the slippery ball.

Basildon were soon on the offensive on the restart and from a perfectly placed corner by Clark Whyte nudged home the fourth. Then Clark made it five in a goalmouth scramble.

The next two goals went to Andy Brown, whose play showed he has fully recovered from his broken leg of last season.

Cockerton followed up with the eighth and in the last 20 minutes the powerful Monday netted three more.

£3 Gift Token FREE!

when you buy a new electric cooker from

Eastern Electricity

Here's your chance to buy the Electric Cooker you've always dreamed of AND get the electrical appliance you've had your eye on for Christmas by using your FREE £3 Gift Token. Spend it at your Eastern Electricity shop. Choose from blankets, clocks, fires, fan heaters, hair dryers, irons, kettles, spin dryers, shavers, tea makers, water heaters, etc. Just be sure to buy your new Electric Cooker (5kW or over) before 20th November and spend your gift token before 30th December. **Better things are electric**



Basildon League skipper Wilson goes down to knock the ball clear during a Harlow raid.

FREE CARPETS

Fantastic Offer! Buy one Carpet and get another Free

VFS: With every order we offer you a FULLY FITTED BEDROOM CARPET ABSOLUTELY FREE — or 25% CASH DISCOUNT. Any make supplied. See the range of patterns in your own home before you decide. All fully guaranteed. Free estimates without obligation. Fitted and laid by experts.

Telephone your local Agent of

T & A CARPETS

any evening after 8.30 at STANFORD-LE-HOPE 2532

THE BENDER SCHOOL OF MOTORING

NOW OFFER YOU

the Largest Selection of Dual-Controlled Cars in the Area

LEARN TO DRIVE IN THE CAR OF YOUR CHOICE

We have Ministry of Transport Approved Instructors, R.A.C. Registered Instructors, Members of the Institute of Advanced Motorists, under the supervision of MR. B. BENDER (M.O.T. Approved)

BOOK WHERE YOU SEE THE BENDER SCHOOL OF MOTORING SIGNS

BASILDON 20171

How to feather your nest



This is a National Savings money-tree. Put £100 in it. You'll be able to feather your nest with £125!

Who said money doesn't grow on trees! If you invest £100 now in National Savings Certificates, it will grow to £125 in 5 years. This is an interest rate of 4.11.3% annually for 5 years free of tax — UK income tax, surtax and capital gains tax. So, if you pay income tax at the standard rate, your gross

interest is equal to £7.15.4% (even more if you pay surtax). You can buy National Savings Certificates of the new 12th Issue at any bank or Post Office. They come in £1 units and every member of your family can now hold up to £750 as well as any holdings they may have of previous issues.

National Savings

Certificates (12th Issue)



Issued by the National Savings Committee, London, WC2

FOUR EXTRA GOALS PUT HOTEL THROUGH THREE penalties at Swan Mead

LAINDON HOTEL 8, MARTELL ALBION 4

LEVEL AT four-all at the end of 90 minutes, Laindon Hotel stormed through to the second round of the Essex Sunday Junior Cup with four extra-time goals in this replay at Laindon.

Scoring was fast and furious from the start, Laindon going ahead in the third minute. Martell equalising in the 13th. Laindon going ahead again in the 22nd and Martell levelling for the second time in the 25th minute.

The second half was a hum-dinger with first one side and then the other doing the attacking.

Laindon went ahead again after 55 minutes, only for Martell to score twice in three minutes to go ahead for the first time in the same.

They held on to this lead and should have increased it, but in the very last minute Laindon made a determined effort which produced a dramatic equaliser.

In extra time Laindon took command and by the end of the first period were 5-4 up. In the second half they lived in three more goals, including one from a penalty, to end up worthy winners of an amusing game.

Costly slip

SCOTT HALE 2, BONALACK 3

SCOTT HALE's goalkeeper was forced over his own line to save Bonalack a dramatic last-ditch winner in this Division II Cup match at Wickford on Sunday.

Bonalack led 1-0 at half-time through a goal scored by Dean in the 15th minute, the shot being deflected into the net by a defender.

Scott Hale replied with a penalty 10 minutes after the interval, but they soon fell behind again when the goalkeeper dropped a Rogers shot and Hale missed a corner.

Scott Hale levelled it at 2-2 from a penalty with 10 minutes to go, but a goalkeeping error in the 80th minute forced the goalkeeper into a mistake which proved costly.

Fixtures

Premier Division — Ghyllgrove v Canvey, Double Six v Corringham, Laindon Hotel v Sorrento, Pegasus v Priors Athletic.
Division I — Glibarce v Double Six "A", Chesterhall v Sorrento, "A" v Glibarce, Hangers v Corringham, "A" v Stability, v Canvey, "A" v B.N.O.C. v Outwood Common.
Division II — Shell v Chesterhall, "A" v Sorrento v Scott Hale, v Canvey, "A" v Bonalack v Ghyllgrove, "A" v West Pritcharde v S.E.M., Division III — Schlar v Manor, Norton v John Tann, S.E.M. v Double Six "B", Craylands v Priors, Essex C.C. v Cator Gas.

Hammered

ESSEX COUNTRY CLUB 10, MURGO 0
SPORTING MURGO never gave up although hammered 10-0 by an insured Essex Country Club team at Landon on Sunday.

Playing fast open soccer from the start, the Country Club were 5-0 up at half-time with goals from Smith, 12, Babb, Pottinger and Hingworth.

The second half followed much the same pattern with further goals coming from Pottinger (2), Mulchlock, Struce and Mason.

Outwood win game of 13 goals

Outwood Common 7, Chesterhall 6
FOLLOWING THEIR defeat in last week's Junior Cup match, Outwood Common went on a goal spree in their Basildon Sunday League Division I fixture with Chesterhall.

Within eight minutes of the start Outwood hit the net twice, scores Gregory and Babb finishing off some excellent approach work. Chesterhall hit back and reduced the arrears, but Outwood retaliated with goals from G. Babb, who headed home a centre from T. Babb and Gregory.

The visitors, full of fight, got another goal just before half-time, when the score was 4-2.

Playing open attacking football, Outwood paid the price when Chesterhall netted two goals in less than 17 minutes.

At the corner of the net, Outwood hit the net twice, scores Gregory and Babb finishing off some excellent approach work. Chesterhall hit back and reduced the arrears, but Outwood retaliated with goals from G. Babb, who headed home a centre from T. Babb and Gregory.

The visitors, full of fight, got another goal just before half-time, when the score was 4-2.

Playing open attacking football, Outwood paid the price when Chesterhall netted two goals in less than 17 minutes.

At the corner of the net, Outwood hit the net twice, scores Gregory and Babb finishing off some excellent approach work. Chesterhall hit back and reduced the arrears, but Outwood retaliated with goals from G. Babb, who headed home a centre from T. Babb and Gregory.

The visitors, full of fight, got another goal just before half-time, when the score was 4-2.

Playing open attacking football, Outwood paid the price when Chesterhall netted two goals in less than 17 minutes.

At the corner of the net, Outwood hit the net twice, scores Gregory and Babb finishing off some excellent approach work. Chesterhall hit back and reduced the arrears, but Outwood retaliated with goals from G. Babb, who headed home a centre from T. Babb and Gregory.

The visitors, full of fight, got another goal just before half-time, when the score was 4-2.

Playing open attacking football, Outwood paid the price when Chesterhall netted two goals in less than 17 minutes.

At the corner of the net, Outwood hit the net twice, scores Gregory and Babb finishing off some excellent approach work. Chesterhall hit back and reduced the arrears, but Outwood retaliated with goals from G. Babb, who headed home a centre from T. Babb and Gregory.

The visitors, full of fight, got another goal just before half-time, when the score was 4-2.

Priors Athletic 2, Sorrento 4
TWICE in front, Priors Athletic eventually had to admit defeat against injury-hit Sorrento in this Sunday League game at Swan Mead.

Helped by the wind and hit the woodwork in an early goal and then took the lead from a penalty taken by Dur-

An injury to Cave, who had to move to the wing, handicapped Sorrento, but it was when Cave was pushed in the back and Page converted the resultant penalty.

Again Priors went in front following a bad Sorrento defensive mistake, only for another equaliser just before half-time from Upton's corner.

Buttsworth came on for Cave in the second half and Sorrento, now with the wind, got well on top.

They went ahead for the first time when Derby chased a ball which looked hopeless to catch, but he did it and the goalkeepers were forced before shooting home.

This goal inspired Sorrento, who were 2-2 before the end with another penalty by Page.

9-4 FOR CRAYLANDS
CARTER AND WARD 4.

THIRTEEN GOALS rattled into the net in the Sunday League clash between Carter and Ward and Craylands Youth at Basildon.

The game was only a few minutes old when Craylands went ahead with a Whymman header and after five minutes side to equalise straight from the kick-off.

A hint of things to come and by half-time Craylands were 2-1 up.

First blood went to Craylands when Freedman tore through the defence and scored a good shot. Carter Ward then equalised again only for Craylands to go ahead once more through Freedman.

Just before the break Craylands made it 4-2 when Yule hit and hit home a high ball.

Craylands started the second half in cracking style with three quick goals from Webster and Hucker (2).

Carter Ward refused to give in and they scored another two in reply. Sandwiched in between was Craylands' eighth from Alger.

With five minutes left Hucker converted a penalty for Craylands to notch his third and his team's ninth.

SIX DRAW TWO-ALL

DOUBLE SIX "A" 2, B.N.O.C. 2

DESPITE FIELDING reserves and having only 70 men for the last half-hour, Double Six "A" took their first point of the season when they held B.N.O.C. to a draw at Gloucester Park on Sunday. B.N.O.C. had 70 per cent of the play, but even up were fortunate to get a point as almost on time, Bird nearly scored a similar from the R.C. Promoted by Stirk.

Dunn, B.N.O.C.'s forwards, started and only the grand work by Welch, Cowman, Bearman, Pidgeon and Catcher kept the Six goal intact.

Then, as so often happens with one team on top, Double Six "A" took a 2-1 through Eilley and Batcher and the B.N.O.C. shot was half-stopped by the goalkeeper, Dallimore followed up to smash the loose ball home.

B.N.O.C. swarmed back into attack in the second half and in one of their early raids scrambled home the equaliser.

Just after this Dallimore in a sliding tackle dislocated a thumb and had to go to hospital.

The Busmen saw their chance and again went ahead when a long shot from Benham caught the Six defence unaware.

The writing looked on the wall for the Six at this time, but their 10-men fought back furiously and after Bird and Eilley had split the B.N.O.C. defence, Cowman cracked home the equaliser.

POINTS FOR SORRENTO

SORRENTO "A" 4, STABILITY 1

SORRENTO DESERVED their win over Stability in the Sunday League but it was not until the second half that they turned their superiority into goals.

Batt, who had a very good name, opened the Sorrento account in the 25th minute with a shot which gave the goalkeeper no chance. Play was down to the net in the second half Stability got more into the same and after 15 minutes equalised from a penalty.

This setback made Sorrento more determined, but they failed to go ahead again when Finch missed a penalty.

Shortly afterwards Synott made it 2-1 from a free-kick and after 70 minutes Batt added another from a free-kick by Groom.

With five minutes left Batt notched his third and Sorrento's fourth to complete the scoring.

SHELL 0, SORRENTO "B" 2
TWO SECOND-HALF goals were sufficient to give Sorrento "B" the Sunday League points in their clash with Shell at Stanbury.

The first half saw Sorrento continually on the attack and they gave away two penalties without being able to score.

Sorrento broke the ice quickly in the second half, Brown scoring a header, a cross who sent a round shot into the net.

Johnstone, Sorrento's goalkeeper, made a brilliant save from Barrett to hit home, and all the last 15 minutes it was all Sorrento, the Shell goalkeeper making fine saves from shots from all angles.

Unbeaten in six games

DOUBLE SIX "B" 7, SCIMITAR 0

DOUBLE SIX "B" extended their unbeaten run to six games on Sunday when they beat Scimitar 7-1 at Eversley Road.

The Six started at a fast pace and opened the scoring in the 10th minute when Bean nodded the ball into the net. Five minutes later, for the first time this season, a goal was scored in the second half.

Double Six were well on top, and Bonalack hit three goals before the second goal. Bean scored his second goal with a first-time shot through a wall of defenders.

Scimitar reduced the arrears on the stroke of half-time, but Scimitar pressed for a while at the break.

In the second half, Levey was turned out on a series of neat saves. Bean found the net to make it 5-1, and he was pulled down in the area minutes later, but Bonalack missed the penalty kick.

Bean made amends by scoring twice more, and making his final tally five.



Basildon Sports Council held a presentation evening in the Council Chambers, Foddewick, on Saturday. Seated fourth left is world cycling champion Mrs. Beryl Burton, M.B.E., who presented awards.

WORLD CHAMPION PRESENTS LOCAL SPORTS AWARDS

BRITAIN'S AMAZING world cycling champion Beryl Burton, who holds records at every distance from sprints to 12-hour road races, came to Basildon on Saturday. But it was no excuse for her to break her dedicated training and she cycled 80 of the miles from her North Country home.

In the New Town Beryl told a gathering of over 100 at the Sports Council's presentation evening how she combines world-class cycling with the everyday chores of a mother and a housewife.

decided by a panel of judges on Tuesday week.

Even Sports Council Chairman Mr. Cyril Moore admitted, "I have no idea what the verdict is."

The award, which was very warmly received, went to Barstable Grammar School teacher and Basildon Ladies' Hockey Club player, Miss Marion Love.

Other awards: Freedom Trophy for the outstanding athletics performance—John Webb; Outdoor Common Trophy for netball—Billerica; Trades Trophy for cricket—William King; Cricket single-wicket competition—John King; Stewards' Trophy for outstanding hockey performance—Rex Clarke (Pittens).

Sports Council bowler of the year—George Bux (Hendon); Batman of the Year—Bryn Harris (Basildon); Littlewoods Trophy for Bowlers—John League winners—Lathol; Tennis League individual winner—Peter Sell (Widmore); Toward Pembroke Memorial Trophy, lawn bowls—Standard Telephones L.B.C.; Telford Trophy for outstanding club cyclist—Roger Barton.

Brigands too hot for New Towners

Blackheath Brigands 6 pts., Basildon 3 pts. BASILDON LOST their second game of the rugby season on Saturday to a disciplined and well-trained Blackheath side, but it was a game they should have won.

Basildon started off with only 13 men and the home side went in front from a penalty awarded for offside at the base of a scrum. It was the only score in the first half.

rewarded when, from a set scrum, they scored the first try. The ball, checked himself and dropped his second goal.

In the second half Fairlop began to come more into the game with the full-back continually opening up from several good runs. But from a loose fly kick the ball was passed along the Basildon line in copybook fashion for Walker to score wide out. The kick failed.

BASILDON BULLDOGS 25 PTS., FAIRLOP 3 PTS.

FAIRLOP CAME to Gloucester Park on Saturday with a run of nine rugby wins and 150 points in the bag so far this season. They were soundly defeated by a Basildon second team which extended its winning run to eight games. Their 25 points brought their tally to 716.

It took Basildon 10 minutes to settle down before they opened the scoring when from a set piece on the right hand side the ball was slipped along the line to Walker, who dived over for an unconverted try.

From another piece of good work by the forwards, Mett sliced his way down the middle and fed Jenkins, who rounded the remaining opposition to score behind the posts. Moore added the extra points.

For the next 20 minutes the weather took a hand and in pouring rain the players struggled on with a spell of unimpaired play during which time the ball was more often off the field than on it.

Close on half-time the weather improved and so did Basildon's play. They were

Clacton 2nd XV nil, Basildon 3rd XV 6 pts.

A Basildon side containing a mixture of youth and experience travelled to Clacton on Saturday and came away worthy winners by three tries to nil.

Notable performances were given by hooker John Kins and Graham Smith, Mal Hammond and D. Lockett. Outside-half G. Legassick, playing in his first game of the season, showed some fine touches and managed to get the three-quarters moving for the first score of the match—a try by Wilkinson.

With the forwards going well and the sun on their backs, Basildon were soon to score in the second half when from another three-quarter movement Trevor Light made a good break and tore 30 yards to the line.

Basildon's final try came when Legassick went over after clinching his own kick ahead and beating the Clacton full-back to the touch down.

Basildon 4th XV 6 pts., Saracens Extra "A" 8 pts.

A late penalty gave Saracens victory in a rain-swept match on Saturday.

Saracens took the lead with a penalty after an offside infringement and later they increased it with another penalty.

Basildon resumed after the interval with plenty of fight and after some good work by the back row Conway followed through for a good try.

Sullivan made it all square with a penalty, only for Saracens to take the game with their third penalty of the game.

VICTORY BY TWO POINTS

BILLERICA SHOULD have THURROCK 14 PTS.

BILLERICA SHOULD have won this rugby match by a far greater margin than two points. They undoubtedly would have done so if they had played the second half in the same way as they did the first.

Thurrock were soon hard-pressed by the drive of Billericay scored the best try of the match through Blackburn.

In the first ten minutes of the second half Billericay carried on with their good, all-round teamwork and scored further ahead through Peter Bell, Richard Shipton converted.

From then on Billericay seemed content to rest on their laurels. Thurrock took advantage and scored through Samson, Miglioni, Eustace and Cobb. One try was converted by Cobb.

Tomorrow Billericay play Tamworth in a new fixture. On Sunday a Billericay side will play Old Brentwoods at Willowbrook, Stock Road.

Top crowd

Top crowd for a Football League match last Saturday was the 60,000 who saw Liverpool win at Arsenal Wednesday 1-0 at Anfield.

Main award

Great interest was centred around the main award the Sports Council Personality of the Year Trophy, the name of the winner of which had been kept a secret since it was

Basildon United get late winner

Riverside 3, Basildon United 4

A GREAT second half fight-back to level at 3-3 after being 3-1 down was not enough to stop the march of Basildon United in this Thames-side Premier Division match at Grays on Saturday. A late own goal gave the United the points.

The United scored first, 11 minutes from the interval, Pitt centred for Richard Rose to head the ball home.

United became less anxious after this, but there was no further score in the first half. After this, with the slope in their favour, the forwards should have been more prominent, but in fact they were mainly content with defence.

Goals came at regular intervals for the United, Richard Rosewell scored numbers two and three, and completed a great afternoon by scoring a shot which flew in off a defender's foot.

POOLE NETS WINNER

Fryerns Boys' Club 3, FRERN'S SPORTS 4

THIS CLASH between two unbeaten teams lived up to all expectations on Saturday. Fryerns Sports eventually taking the Southend Youth League points after two exciting halves from being two goals down.

Fryerns got off to a good start and after five minutes went ahead from a penalty by May. Three minutes later they won a corner and when Diver swung the ball across Keeley did the rest to make it 1-0.

ROSEWELL ON TARGET

BASILDON UNITED RESERVES 4, HORNDDON RESERVES 1

AFTER a chapter of mixed chances United Reserves finally found their touch against Hornndon Sports on Saturday and ran out clear winners.

This was a fine display of teamwork by Basildon United, and the score by no means flattered them. Ian Smith in the United goal had an easy time.

Basildon's right-wing pair Steve Bean and Clive Pitt were prominent from the start, but despite all the chances set up poor finishing and goalkeeping kept the first scoresheet blank. Ron Wynn and Richard Rosewell both had good efforts saved before

Track needed

Introducing Beryl to the audience, Mr. Alan Gayler (the editor of "Cycling") commented on the need for a top-class cycle track in Essex.

There to hear his words were Basildon Council's Chairman, Coun. A. Baron Burn, the Recreation Committee Chairman, Coun. Derrick Pope, Town Manager Mr. David Taylor.

You have the fastest road track in the country passing through your area yet no track here," he said. "There is only one international-class track in England and that is in Leicestershire. We desperately need one in this part of the country."

Mr. Gayler said the crowded conditions of Britain's roads made it imperative for more circuits to be provided. "It is in the interests of the nation that we are more likely to get them," he said.

Main purpose of the evening was to present Sports Council awards won during the summer. The awards were presented by Beryl Burton.

Hockey

LADIES ON TOP AT WESTCLIFF

BASILDON LADIES 5, OLD WESTCLIFFIANS 1

BASILDON LADIES came home with five points, following an unimpaired match with Westcliffians at Westcliff High School on Saturday.

With newcomers Elizabeth Shaw in the team, Basildon got off to a good start and were soon rewarded with a goal.

The first was a short push shot by Monica Munro and the second a follow-up shot by Liz Shaw.

Play was scrappy and rather poor in the circles at both ends but in mid-field Basildon were superior in tackling and anticipation.

After half-time Basildon were constantly on the attack with their halves joining in the goal raids.

Centre-half Ruth Carter managed to bring home the third from the edge of the circle, and this was quickly followed by others from Monica Munro and Liz Shaw.

Basildon: Eileen Wilson; Val Merriman; Joan Simpson; Judy Boothman; Ruth Carter; Marion Love; Margaret Southcott; Liz Shaw; Monica Munro; Maureen Anderson; Diana Bowden.

CUSTOMS AND EXCISE 1, BASILDON LADIES II 11

BASILDON LADIES II second team hammered Customs and Excise 11-1 in a hockey match at Mosses Park on Saturday.

In the first half Basildon ran riot and were 7-0 up at half-time.

Nina Donovan opened the scoring early on and other goals quickly followed from Emma Deane, Jackie McKeon and Jenny Pateman.

During the second half in torrential rain Emma Davis, Jenny Pateman and Joy McKeon were again successful with their scores. A waterlogged pitch and the Customs team had no answer to the home side's relentless attacks.

Basildon included in their team two new players, Val Knott and Linda Thompson (goal), and both played well. Basildon: Linda Thompson; Sue Davis; Beryl Ford; Muriel Aldis; Jenny Pateman; Val Knott; Chris Davies; Nina Donovan; Joy McKeon; Linda Wright; Emma Davis.

Great start

WICKFORD TORCHBEARER V.G. GRAYS TORCHBEARER V.C. 0

IN THEIR first match of the season, Wickford Torchbearer V.G. secured a comfortable victory over Grays Torchbearer V.C. in a friendly Under-16 game at Wickford on Saturday.

BADMINTON

Archers in tussle with Barstable

BARSTABLE 5 CLUB 4

A VERY close match resulted when Barstable met the Archers in a mixed pairs badminton friendly at Vancse on Friday.

The first game set the pattern for the whole match. Barstable pair John Tompsett and Diane Ayers took the first leg, then lost the second to Mike Grayson and Pat Wager.

The third leg went to 17-17 before Tompsett put the shuttle just far enough away from Grayson to grab the valuable last point and the game.

The games were so evenly contested that after two hours only three had been played. The rest had to be shortened to one game of 15 points. Scores—

John Tompsett and Diane Ayers (Barstable) beat Mike Grayson and Pat Wager 15-11, 6-15, 18-17; lost to Ken Davies and Sheila Webb 6-15; lost to Dave and Janet Indri 5-15.

Peter Hyde and Carolyn Moore (Barstable) beat Mike Grayson and Pat Wager 15-11, 15-10, 15-3; lost to Dave and Janet Indri 6-15.

Eric Vile and Pat Hunt (Barstable) beat Mike Grayson and Pat Wager 15-11, 15-10, 15-3; lost to Ken Davies and Sheila Webb 10-15; beat Dave and Janet Indri 15-3, 15-12.

All square

Last three matches between Manchester United and Stoke at Old Trafford have ended all square. The clubs meet again, best Saturday.

PRESENTATION DANCE

A DOUBLE-decker bus was hired by the Marconi (Basildon) Bowls Club to transport members to their annual presentation dance at the Marconi canteen on Saturday evening.

Reason for the bus was to avoid the new bus which has, said a spokesman, after the dance, about 250 attended, members were transported home to all parts of

The New Town including Vancse and Pittens.

The presentation of awards was carried out by Mrs. D. Partridge, wife of the Club President.

Award winners were: Singles Cup—J. Langmead; Doubles Cup—J. Reid and S. Dawley; winners-up A. Bolt and C. Bolt; Winning rink—A. Duke, F. Eisk, B. Nixon, B. Langmead and W. Hunt.



Marconi Bowls Club prize winners pictured at Saturday's presentation dance at the works canteen.

FUNERAL SERVICE

PERSONAL AND REVERENT SERVICE
REST ROOM AVAILABLE
CREMATIONS — BURIALS — EMBALMING
MEMORIALS

F. E. FARRER N.A.F.D.

33 HIGH STREET — BILLERICAY

Established 100 years Telephone: BILLERICAY 2044
GARAGE AND WORKSHOP: WESTERN ROAD

NEW TYRES
AND
BATTERIES
POPULAR SIZES
FULL TWO-YEAR GUARANTEE
CASH OR EASY TERMS!!

BASILDON TYRES

WASH ROAD Tel. Basildon 22588 LAINDON

Open Daily 9 a.m. to 6 p.m.
From BASILDON: Along Upper Mayne, under flower, second right
(Church Road), turn right (Wash Road).
From LAINDON: Straight across Arterial Road, past The Fortune,
across Neak Hill Road into Wash Road.

Handicap table tennis at Billerica

**OUTWOOD COMMON
LOSE 4-0**

**ULTING VILLA 4
OUTWOOD COMMON 0**

IN A HARD, fast match at Langford on Saturday, Outwood Common crashed to a 4-0 defeat in their fixture with Mid-Essex League Division 1 leaders Ultling Villa.

The match was not as one-sided as the result suggests. Outwood started well and pressed hard for the majority of the first half, using the ball quickly and intelligently. Outwood's weakest point was bad finishing. Centre-forward George Baker and left-winger Peter Fletcher both missed open goals, and George Bibbs had a tremendous free-kick saved by the Ultling keeper.

Villa gave Outwood's defence some anxious moments and took a half-time lead when their left-winger sent a soft shot into an open goal.

The home team dominated play in the second half, pounding Outwood's goal area without mercy. Within two minutes they netted two more goals, one from the left-winger, who beat two men and gave keeper Jupp no chance, and the second from a goalmouth miscue which resulted in the centre-forward tapping the ball over the line.

Villa's final goal came from a disputed penalty. Outwood's left-back Tommy Newman being penalised for tripping a Villa player.

BRENTWOOD YOUTH CENTRE
"C" receiving nine, beat "B" 6-1. Although Hutton T.T.C. "A" gave away an 11 start they still managed to beat South Wood Y.C. 6-1, and St. John's "A" giving away nine, triumphed over St. Joseph's 7-3.

Three-man Bardswell "C" giving away five, did well to hold Brookfields "A" to a draw, but Brookfields "B" receiving five, had little trouble in beating three players from Bardswell "D" 8-2.

Hutton T.T.C. "A" held Crays Hill "B" to a draw, after giving them nine and after receiving nine. St. Faith's "B" easily beat St. Joseph's "B" 8-2. St. Joseph's "A" giving away 11 to Billericay Cricket Club "B" still managed to beat them 8-2.

Hutton T.T.C. "E" receiving nine, had an easy time against two players when they beat Old Brentwood 8-2. Billericay Recreation "B" receiving five, managed to beat St. Faith's "A" 8-2 after seven games went to three, and Bardswell "B" did well to beat Selio "B" 7-3 after giving them a nine start.

After giving away nine, Incidents held Wickford "B" 2-0. "B" received five, but were still held to a draw by Brentwood Gas "A" and Hutton T.T.C. "C" receiving five, had an easy passage when they beat Billericay Recreation "A" 7-3.

Hutton T.T.C. "D" gave nine to Selio "C" but held them to a draw, and Bardswell "A" giving away nine.

had little trouble in beating Brentwood School "A" 8-2. Although Hutton T.T.C. "A" gave away an 11 start they still managed to beat South Wood Y.C. 6-1, and St. John's "A" giving away nine, triumphed over St. Joseph's 7-3.

Crays Hill "A" giving away five, had hard games before defeating St. Joseph's "B" 7-3, and Billericay Recreation "A" beat St. John's "B" 7-3.

Crays Hill "A" giving away five, had hard games before defeating St. Joseph's "B" 7-3, and Billericay Recreation "A" beat St. John's "B" 7-3.

Crays Hill "A" giving away five, had hard games before defeating St. Joseph's "B" 7-3, and Billericay Recreation "A" beat St. John's "B" 7-3.

Crays Hill "A" giving away five, had hard games before defeating St. Joseph's "B" 7-3, and Billericay Recreation "A" beat St. John's "B" 7-3.

Crays Hill "A" giving away five, had hard games before defeating St. Joseph's "B" 7-3, and Billericay Recreation "A" beat St. John's "B" 7-3.

Crays Hill "A" giving away five, had hard games before defeating St. Joseph's "B" 7-3, and Billericay Recreation "A" beat St. John's "B" 7-3.

Crays Hill "A" giving away five, had hard games before defeating St. Joseph's "B" 7-3, and Billericay Recreation "A" beat St. John's "B" 7-3.

Crays Hill "A" giving away five, had hard games before defeating St. Joseph's "B" 7-3, and Billericay Recreation "A" beat St. John's "B" 7-3.

Crays Hill "A" giving away five, had hard games before defeating St. Joseph's "B" 7-3, and Billericay Recreation "A" beat St. John's "B" 7-3.

Crays Hill "A" giving away five, had hard games before defeating St. Joseph's "B" 7-3, and Billericay Recreation "A" beat St. John's "B" 7-3.

Crays Hill "A" giving away five, had hard games before defeating St. Joseph's "B" 7-3, and Billericay Recreation "A" beat St. John's "B" 7-3.

Crays Hill "A" giving away five, had hard games before defeating St. Joseph's "B" 7-3, and Billericay Recreation "A" beat St. John's "B" 7-3.

Crays Hill "A" giving away five, had hard games before defeating St. Joseph's "B" 7-3, and Billericay Recreation "A" beat St. John's "B" 7-3.

Crays Hill "A" giving away five, had hard games before defeating St. Joseph's "B" 7-3, and Billericay Recreation "A" beat St. John's "B" 7-3.

Crays Hill "A" giving away five, had hard games before defeating St. Joseph's "B" 7-3, and Billericay Recreation "A" beat St. John's "B" 7-3.

Crays Hill "A" giving away five, had hard games before defeating St. Joseph's "B" 7-3, and Billericay Recreation "A" beat St. John's "B" 7-3.

Crays Hill "A" giving away five, had hard games before defeating St. Joseph's "B" 7-3, and Billericay Recreation "A" beat St. John's "B" 7-3.

Crays Hill "A" giving away five, had hard games before defeating St. Joseph's "B" 7-3, and Billericay Recreation "A" beat St. John's "B" 7-3.

Crays Hill "A" giving away five, had hard games before defeating St. Joseph's "B" 7-3, and Billericay Recreation "A" beat St. John's "B" 7-3.

Crays Hill "A" giving away five, had hard games before defeating St. Joseph's "B" 7-3, and Billericay Recreation "A" beat St. John's "B" 7-3.

Crays Hill "A" giving away five, had hard games before defeating St. Joseph's "B" 7-3, and Billericay Recreation "A" beat St. John's "B" 7-3.

Crays Hill "A" giving away five, had hard games before defeating St. Joseph's "B" 7-3, and Billericay Recreation "A" beat St. John's "B" 7-3.

Crays Hill "A" giving away five, had hard games before defeating St. Joseph's "B" 7-3, and Billericay Recreation "A" beat St. John's "B" 7-3.

Crays Hill "A" giving away five, had hard games before defeating St. Joseph's "B" 7-3, and Billericay Recreation "A" beat St. John's "B" 7-3.

Crays Hill "A" giving away five, had hard games before defeating St. Joseph's "B" 7-3, and Billericay Recreation "A" beat St. John's "B" 7-3.

Crays Hill "A" giving away five, had hard games before defeating St. Joseph's "B" 7-3, and Billericay Recreation "A" beat St. John's "B" 7-3.

Crays Hill "A" giving away five, had hard games before defeating St. Joseph's "B" 7-3, and Billericay Recreation "A" beat St. John's "B" 7-3.

Crays Hill "A" giving away five, had hard games before defeating St. Joseph's "B" 7-3, and Billericay Recreation "A" beat St. John's "B" 7-3.

Crays Hill "A" giving away five, had hard games before defeating St. Joseph's "B" 7-3, and Billericay Recreation "A" beat St. John's "B" 7-3.

Crays Hill "A" giving away five, had hard games before defeating St. Joseph's "B" 7-3, and Billericay Recreation "A" beat St. John's "B" 7-3.

Crays Hill "A" giving away five, had hard games before defeating St. Joseph's "B" 7-3, and Billericay Recreation "A" beat St. John's "B" 7-3.

Crays Hill "A" giving away five, had hard games before defeating St. Joseph's "B" 7-3, and Billericay Recreation "A" beat St. John's "B" 7-3.

Crays Hill "A" giving away five, had hard games before defeating St. Joseph's "B" 7-3, and Billericay Recreation "A" beat St. John's "B" 7-3.

Crays Hill "A" giving away five, had hard games before defeating St. Joseph's "B" 7-3, and Billericay Recreation "A" beat St. John's "B" 7-3.

Crays Hill "A" giving away five, had hard games before defeating St. Joseph's "B" 7-3, and Billericay Recreation "A" beat St. John's "B" 7-3.

Crays Hill "A" giving away five, had hard games before defeating St. Joseph's "B" 7-3, and Billericay Recreation "A" beat St. John's "B" 7-3.

Crays Hill "A" giving away five, had hard games before defeating St. Joseph's "B" 7-3, and Billericay Recreation "A" beat St. John's "B" 7-3.

Crays Hill "A" giving away five, had hard games before defeating St. Joseph's "B" 7-3, and Billericay Recreation "A" beat St. John's "B" 7-3.

Crays Hill "A" giving away five, had hard games before defeating St. Joseph's "B" 7-3, and Billericay Recreation "A" beat St. John's "B" 7-3.

Crays Hill "A" giving away five, had hard games before defeating St. Joseph's "B" 7-3, and Billericay Recreation "A" beat St. John's "B" 7-3.

Crays Hill "A" giving away five, had hard games before defeating St. Joseph's "B" 7-3, and Billericay Recreation "A" beat St. John's "B" 7-3.

OLYMPIAN RESULTS

ESSEX OLYMPIAN Football League results last Saturday:
Old Chelmsfordians 1, Crittallia (Braintree) 4; Darnley Press 0, Essex Police 0.

Fixtures for tomorrow:
Billerica Town v Essex Police; Hutton T.T.C. v Swifts v Old Chelmsfordians; Collier Row v E.C.C.; Dunmow v E.C.C.; Manor Athletes; (Braintree); Writtle v British Mathews.

BUSINESS HOUSES

ESSEX Business Houses

Premier Div.: Bata 1, Shell 0; Lathol 3, Royals 4.
Div. I: Kelvin Hughes 0, Bata Sports 2; Histon 3, 3, C.W.S. 2; English Elec. 3, 3, Histon 2; Ford United 2, Ponds Sports 0; Telcel 1, Histon 4; T.H. Mills 2, Stork 1.
Div. II: Dag. Dock 1, Lathol 3; Day and Baker 2, Dagelite 3; Ford (Bas.) 1, S.E.W.V. 4; P. A. 4, Hoffmann 1; Pegasus 0, P. A. 4.
Div. III: Crompton 2, 4, Ford (Bas.) 0; Stork 1, English Elec. 4; result in a win S.W. 1; Histon 1, T.B. Mills 5; C.W.S. 12, Telcel 1; Garcon 0, P.A. 3.

One unbeaten side

THE TOP-OF-THE-TABLE clash in the Wickford and District Football League 4, resulted in a win for Quart Pot who top the table and are the only unbeaten club in the league.
Long Riding 6, Bopallack 3; Invacar 4, Spread Eagle 5; Norton 3, Bopallack 0; Norton 3, Stow Bullocks 6; Kings Hall 5, Swan 4; Butvi Products 5, 5, Paul Fry 4; Quart Pot 5, Paul Fry 4; Castle 4, Shepherd 5.
Cup: Bopallack 3, 3, Long Riding 3; Team K.O. Cup: Long Riding 2, Pitsea B.L. 0; Quart Pot 2, Stow Bullocks 0.

Firebrite makes the most of your living fire

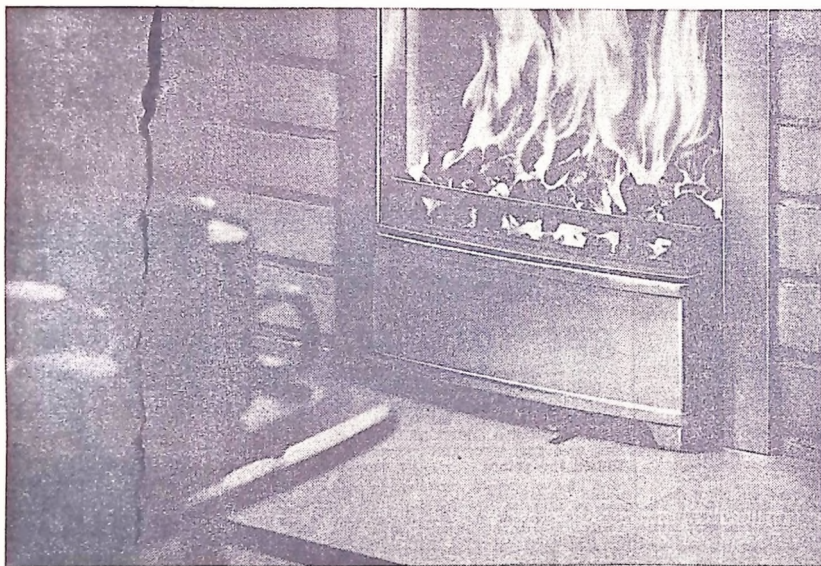

first rate coal for a warm welcome home

If you haven't tried Firebrite yet, there's a real treat in store for you. Because Firebrite offers you a lot of big advantages at a very reasonable price. Firstly, it's easy to order from your coal merchant—you simply ask for it by name. That's the reliable thing about Firebrite: you know exactly what you're getting every time. Secondly, it's one of the most convenient solid fuels to store and use. Firebrite is *natural coal* (Group four doubles), carefully

selected by the National Coal Board for its handy size and consistent quality. Most people break up large lumps of coal—with Firebrite the job's already done! Thirdly—and this is the most important point of all—Firebrite gives you a brighter, warmer and more economical fire because of its special size. That's what makes it so ideal for modern open fires fitted with draught control. Being bituminous, however, it's not suitable for use in Smoke Control Areas.

Firebrite is available in ample quantities throughout the year. Why not order some from your coal merchant today? Firebrite says 'Welcome home' in the warmest possible way.



Firebrite

size right · price right
now order your coal by name

Issued by the National Coal Board

Three late goals put Schools XI in next round

BASILDON SCHOOLS (UNDER-15) 4, EAST SUFFOLK SCHOOLS (UNDER-15) 1
A DRAMATIC burst of scoring late in the second half carried Basildon through to round three of the English Schools' Shield on Saturday.

Until that burst the sides had looked evenly balanced, with Basildon having the edge but lacking finishing power.

The boy who gave Basildon the advantage was a substitute, Gordon Hulbert, right-half and the best player on the field. He dominated play in mid-field, and when the forwards failed to take advantage of the chances he laid on, went up to score twice himself.

The game began in dreary conditions which became steadily more difficult under a drizzle of rain. Basildon, with their star, David Essex, missing injured, took a little time to settle, but soon began to push East Suffolk back on to defence.

Suffolk looked quite capable of withstanding this pressure, however, and when they broke away looked the more dangerous of the two sides. Keith Barry came nearest to Basildon beating the goal-keeper, but seeing the ball drop past the far post.

Then Hulbert pushed the ball forward, ran through to take the return and fired the ball into the net, only to have his goal disallowed for offside. A minute before the interval he put that right, only half-filling his shot, but putting the ball wide of the keeper to make it 1-0.

The second half was only a minute old when East Suffolk got a shock snapper. Basildon goal-keeper Wilson, picking the ball up, chose to try and kick it away instead. The ball went straight to the Suffolk inside-left, Burgess, who made no mistake.

Basildon took a while to recover from this, but with their half-backs keeping a grin, they steadily got on top once again. Right-winger Wilson, small, but nippy, started to get a stream of passes, and the Suffolk defence looked suspect to his raids.

Essex went across the goalmouth with no one to touch it in, then another hebbled around the goalmouth before cannoning off a defender's foot into the net. At last the Basildon forwards really began to click.

Minutes later Hulbert hit a finesse shot which went off a defender high into the net, and then Oakley went through on the right to hit from a narrow angle.

That clinched it and Basildon comfortably played out the last few minutes in pouring rain.

Basildon: Barry Wilson; Alan Hulton; Paul Alderton; Gordon Hulbert; Paul Bartlett; Fred Skiller; Colin Walker; Paul Vickery; Martin Oakley; Keith Barry; Chris Lennethorn. East Suffolk: Minor; Garth; Groves; Noller; Holmes; Curbane; Archer; Thomas-on; Clarke; Burgess; Brinkley.

FRYERNS WIN AGAIN

FRYERNS GRAYMAR TECHNICAL SCHOOL 5, CRAVLANDS 1, SENIARY SCHOOL 1

TOP-OF-THE-TABLE Fryern won their fourth match on the trot when they played Craylands on Thursday week, but Craylands managed to score the first goal against them this season.

Fryerns did most of the early pressing, but it was Craylands who scored first through Keeley. Hecek soon equalised when his cross drifted into the net, and winger Gilmore rocketed home another to make it 2-1 on the break for Fryerns.

Play continued to be exciting in the second half and after 15 minutes, Moorhouse, who was playing well at centre-forward, turned and hit the ball home for number three. The first of almost four soon afterwards when Fryerns were given a split-kick, but Wilson saved Hecek's kick.

Craylands were certainly not out of it at this stage. Keeley hit the ball to the net, and Golding were playing themselves to a standstill, but it was Fryerns who scored again. First a great shot from Moorcroft flew into the net, and just before the end Moorhouse made it five with a well-taken goal after some good work by Hecek. It was Fryerns' 17th goal in four games this season.

Appleton just fail

Laindon Secondary School 3, Appleton Secondary 2

If hit costs and goals were won matches, Appleton would have taken this Under-12 game by a large margin. Laindon, with line on their side, appeared to have the game sewn up when they led 3-0 at half-time, but Appleton stormed back in the last 10 minutes and hit the net twice, level without being able to level the scores.

The left-half, Buckley, was outstanding for Appleton.

Laindon Secondary School 1, Appleton Secondary 0. In this well-matched Under-14 game on Saturday, goals were scored by several players, and it was until Laindon's Easton brought down that the game was secured. The goal of the match from a penalty. Clibney played well in Laindon's goal and McDowen was outstanding for Appleton.

★ STANDARD RECORDER MOTOR MARKET ★

Calling all motorists to our **OPEN NIGHT** on Friday, November 3 from 7.30 p.m. to 10 p.m.



SEE OUR DISPLAY OF FIAT CARS

BUFFET REFRESHMENTS FOR ALL VISITORS

124—The car of the year.

L. F. PAGE MOTORS LIMITED MARKET ROAD, WICKFORD Tel: 2362 or 5312

For economy motoring



OPEN 9 a.m. to 8 p.m.



BUY A USED CAR

FROM SAFE HANDS

BACKED BY WARRANTY & SERVICE



OF BASILDON Tel: Basildon 22661/2-3 Evenings Southend 525167

1964 AUSTIN A40, green	£379 (AH)	1963 TRIUMPH Herald 1200, blue	£350 (B)	1965 AUSTIN Mini Van, green	£265 (AH)	1965 AUSTIN 1100 Saloon, green	£265 (AH)	1965 AUSTIN A60, grey	£265 (AH)	1965 AUSTIN-HEALEY Sprite, red	£320 (L)	1965 HUMBER Scorpion Saloon, green	£355 (B)
1966 AUSTIN 1100 Saloon, grey	£365 (B)	1966 TRIUMPH 1200 Herald, grey	£355 (B)	1966 AUSTIN Mini Van, green	£265 (AH)	1966 AUSTIN 1100 Saloon, green	£265 (AH)	1966 AUSTIN A60, grey	£265 (AH)	1966 AUSTIN-HEALEY Sprite, red	£320 (L)	1966 HUMBER Scorpion Saloon, green	£355 (B)
1966 AUSTIN A60 Saloon, grey	£325 (B)	1966 AUSTIN Mini Van, green	£265 (AH)	1966 AUSTIN 1100 Saloon, green	£265 (AH)	1966 AUSTIN A60, grey	£265 (AH)	1966 AUSTIN-HEALEY Sprite, red	£320 (L)	1966 HUMBER Scorpion Saloon, green	£355 (B)		
1967 MORRIS Mini Traveller, grey	£325 (B)	1966 AUSTIN Mini Van, green	£265 (AH)	1966 AUSTIN 1100 Saloon, green	£265 (AH)	1966 AUSTIN A60, grey	£265 (AH)	1966 AUSTIN-HEALEY Sprite, red	£320 (L)	1966 HUMBER Scorpion Saloon, green	£355 (B)		
1966 MGB, red	£350 (B)	1966 AUSTIN Mini Van, green	£265 (AH)	1966 AUSTIN 1100 Saloon, green	£265 (AH)	1966 AUSTIN A60, grey	£265 (AH)	1966 AUSTIN-HEALEY Sprite, red	£320 (L)	1966 HUMBER Scorpion Saloon, green	£355 (B)		
1967 SINGER Chamot, blue	£355 (B)	1966 AUSTIN Mini Van, green	£265 (AH)	1966 AUSTIN 1100 Saloon, green	£265 (AH)	1966 AUSTIN A60, grey	£265 (AH)	1966 AUSTIN-HEALEY Sprite, red	£320 (L)	1966 HUMBER Scorpion Saloon, green	£355 (B)		

HOLMES & SMITH LTD.
ROOFTOP
ROOFTOP
ROOFTOP

ROOFTOP
ROOFTOP
ROOFTOP

FOR FULL DETAILS AND EARLY DELIVERY ON
1968 HUMBER, HILLMAN, SUNBEAM & SINGER

TOP-QUALITY USED CARS!

1965 SIMCA 1000 GL Saloon, white with red upholstery; the top-selling car in France and throughout Europe; an engine life of 100,000 miles is commonplace with this model combined with exceptional economy and performance. £445

1965 SIMCA 1500 Estate Car, metallic grey, matching upholstery; a present having motor units overhauled in our workshops upon completion this attractive vehicle will be available at a large, roomy Saloon with every comfort and convenience renowned for economy, coupled with effortless performance. £450

1964 AUSTIN Mini Super, green with green trim; particularly good condition throughout, both mechanically and body. £315

1965 VAUXHALL Cresta Saloon, blue with blue leather upholstery; a large, roomy Saloon with every comfort and convenience renowned for economy, coupled with effortless performance. £445

1965 VAUXHALL Viva Saloon, white with red upholstery, fitted with heater; a reliable, economical car with many desirable features; one owner. £450

1965 VAUXHALL Victor Saloon, the desirable one owner, a white with beige upholstery, fitted with heater and wing mirrors; the property of one previous owner and in first-class condition throughout. £445

1966 TRIUMPH Herald Saloon, blue with blue leather upholstery; the economical 1200 model, offering full four-door comfort, adequate performance and ideal for traffic and town driving due to the exceptional turning circle. £445

1965 HILLMAN Minx De Luxe in green with green upholstery and a good example of this proven family Saloon, fitted with the 1725 c.c. six-bearing engine; one owner M.C. Magazine, one of B.M.C.'s top 15-type models, very well equipped and finished in green and white and in first-class condition throughout. £445

1965 HUMBER Imperial Saloon, blue metallic with beige upholstery; the top model in the Humber range, with every conceivable refinement, fully automatic, reclining seats, radio. £1,050

1967 SIMCA 1500 Saloon, metallic grey; maximum room, durability, 10,000 miles only and in thoroughly first-class order throughout; one of the most attractive and comfortable 15-type models on the road today. £915

1966 VAUXHALL Viva 1500 Saloon, the performance and economy of the well-known and popular Viva range — in white with red upholstery. £925

1966 FIAT 1500 Estate Car, unusual in this country but very well known throughout Europe; this Fiat provides comfort, performance and exceptional carrying capacity. £795

1966 FORD Cortina Estate Car; maximum room, durability and economy are offered with this exceptional condition Cortina 10,000 miles, one owner. £935

1966 HILLMAN Minx De Luxe Saloon in white with red upholstery; this one is fitted with automatic transmission in addition to heater, screenwash and wing mirrors and has been the property of one meticulous previous owner. £935

1964 SUNBEAM Alpine, white with black upholstery, overdrive, heater, hardtop; a very pretty car in good order throughout. £935

1964 HILLMAN Super Minx Estate Car, green with green upholstery; complete with heater, screenwash, wing mirrors; a well-finished quality vehicle offering both comfort and reliability. £935

1966 SINGER Chamot Saloon; an immaculate specimen in forest green with black trim; mechanical first-class and a delight to drive; one owner. £500

1966 AUSTIN 1100 Saloon, grey with blue trim; one of the most popular cars produced with exceptional ride and economic performance; this late example comes fully up to expectations. £550

1964 AUTO-UNION DKW F111, white with red trim; a full-size car with unique qualities; ideal if you require something a little unusual. £295

1963 VAUXHALL Victor Saloon, blue with blue trim; one of Vauxhall's most successful models, highly recommended, in the medium price range. £425

GREAT OAKS SERVICE STATION
TOWN CENTRE, BASILDON, ESSEX

WHITMORE SERVICE STATION
WHITMORE WAY, BASILDON, ESSEX

SOUTHEND ROAD SERVICE STATION
WICKFORD, ESSEX

EXTENSIVE SERVICE FACILITIES COVERING EVERY MAKE OF VEHICLE, INCLUDING DEPARTMENTS SPECIALISING IN BODYWORK REPAIRS AND RESPRAYING

THAMES ESTUARY MOTOR CO. LTD.

677 HIGH ROAD, TARPOTS CORNER, SOUTH BENFLEET

• OPEN 9 A.M. TO 5 P.M. •

1967 Mcl. SUNBEAM Imp Sport	£595	1964 MORRIS 1000 Vans	£155	1964 VAUXHALL Viva wh.	£375
1967 VIVA SL Auto.	£745	1963 DODG Salm. Twin ...	£225	1962 FIAT 500 Estate	£265
1967 VICTOR 101 D.L.	£725	1963 SUPER MINX, red ...	£395	1963 FORD Capri, maroon ..	£395
1967 HILLMAN Minx 1725 ..	£625	1963 FORD Zephyr 6, grey ..	£425	1963 FORD Anglia, blue ...	£295
1966 AUSTIN 1100	£565	1962 ANGLIA Estate	£295	1962 HUMBER Super Snipe Auto. radio, heater	£425
1966 HILLMAN Minx 1725 ..	£555	1962 HUMBER Minx 1600 ..	£275	1962 AUSTIN A60, maroon ..	£245
1966 VICTOR 101 D.L.	£595	1962/3/4/5 MINIS from ...	£245	1962 ANGLIA Van	£95
1966 AUSTIN 1100	£565	1961 HILLMAN Minx	£245	1961 VAUXHALL Vlc. Est. ...	£275
1966 HILLMAN Imp Mk. II ..	£445	1961 HERALD Convertible ..	£295	1961 TRIUMPH Herald Con. ...	£245
1966 WOLSELEY Hornet	£475	1960 ANGLIA 1050	£195	1960 GOGGOMOBIL 1700 ...	£150
1966 FORD Anglia Est.	£495	1960 Mcl. VELOX	£175	1960 FORD Z.G. black	£225
1965 SINGER Chamot	£435	1960 HILLMAN Minx, grey ..	£225	1960 VAUXHALL Cresta	£195
1965 HILLMAN Super Minx ..	£555	1959 VAUXHALL Cresta	£195	1959 M.G.A.	£295
1965 HILLMAN Imp	£385				
1965 HILLMAN Minx	£465				
1965 SUPER MINX, f. h.	£555				
1965 VICTOR 101	£495				
1965 A40 C/man	£445				
1965 1100s choice three ...	£475				
1965 TRIUMPH 12/50; 1100s ..	£475				
1965 HERALD Coupe, red ...	£405				
1965 FORDS-c/vl Van, grey ..	£365				
1964 A40 Cambridge	£465				
1964 VAUXHALL Cresta	£545				

Motor Cycles accepted in Part-Exchange. £5 Deposit Secures any Car. Telephone: SOUTH BENFLEET 2173 — Manager J. SHEPHERD

MOSS BROS. MOTORS LTD.

355-361 LONDON ROAD, WESTCLIFF

Telephone: SOUTHEND 43688 or 43637

25% DEPOSIT 36 MONTHS TO PAY

1966 AUSTIN A60 De Luxe, heater, one owner, seat belts, white	£595
1966 FORD Cortina 1500 Estate Car, heater, taxed, one owner, dark green	£525
1966 (Morris) FORD Cortina De Luxe, two-door, heater, seat belts one owner, blue	£495
1959 FORD Prefect De Luxe, heater, taxed, new engine, blue	£130
1959 FORD Popular, heater, blue/white	£125
1967 FORD Corsair 2000, radio, heater, taxed, seat belts, one owner, silver grey	£325

CAR OF THE WEEK
1964 FORD Capri, heater, radio, seat covers, red £465

1967 HILLMAN Minx Mk. VI, heater, one owner, seat belts, 1725 c.c., white	£595
1959 HILLMAN Husky, heater, one owner, beige	£135
1966 VAUXHALL Viva De Luxe, heater, taxed, one owner, blue	£475
1961 VAUXHALL Victor De Luxe, heater, duo-blue	£195
1963 WOLSELEY 6/110 Automatic, heater, power steering, maroon/beige	£695
1966 WOLSELEY 1100, heater, radio, one owner, spotlight, grey/blue	£645
1962 AUSTIN Cambridge Estate, blue	£375

Good Quality Low-Mileage Cars Wanted to Purchase



FRANK WARR COMMODORE MOTORS

LONG RIDING, BASILDON Tel. Vange 3696/7

ALL MODELS AVAILABLE

Demonstrations and Information
No obligation

DEALER FLOODLIT FOR EVENING VIEWING

OPEN FOR SALES 9 a.m. - 9 p.m. - SUNDAY 10 a.m. - 6 p.m.

1966 CITROEN 1.0 Super; a really beautiful car throughout; colour, harvest gold and white with matching interior, fitted radio and many other extras, one very careful owner. £1,085
1966 ROLLS-ROYCE Phantom V; a really beautiful car throughout; colour, harvest gold and white with matching interior, fitted radio and many other extras, one very careful owner. £1,395
1966 MERCEDES-BENZ 220SE; fitted many extras including Wabaco sun roof, Motorola radio, whitewall tyres, etc.; can easily be described as new. £1,395
1966 BEDFORD Remora Super four-door; Caravanette one extending roof, etc. £695
1966 VAUXHALL Viva SL 90; condition still as new, very low mileage, absolutely any trial. £535
1966 VAUXHALL Victor 101 Estate; car; very nice car. £625
1966 MORRIS Mini Super De Luxe, one owner, colour grey, heater, etc. £390
1965 ZEPHYR 4 Estate Car, one owner, colour grey, fitted many extras; offered at. £525
1965 AUSTIN 1100, one owner, colour grey, fitted many extras; offered at. £445
1965 VAUXHALL Victor 101 Estate Car, one owner, low mileage, fitted many extras including disc brakes. £549
1965 Model FORD Cortina 1500 Super four-door Saloon; this is a car that really must be seen to be appreciated and can only be described as new, having completed only 15,000 miles; colour, green, with white top, fitted radio, heater, etc. £495
1965 Model FORD Corsair four-door De Luxe Saloon; colour grey. £495
1965 TRIUMPH Vitesse, dark blue matching interior, one owner. £495
1965 Model FORD Corsair four-door De Luxe Saloon; this is a car that really must be seen to be appreciated and can only be described as new, having completed only 15,000 miles; low mileage, many extras, colour pale blue, any trial. £495
1965 FORD Cortina four-door De Luxe Saloon; fitted radio, heater, etc.; a very nice car; colour, grey. £475
1965 JAGUAR 3.0 Mk. II Saloon; fitted chrome wire wheels, reclining seats, radio and usual Jaguar refinements. £995
1965 FORD Prefect De Luxe, heater, taxed, new engine, blue. £130
1964 FORD Popular, heater, blue/white. £125
1967 FORD Corsair 2000, radio, heater, taxed, seat belts, one owner, silver grey. £325
1964 FORD Cortina Super Estate Car, finished in a very attractive beech white with red trim, fitted many extras, one owner, low mileage. £495
1964 VAUXHALL Cresta, finished in white with red top; an exceptional car throughout, fitted radio, heater, etc., many extras, any trial. £495
1964 VAUXHALL Victor Estate Car, colour white and red, many extras, any trial. £449
1964 VAUXHALL Victor Estate Car, colour green, one owner, low mileage, fitted heater, safety belts, wire mirrors, wheel trims. £449
1963 FORD Zephyr 4 Mk. III; exceptionally good condition, colour dark blue, with matching trim, fitted heater, washers, wheel trims, etc. £395
1962 FORD Classic four-door Saloon; a good all-round family Saloon fitted with extra. £295
1963 FORD Zephyr 6 Mk. III Saloon; an exceptional car for the money, fitted radio, mirrors, trims, etc. £375
1961 VANDER PLEAS Princess 3-litre; fitted chrome wire wheels and fitted with red interior; exceptionally good value for the money. £399
1960 MERCEDES-BENZ 220; very much above average condition; colour, maroon, absolutely any trial. £699
1955 MERCEDES-BENZ 220; very much above average condition; colour, maroon, absolutely any trial. £285

* OTHER CARS ON VIEW AT PITSEA AUTO MART *

36
MONTHS
TO PAY

1965	AUSTIN A40 De Luxe, finished in duo-tone grey/white; immaculate throughout	£435
1967	FORD Cortina Super Automatic Saloon, duo-tone, lacquer/enamel, low mileage, one owner	£625
1964	VAUXHALL Viva, finished in salmon with matching interior; immaculate throughout	£395
1964	FORD Zodiac Mk. III, finished Goodwood Green	£575

Telephone: BASILDON 23451

1966	AUSTIN A110 Saloon, maroon	£795	1966	AUSTIN 1100, grey	£565
1964	AUSTIN Mini Saloon in green	£320	1966	HUMBER Sceptre Saloon, green	£825
1963	TRIUMPH Herald Estate, green	£610	1965	AUSTIN Mini Van, green	£265
1966	VOLVO Saloon, red/white	£475	1963	TRIUMPH Herald, blue	£350



**CALL
IN
AND
SEE
THEM
TODAY
AT**

SMAL SERVICES LTD
FORTUNE-OF-WAR ROUNDABOUT
ARTERIAL ROAD, LAINDON
 Telephone: LAINDON 3324



STANDARD STAFF FINDER



TRAINEE ELECTRICAL INSPECTORS

AN OPPORTUNITY TO BECOME A SKILLED MAN!

QUESTION: What do you require of me?

ANSWER: You should be over 21 years of age, reasonably intelligent, have a basic knowledge of electricity or electronics and a genuine interest in this field.

QUESTION: How do I prove that I meet these requirements?

ANSWER: Well, for instance, do you understand some of these symbols?

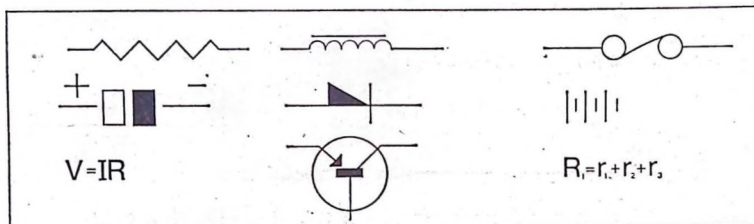

YOU DO?

Then come along and take some of our selection tests on Wednesday, November 8, at 6.45; Thursday, November 9, at 6.45; or Saturday, November 11, at 9.30 a.m. The tests will take approximately two hours. Transport available from outside the Ambassador Bowl at 6.30 p.m. on Wednesday and Thursday; 9.15 a.m. on Saturday.

If you cannot call in person, write to:

T. FITZGERALD, Personnel Officer
STC, Chester Hall Lane, Basildon, Essex

STC

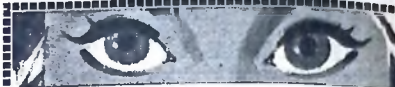

**OFFICE STAFF LOOK IN AT
BASILDON STAFF BUREAU** (on Southernhay Basildon
(on corner of Great Oaks and Southernhay)
TELEPHONE: BASILDON 23381

VACANCIES FOR EXPERIENCED STAFF BOTH
PERMANENT AND TEMPORARY

ST. ANDREW'S HOSPITAL — BILLERICAY

New Laboratory requires Young Ladies 18 to 30 years as

CLERK/TYPISTS

Commencing salary £456 at 18 years to £647 at 23 years and over, rising to maximum £849 per annum.

Applications to Hospital Secretary by November 2, 1967

BRITVIC LIMITED

have an immediate vacancy for an

ASSISTANT to the PLANT ENGINEER

at their Widdow factory. Experience of steam and hot water boilers, refrigeration, pumping and mechanical handling equipment is essential. Knowledge of bottling plant would be an advantage.

Applications in writing, please, to Production Director
BRITISH VITAMIN PRODUCTS LIMITED
West House, Broomfield Road, Chelmsford, Essex

SCHOOL

CROSSING PATROLS

(male or female) required at

BASILDON

HIGH ROAD, BOWERS GIFFORD
(seven-and-a-half hours per week)
and

LAINDON LINK JUNCTION
GREAT KNIGHTLEYS
(twelve-and-a-half hours per week)

● 5/- PER HOUR

Apply in writing to BASILDON POLICE STATION.

JOIN OUR FAST MOVING WORLD — THE COMPUTER WORLD

A new Basildon Service Bureau goes 'on the air' Jan '68

360/30 Operators

We want fully experienced operators who in turn want a challenging career with the fastest growing organisation in DP.

Our latest development at Basildon, will be 'on the air' in January 1968 when it will be joining a network of highly-successful Data Service Bureaux.

Payment is good in line with such a progressive organisation and promotion will always be fast for work well done.

Successful applicants will be required to spend several weeks at our Cockfosters Bureau to familiarize themselves with our standards and techniques.

We are now planning for our next system and data transmission, so for an exciting career, now is the time to call or write.

Operations Control Clerk

An ideal opportunity for a well educated young man or woman to enter the exciting world of data processing. Duties include scheduling work on the computers, analysis of performance, tape and disc library activities and considerable customer contact.

Applicants should be educated to 'O' level standards and an important ability is that of remaining cool under fire.

Secretary/Receptionist/ Telephonist/Girl Friday

This position is far from being 'just another' secretary's job, but an important position as assistant to the Bureau Manager and general co-ordinator of activities.

The successful applicant can be confident of an extremely interesting and exciting career with a world-wide based organisation.

For all positions advertised interviews can be arranged at Cockfosters or Basildon and in the evening if more convenient.

Write or phone J. Chapman, Manager—Operations, ITT DATA SERVICES, Holbrook House, Cockfosters, Herts. Telephone: 01-440 3411.

ITT Data Services

S O S

FRED MYERS

SKILLED FITTERS

URGENTLY REQUIRED

TO WORK ON HYSTER FORK LIFT TRUCKS

The work will consist of part assembly on new machines; maintenance and repair of used machines with I.C. engines and electric traction.

Good rates of pay and employees are expected to work a reasonable amount of overtime. Interesting and varied work.

- Three weeks' paid holiday yearly
- Tools and overalls supplied
- Non-contributory pension scheme and sick benefit scheme

Apply to the SERVICE MANAGER

FRED MYERS LIMITED
SOUTHEND ARTERIAL ROAD, LITTLE WARLEY
BRENTWOOD, ESSEX
Telephone: Hornndon Green 251

ELECTRONICS TECHNICIANS

A Young Man aged between 18 and 25 is required to assist in the construction and maintenance of a wide range of electronic testing equipment.

Qualifications will include "O" level in Mathematics and Physics or O.N.C. (Electrical) together with some previous experience of radio or electrical testing. A thorough knowledge of valve and transistor circuitry is also desirable.

Applicants must be prepared to work with only the minimum of supervision and to tackle a wide variety of jobs. In return we can offer an attractive salary with excellent sports and welfare facilities.

Please apply in the first instance to:

THE PERSONNEL OFFICER
TELEPHONE CABLES LTD.
CHEQUERS LANE, DAGENHAM, ESSEX

BASILDON DEVELOPMENT CORPORATION

APPOINTMENT OF DRAUGHTSMAN

(Grade III of Scheme of Salaries for New Towns' Staff)

Applications are invited for the above established and superannuable post in the Estates Department. Salary within the range £1,020 to £1,220 per annum. Point of entry in accordance with qualifications and experience. Housing available in approved circumstances.

Candidates should be neat and expeditious draughtsmen and experienced in the preparation of conveyancing plans, computation of areas, and the general routine work of an Estates Drawing Office. Experience in the preparation of plans connected with building construction and the ability to carry out minor site surveys would be an advantage.

Applications, stating age, education, qualifications, experience past and present and giving names of two referees, to reach General Manager, Basildon Development Corporation, Gifford House, Basildon, Essex, by November 13.

DETAIL FITTERS

They will be engaged in the manufacture of wave guides for the telecommunication industry and must be able to read drawings, work to fine limits, braze, solder, drill and tap.

Ideally they will have served a formal apprenticeship or be the equivalent through experience in the trade.

Rates of pay are competitive, with merit bonus payable after three months' satisfactory service.

Generous fringe benefits including non-contributory pension scheme.

Applications in writing should be addressed to

T. Fitzgerald, Personnel Officer
Standard Telephones & Cables Limited
Chester Hall Lane, Basildon, Essex

STC

TYPIST

A vacancy of above average interest and variety has arisen in a local firm of Cheque Book and Security Printers for a Typist. As well as doing day-to-day correspondence, the selected applicant will be trained to operate an automatic typewriter used in punching out coded cards necessary for the production of cheques.

Applicants should be over 21 years of age, with accurate typing being of greater importance than speed. Hours of work are 8.30 a.m. to 5 p.m. Monday to Friday, with half-an-hour for lunch. Rates of pay are good, as are supporting conditions of employment, which include sick pay and pension schemes.

Apply to THE MANAGER

W. W. SPRAGUE & COMPANY LIMITED
15 ROBERTS WAY, HERON TRADING ESTATE
WICKFORD, ESSEX

BALL PLASTICS LTD.

PLASTIC MOULDERS

KENNEL LANE, BILLERICAY, ESSEX

MAINTENANCE MEN

required

for general maintenance and toolsetting. Experience of compression and injection moulding machinery preferable.

Write or telephone BILLERICAY 51283

THE JONSYL UNDERWEAR CO., LTD.

have the following vacancies

OVERLOCKERS and LEARNERS

Transport provided from Basildon. Good rates of pay. Music while you work. Free teas. Apply

677 HIGH ROAD, SOUTH BENFLEET, ESSEX
Telephone: South Benfleet 3477 / 3623

Ford Motor Company Limited

Invite applications for the following vacancies in their Product Development Group

RESEARCH & ENGINEERING CENTRE, DUNTON, ESSEX

Experimental Mechanics

We require automotive mechanics with wide experience of passenger and commercial vehicle repairs and maintenance.

Experimental Vehicle Electricians

with knowledge of vehicle electrics and proficiency in the formation and modification of wiring looms.

Starting rates of pay 8/9; per hour, with increases based on service.

AVELEY, SOUTH OCKENDON

Boiler House Attendant

with previous boiler house experience.

Standard rates of pay 8/9; per hour with increases based on service.



If you are interested in any of these vacancies send for an application form by completing and returning the attached coupon.

To: Mr. D. Webb, 15/162, Product Development Group, Ford Motor Co. Ltd.
Laindon, Basildon, Essex

I am interested in your vacancy for
and would like you to send me an application form.

Name

Address

Opportunity for Skilled Fitters

York Truck Equipment Limited are expanding fast. This has created openings for at least six more fully skilled and experienced fitters with a real knowledge of commercial vehicle chassis repair and the installation of equipment. These are not jobs for trainees.

Hours are from 8 am to 4.30 pm (1-hour lunchtime), making the standard 40-hour week; but it is usual for fitters to put in between 12 and 16 hours overtime per week, although this is not guaranteed. Pay at all York factories and branches is excellent. There is ample space for parking cars and the branch can be reached by bus from Hornchurch, Dagenham, Grays, and the Romford area. There is also a good train service. An experimental works transport service from the Basildon-Grays area is about to be put into operation.

Important developments and changes are expected during 1968 and the opportunities now offered should not be missed.

YORK

Write or telephone (Romford 64156) to the Branch Manager, York Truck Equipment Ltd, Dover's Corner, New Road, Rainham, Essex

SECRETARY to SALES MANAGER

Due to a change in location at Basildon a vacancy arises for Secretary to the Sales Manager of the Amateur Products Division. The post offers an opportunity to carry out the full range of secretarial duties, with ample scope for acting on own initiative. Applicants should preferably be between 22 and 30 years, be competent shorthand typists and able on occasion to travel for very limited periods.

Applications in writing, giving age, details of education and experience, should be addressed to

PERSONNEL MANAGER

ILFORD LIMITED, CHRISTOPHER MARTIN RD., BASILDON

A. R. WHITE (SOUTHEND) PLUMBERS required

- GOOD CONDITIONS
- GOOD RATES

Apply SUPERVISOR, W. J. PALMER
NORTHVILLE, NEW HOUSE AVENUE, WICKFORD
Telephone: Wickford 3179

ILFORD SECRETARY SHORTHAND/TYPIST

We have an interesting vacancy for a secretary who will be required to provide a secretarial service for the chief chemist and technical manager, who is responsible for the chemical laboratories and other technical matters at the Basildon factory. The person appointed need not be technically minded, provided they do not panic at the use of technical terminology. Applications in writing, giving age, details of education and experience, quoting reference H.G.S., should be addressed to

Christopher Martin Road, Basildon.

Personnel Manager
ILFORD LIMITED

ILFORD Manufactures of Photographic Materials

have a vacancy for a

CLERK TYPIST

to be trained as ultra machine operator for Production Order Office. Previous experience of this machine not required. Please apply to—

PERSONNEL MANAGER

ILFORD LIMITED

CHRISTOPHER MARTIN ROAD, BASILDON, ESSEX

INSPECTORS — MECHANICAL

Modern factory specialising in machining precision components for aircraft and motor industries requires skilled Inspectors for their day shift.

Please apply CHIEF INSPECTOR

HURST CRISP AND COMPANY LTD.

ARISDALE AVENUE, SOUTH OCKENDON, ESSEX
Telephone: South Ockendon 3212

CHARGEHAND SETTER

REQUIRED

required for small Capstan Mills and Drills section; also single spindles turret type auto setters.

COUNTY PRESSINGS AND ENGINEERING LIMITED
LIGHT INDUSTRIAL ESTATE
STONDON ROAD, ONGAR, ESSEX
Telephone: ONGAR 2222

THE LOVABLE COMPANY LTD.

require SKILLED

MACHINISTS

- GOOD RATES OF PAY
- FORTY-HOUR WEEK
- THREE WEEKS' HOLIDAY

Apply Mrs. J. Smith, THE LOVABLE COMPANY
Russell Gardens, Wickford

SKETCHLEY CLEANERS

REQUIRE

TAILORESSES

for repair and alteration work at their unit shops at the following addresses:

35 HIGH STREET, WICKFORD
Telephone: WICKFORD 4555

180 HUTTON ROAD, SHENFIELD
Telephone: BRENTWOOD 6408

37 DUKE STREET, CHELMSFORD
Telephone: CHELMSFORD 56030

● Very good wages and bonus scheme in operation ●
Apply to the UNIT MANAGER at any of above addresses

SHELL U.K. LTD.

have a vacancy for an

Electrical Draughtsman

for work on electrical layouts and electrical installations on process units and off-site facilities at Shell Haven Refinery. Previous experience would be an advantage, but all draughtsmen interested in this field are invited to apply. Qualification to E.N.C. (Electrical) standard is required.

The job offers interesting work in a modern office with the latest type equipment, plus valuable "on-site" experience. Conditions are excellent and salaries, dependent on age, experience and qualifications, are attractive and progressive.

Pension Fund — Social Club — Canteen Facilities

Please apply in writing to
THE PERSONNEL SUPERINTENDENT (Ref. ADM/3)
SHELL U.K. LIMITED, SHELL HAVEN REFINERY
NEAR STANFORD-LE-HOPE, ESSEX

"No Limit" Wages!

and a chance for a few skilled girls to settle in and really earn toward our full week's holiday at Christmas

L. S. & J. SUSSMAN LIMITED

making famous "St. Michael" Shirts in
Billericay's finest factory

MACHINISTS

MINIMUM STARTING WAGE £10
—more if you are trained on shirts

HOME-TO-FACTORY TRANSPORT

Free travel on our private bus fleet from Tarpots
Basildon, Wickford and Brentwood

Hours: 8 a.m. to 4.45 p.m.

Canteen

— in fact, everything of the best!

Apply

During normal working hours or Saturday, 10 a.m. to noon

URGENTLY REQUIRED!

EXPERIENCED OUTDOOR DRESS MACHINISTS

Work collected and delivered
Top prices paid

Apply MR. J. KINGBERG
D. B. COURT Ltd.
251-261 KATHERINE ROAD
FOREST GATE, LONDON, E.7
Telephone 01-472 3346

Eastern Electricity

require

A JUNIOR CLERK

In the Thurrock District
Offices, Grays

Five-day, thirty-eight-hour week.
Good holidays, sick pay and
superannuation scheme.
Salary within the range £285
to £775/£830. Further pro-
gression to £1,035 is possible
with appropriate qualifications.

Apply by letter giving full
details to the

MANAGER
THURROCK DISTRICT
EASTERN ELECTRICITY
MAIDSTONE ROAD, GRAYS

Female Operators

for training in light woodwork
assembly

Skilled general all-round

Wood Machinists

for television and radio cabinet
work

Skilled veneer

Press Operators

and veneer

Guillotine Operator

URGENTLY REQUIRED

Hours 8 a.m. to 5 p.m. Excellent
rates of pay, canteen facilities.

Apply—

H. HERRMANN Ltd.
BROOK RD. J. RAYLEIGH
Telephone: RAYLEIGH 5555

A CAREER IN LLOYDS BANK

VACANCIES FOR MEN AGED 26/35 IN SOUTH ESSEX

Owing to continued expansion of business Lloyds Bank can offer a limited number of clerical vacancies to men aged 26/35 in South Essex.

Applications are invited from well educated men with clerical, accounting or commercial experience. Starting salaries vary according to age, between

£905 - £1170 per annum

Good prospects of salary advancement, on merit, for efficient men determined to make the most of their careers.

Full details will be sent upon application. Candidates should apply in their own handwriting giving brief details of age, education, past experience, etc.

All enquiries will be treated in the strictest of confidence. For further details apply to:-

THE STAFF CONTROLLER
LLOYDS BANK LIMITED
22a BROOKLANDS AVENUE, CAMBRIDGE

NEW CAR SALES ENERGETIC MAN Required

for new car preparation department. Must hold current driving licence.

Apply **SALES MANAGER**

SOUTH ESSEX MOTORS (Basildon) LIMITED
CHERRYDOWN, BASILDON
Telephone: BASILDON 23451

MALE CLERICAL VACANCIES

CLERK (factory office). Man aged about 40 required for general figure work duties.

PRODUCTION PLANNING. Young man, 17 to 22, of good education, preferably with "O" level maths, is required for statistical duties connected with planning factory output.

SALES DEPARTMENT. Man aged about 30 for statistical and general clerical duties. Must have good educational background and previous statistical experience.

Pension and life assurance scheme, excellent welfare and social activities.

Please apply **EMPLOYMENT OFFICER**

TELEPHONE CABLES LTD.

Chequers Lane, Dagenham

HOME CIVIL SERVICE CLERICAL OFFICERS

Posts in Southend, Basildon, Rayleigh, Canvey Island and Grays

There are local vacancies in H.M. Customs and Excise, Ministry of Labour, Inland Revenue, Ministry of Defence, County Court and Telephone Managers Office, for men and women at least 18 years old and under 40 who have obtained five passes (including English or English Language) in O.C.E., O.S.I. (Grade I) or corresponding examinations.

Salary: £351 at 16; £390 at 17; £450 at 18; £552 at 20; £750 at 25 for an entry over age 20; rises to £1,002. These posts lead to permanent and pensionable appointments with promotion prospects to £1,457 and above. Five-day week generally, three weeks' holiday with pay. Closing date November 4, 1967.

You may write, telephone or call for application form SDC/AF from the Ministry of Labour, Entrance "A", Fifth Floor, 47 Victoria Avenue, Southend-on-Sea (Telephone 43321, Ext. 327), or your nearest Employment Exchange or Youth Employment Bureau if under 16.

SECURITY PATROLMAN

required for general gatehouse duties, to control personnel and transport entering and leaving the works, to patrol works on day and night shifts, to distribute and receive keys.

This position would be ideal for ex-Police officers or ex-Forces P.O.s.

Good appearance and intelligence essential. Knowledge of first aid would be an asset. Shift work conditions.

Please apply to

Terry Fitzgerald

Personnel Officer

STC

Chester Hall Lane, Basildon

Phone: Basildon 3040, ext. 674

STC

AN EXPERIENCED
COSMETIC ASSISTANT
will shortly be required for good-class cosmetic department. Good salary and conditions.
Apply **BOX 174**
"STANDARD RECORDER"
10 SOUTHERNHAY, BASILDON

REPRESENTATIVES

required for Essex. Interviewing now for the New Year. Career opportunity for married men aged 25 to 45 with own transport. No canvassing required. Income £1,500 upwards, plus free life insurance and superannuation. Good prospects and recession-proof.

Write now **AREA MANAGER**
BOX 152 "STANDARD RECORDER"
10 SOUTHERNHAY, BASILDON

AUTO ELECTRICIAN

with Mechanical Knowledge required

- GOOD WORKING CONDITIONS AND PAY
- MODERN GARAGE IN TOWN CENTRE, BASILDON

Apply **MANAGER**

S.M.A.C. Limited

SOUTHERNHAY, BASILDON

Try a classified
advertisement—it pays!

REQUIRED Full-Time

WOMEN

NEW FACTORY

Light, interesting work

Apply in person, 9 a.m. to 7 p.m.

CONTAINAPAK

32B RADFORD WAY

BILLERICAY, ESSEX

TELEPHONE 4672

CARRERAS LIMITED

Cigarette Manufacturers

Basildon New Town, Essex

have a vacancy for a

SKILLED

MACHINIST

Applicants should be qualified tradesmen aged under 35, having previous turning experience. Day work rate £18.18.6 per week. Although initially required for day work, applicants must be prepared to work shift at a later stage. Superannuation and non-contributory sickness scheme.

Applications in writing, giving details of age and previous experience to:

Personnel Manager (MTB)
CARRERAS LIMITED

Christopher Martin Road

Basildon, Essex

RADIO SYSTEMS DIVISION, BRAXTED PARK, WITHAM

DEVELOPMENT ENGINEERS

Electrical and Mechanical Engineers of all grades are required to join our expanding teams on projects in:

HF, VHF & UHF Receiver Design

VHF & UHF Transmitter Design

UHF T.V. Equipment Design

HF Aerial and Associated Equipment Design

To learn more about the laboratory which is situated in delightful rolling park land why not complete the attached coupon and post to the Unit Manager, The Plessey Company Limited, Braxted Park, Witham, Essex.

Plessey Electronics

Please send me details of Braxted Development Unit.

Name _____

Address _____

Qualifications _____

FRED MYERS LTD.

SOUTHEND ARTERIAL ROAD, LITTLE WARLEY
BRENTWOOD, ESSEX

WELDER

URGENTLY REQUIRED

for work on fork lift truck attachments

ALSO

**SPRAY PAINTER/
GENERAL HANDYMAN**

REQUIRED

Apply to **THE MANAGER** — HORNDON GREEN 251



Accounts Department Vacancies WAGES CLERK

required for duties at our Central Accounts Department, conveniently situated at 200 London Road, Westcliff-on-Sea, handling wages, P.A.Y.E. Contracts of Employment, etc., in respect of personnel numbering approximately 160. Hours 9 a.m. to 5.30 p.m., Monday to Friday (five-day week). Write giving details of previous experience to:

Assistant Secretary, HOLMES & SMITH LIMITED,
ESSEX HOUSE, 459 LONDON ROAD, WESTCLIFF.

NATIONAL 32 OPERATOR

required for wages, sales and bought ledger compilation and control duties, at our Central Accounts Department, 200 London Road, Westcliff-on-Sea, conveniently situated close to Southend and Westcliff shopping centres and excellent transport facilities. Five-day week, 9 a.m. to 5.30 p.m., Monday to Friday. Write giving details of previous experience to:

Assistant Secretary, HOLMES & SMITH LIMITED,
ESSEX HOUSE, 459 LONDON ROAD, WESTCLIFF.

Service Department Vacancies SKILLED MOTOR VEHICLE FITTER

required for general repair work on both cars and commercial vehicles. Previous experience with Rootes models an advantage, but a high degree of skill and competency on any make of vehicle essential. High earnings to be reached within a four-hour, five-day week (no Saturday), due to the attractive incentive scheme offered. Contact: **The Service Manager, HOLMES & SMITH LIMITED,** ESSEX WORKS, 139 WEST ROAD, WESTCLIFF (Southend 47861) for an appointment.



CENTRAL ELECTRICITY GENERATING BOARD

TILBURY GENERATING STATION

VACANCIES

**DAY CRAFTSMEN — ELECTRICAL
MECHANICAL AND INSTRUMENT**

Applications are invited for the above positions. Candidates should be experienced in the maintenance of heavy plant, preferably associated with generating stations. The appointed persons will be required to work a seven-day stagger system of five days per week, 7.30 a.m. to 4.30 p.m. (forty hours), including three Saturdays and three Sundays in every four weeks. Rate of pay £23.7.1 per week, plus 7/8 per week after two years service and a further 7/8 per week after three years' service.

SHIFT CRAFTSMEN — MECHANICAL

Applications are invited for the above positions. Candidates should be experienced in the maintenance of heavy plant, preferably associated with generating stations. The appointed persons will be required to work a three-cycle shift on a seven-day basis, yielding an average forty-hour, five-day week over four weeks. Rate of pay £23.19.4 per week, plus 7/8 per week after two years service and a further 7/8 per week after three years' service.

SHIFT CRAFTSMEN — INSTRUMENT

Applications are invited for the above position. Candidates should have experience of instrumentation of power station or similar industrial plant. Experience with radar or television might be an advantage. The appointed persons will be required to work a three-cycle shift on a seven-day basis, yielding an average forty-hour, five-day week over four weeks. Rate of pay £23.19.4 per week, plus 7/8 per week after two years service and a further 7/8 per week after three years' service.

Applications for the above positions on standard forms obtainable on request from **STATION SUPERINTENDENT, TILBURY GENERATING STATION,** FORT ROAD, TILBURY, ESSEX — or Telephone: Tilbury 5136

TROUBLE SHOOTERS

YOU have the **SKILL** in **ELECTRONIC EQUIPMENT SERVICING** — perhaps in radio and television fault finding.

WE have the **OPENINGS** in

**TEST EQUIPMENT MAINTENANCE
AND ELECTRICAL INSPECTION;**

offer excellent terms of employment and real prospects of early promotion.

If you agree that we ought to get together, please write to, or telephone:

**TERRY FITZGERALD
PERSONNEL OFFICER**

**STC
CHESTER HALL LANE
BASILDON**

Tel.: Basildon 3040, Ext. 674

who will be pleased to arrange it.

STC

ESTABLISHED 1899

**24-HOUR ANSAFONE
SERVICE**

Wanstead cash applicant wishes to buy a Detached BUNGALOW in a secluded position, convenient for HIGH STREET. Two or three bedrooms, central heating preferred. £6,500-£7,500.
Brixton applicant must have PROPERTY on large frontage, ten-mile radius of BILLELICK. Three or four bedrooms. Age immaterial. Early inspection and decision. Ramsden, Heston, small, cant. makes PROPERTY, in BOWMAN RD. Modern type preferred. Consider properties up to £12,000. Urgent.

PHILIPS & BUTT

SURVEYORS, LAND AND PROPERTY AGENTS
5 NETHER PRIORS, BASILDON
 Telephone: Basildon 23188 23160

£3,475 BOWERS GIFFORD. — Impressive Detached Bungalow, on plot 40ft. x 140ft. Brick built and immaculate. Dining hall, lounge 19ft. 6in. x 9ft. 6in., fitted kitchen, part-tiled bathroom, separate w.c. Detached garage. Well maintained gardens. Recommended.

£3,500 WICKFORD. — Attractive 1962 detached Bungalow. Immaculate decorative condition. Two bedrooms, half-tiled bathroom, lounge 14ft. 10in. x 12ft. 9in., good size kitchen. Area of garden, with garden shed. Leasehold.

£4,450 WICKFORD. — 1956 Semi-Detached Bungalow. In excellent condition. Two bedrooms, half-tiled bathroom, lounge, conservatory, half-tiled kitchen. Detached garage. Long rear garden. Inspection recommended.

£4,500 WICKFORD. — Semi-Detached 1957-built Bungalow, with part central heating. Two bedrooms, bathroom, lounge 14ft. 6in. x 10ft., half-tiled fitted kitchen. Detached garage. Well-stocked unoverlooked garden, with mature trees.

ESTABLISHED PROPERTIES FOR SALE

£4,550 MILLERICAY. — Most attractive three-bedroomed Semi-Detached Bungalow, erected approximately 1958. Bathroom, separate w.c., kitchen 10ft. 6in. x 11ft. 9in., reducing to 8ft. 6in. Attractive lounge. Garage space. Laid garden.

£4,850 SOUTH BENFLEET. — 1961-built Semi-Detached House, in excellent decorative condition. Gas central heating, three bedrooms, bathroom, separate w.c., delightful through lounge 25ft. 7in. x 11ft. 9in., reducing to 8ft. 6in. (with gas fire and cocktail bar). Fitted kitchen. Ample garage space. Good size garden. Offered for quick sale.

£4,850 KINGSWOOD. — Basildon. 1961-built Semi-Detached House, in immaculate condition. Underfloor central heating, three bedrooms, bathroom, separate w.c., fitted kitchen, 10ft. 6in. x 11ft. 9in., reducing to 8ft. 6in. (with gas fire and cocktail bar). Fitted kitchen. Ample garage space. Good size garden. Offered for quick sale.

£4,995 MILLERICAY. — 1966-built Town House, with eight storage central heating, three bedrooms, bathroom (with pink tiles), fitted kitchen, open-plan fitted kitchen, separate w.c., fitted kitchen. Detached garage. Attractive garden. Early inspection advised.

£5,495 KINGSWOOD. — Basildon. Impressive 1960-built Semi-Detached House, with low ground rent. Three good size bedrooms, bathroom (with blue suite), separate w.c., delightful lounge, good size fitted kitchen, part gas central heating. Integral garage. Well-laid gardens, backing on to golf course.

£6,175 KINGSWOOD. — Basildon. Very attractive 1961 built Detached House, with part central heating. Three good size bedrooms, bathroom, separate w.c., attractive lounge 18ft. x 12ft. 6in., dining room (with glassed walls), open-plan kitchen (with fitted washing machine, refrigerator, gas stove). Detached garage. Park-like gardens.

£6,500 STOCK. — A contemporary 1965 Detached House, with full gas central heating, backing on to farmland. Three bedrooms, bathroom (with pink suite and shower), cloakroom/w.c., 20ft. lounge (with fireplace as room divider), fully-fitted kitchen, open-plan fitted kitchen, separate w.c., fitted kitchen. Detached garage. Recommended.

£6,750 KINGSWOOD. — Basildon. (as above). — Superior Detached 1964-built House, in immaculate decorative condition, on impressive corner plot. Three double bedrooms, luxury bathroom, separate w.c., delightful lounge 20ft. x 12ft. (with built-in range of storage cupboards). American-style kitchen (with extensive range of units), sun lounge of brick construction (with picture windows). Greenhouse and attached garage. Well-screened rear garden. Early inspection advised.

PROPERTY WANTED

Local applicant Mrs. S. at present living in rented accommodation, requires three-bedroomed Semi-Detached house, on KINGSWOOD ESTATE. Up to £5,000. Immediate inspection/decision.

Billericay applicant with own Property sold is seriously seeking a two or three-bedroomed Bungalow, £4,700 to £5,500 on the TOWN FARM ESTATE, or ROMNEY HOUSES in WICKFORD. No financial problems.

Ford employee seeking two/three-bedroomed Bungalow in WICKFORD, any area, but preference given to a property near town centre. £4,650 maximum.

Urgently required. — Three-bedroomed Detached Semi-Detached House in WICKFORD, within a £4,500/£5,500 price range, for a number of interested applicants. Immediate inspection at own convenience.

BILLERICAY. — Four-bedroomed Detached Property required for financially substantial business. Preference given to good size garden. £10,000.

NEW PROPERTY BILLERICAY

TWO ARCHITECT-DESIGNED LUXURY BUNGALOWS

- Full Duct Air Central Heating
 - Magnificent Lounge
 - Fully-fitted Kitchen
 - Three Good Size Bedrooms
 - Luxury Bathroom (with Shower Unit)
 - Woodblock Flooring to Hall and Lounge
 - Double Garage Facilities
 - Turfed Front Gardens
 - 125ft. Plots
- Prices from £6,975 Freehold

HARRY RONA

AMICUS, F.A.I.
 CHARTERED AUCTIONEER, ESTATE AGENT, SURVEYOR & VALUER
6 HIGH STREET, RAYLEIGH
 Telephone: RAYLEIGH 4316/718
 (24-hour ANSWERPHONE service available)

EXCELLENT MORTGAGE FACILITIES AVAILABLE

THUNDERSLEY. — Excellent Semi-Detached BUNGALOW, built six years. Full gas-fired central heating. Hall, lounge, kitchen (Axco Multi-point), two bedrooms, bathroom, low-flush w.c. Detached garage, conservatory. £4,700 freehold.

WICKFORD. — Well-built Semi-Detached BUNGALOW, built 1955. Garage space, own drive. Lounge, kitchen, two bedrooms, bathroom/w.c. (coloured suite) conservatory. £4,350 freehold.

THUNDERSLEY. — Charming Detached contemporary-style BUNGALOW, in excellent condition, built 1959. Dining hall, lounge, kitchen (range of work units), two bedrooms, bathroom w.c. Attached garage. Neat fenced garden. £5,300 freehold.

RAYLEIGH. — Attractive Semi-Detached HOUSE, built 1960, with detached garage and central heating. Through lounge, kitchen, three bedrooms, bathroom, separate low-flush w.c. Laid garden. £5,100 freehold.

RAYLEIGH. — Attractive Semi-Detached double-fronted BUNGALOW, built 1955. Off Hockley Road. Hall, sitting cupboard, L-shaped lounge (feature fireplace), kitchen, two double bedrooms, bathroom, separate w.c. Garage. £5,500 freehold.

RAYLEIGH. — Attractive Semi-Detached double-fronted BUNGALOW, built 1955. Off Hockley Road. Hall, sitting cupboard, L-shaped lounge (feature fireplace), kitchen, two double bedrooms, bathroom, separate w.c. Garage. £5,500 freehold.

RAYLEIGH. — Attractive Semi-Detached double-fronted BUNGALOW, built 1955. Off Hockley Road. Hall, sitting cupboard, L-shaped lounge (feature fireplace), kitchen, two double bedrooms, bathroom, separate w.c. Garage. £5,500 freehold.

RAYLEIGH. — Attractive Semi-Detached double-fronted BUNGALOW, built 1955. Off Hockley Road. Hall, sitting cupboard, L-shaped lounge (feature fireplace), kitchen, two double bedrooms, bathroom, separate w.c. Garage. £5,500 freehold.

RAYLEIGH. — Attractive Semi-Detached double-fronted BUNGALOW, built 1955. Off Hockley Road. Hall, sitting cupboard, L-shaped lounge (feature fireplace), kitchen, two double bedrooms, bathroom, separate w.c. Garage. £5,500 freehold.

RAYLEIGH. — Attractive Semi-Detached double-fronted BUNGALOW, built 1955. Off Hockley Road. Hall, sitting cupboard, L-shaped lounge (feature fireplace), kitchen, two double bedrooms, bathroom, separate w.c. Garage. £5,500 freehold.

RAYLEIGH. — Attractive Semi-Detached double-fronted BUNGALOW, built 1955. Off Hockley Road. Hall, sitting cupboard, L-shaped lounge (feature fireplace), kitchen, two double bedrooms, bathroom, separate w.c. Garage. £5,500 freehold.

RAYLEIGH. — Attractive Semi-Detached double-fronted BUNGALOW, built 1955. Off Hockley Road. Hall, sitting cupboard, L-shaped lounge (feature fireplace), kitchen, two double bedrooms, bathroom, separate w.c. Garage. £5,500 freehold.

RAYLEIGH. — Attractive Semi-Detached double-fronted BUNGALOW, built 1955. Off Hockley Road. Hall, sitting cupboard, L-shaped lounge (feature fireplace), kitchen, two double bedrooms, bathroom, separate w.c. Garage. £5,500 freehold.

RAYLEIGH. — Attractive Semi-Detached double-fronted BUNGALOW, built 1955. Off Hockley Road. Hall, sitting cupboard, L-shaped lounge (feature fireplace), kitchen, two double bedrooms, bathroom, separate w.c. Garage. £5,500 freehold.

RAYLEIGH. — Attractive Semi-Detached double-fronted BUNGALOW, built 1955. Off Hockley Road. Hall, sitting cupboard, L-shaped lounge (feature fireplace), kitchen, two double bedrooms, bathroom, separate w.c. Garage. £5,500 freehold.

RAYLEIGH. — Attractive Semi-Detached double-fronted BUNGALOW, built 1955. Off Hockley Road. Hall, sitting cupboard, L-shaped lounge (feature fireplace), kitchen, two double bedrooms, bathroom, separate w.c. Garage. £5,500 freehold.

RAYLEIGH. — Attractive Semi-Detached double-fronted BUNGALOW, built 1955. Off Hockley Road. Hall, sitting cupboard, L-shaped lounge (feature fireplace), kitchen, two double bedrooms, bathroom, separate w.c. Garage. £5,500 freehold.

RAYLEIGH. — Attractive Semi-Detached double-fronted BUNGALOW, built 1955. Off Hockley Road. Hall, sitting cupboard, L-shaped lounge (feature fireplace), kitchen, two double bedrooms, bathroom, separate w.c. Garage. £5,500 freehold.

RAYLEIGH. — Attractive Semi-Detached double-fronted BUNGALOW, built 1955. Off Hockley Road. Hall, sitting cupboard, L-shaped lounge (feature fireplace), kitchen, two double bedrooms, bathroom, separate w.c. Garage. £5,500 freehold.

RAYLEIGH. — Attractive Semi-Detached double-fronted BUNGALOW, built 1955. Off Hockley Road. Hall, sitting cupboard, L-shaped lounge (feature fireplace), kitchen, two double bedrooms, bathroom, separate w.c. Garage. £5,500 freehold.

RAYLEIGH. — Attractive Semi-Detached double-fronted BUNGALOW, built 1955. Off Hockley Road. Hall, sitting cupboard, L-shaped lounge (feature fireplace), kitchen, two double bedrooms, bathroom, separate w.c. Garage. £5,500 freehold.

RAYLEIGH. — Attractive Semi-Detached double-fronted BUNGALOW, built 1955. Off Hockley Road. Hall, sitting cupboard, L-shaped lounge (feature fireplace), kitchen, two double bedrooms, bathroom, separate w.c. Garage. £5,500 freehold.

RAYLEIGH. — Attractive Semi-Detached double-fronted BUNGALOW, built 1955. Off Hockley Road. Hall, sitting cupboard, L-shaped lounge (feature fireplace), kitchen, two double bedrooms, bathroom, separate w.c. Garage. £5,500 freehold.

RAYLEIGH. — Attractive Semi-Detached double-fronted BUNGALOW, built 1955. Off Hockley Road. Hall, sitting cupboard, L-shaped lounge (feature fireplace), kitchen, two double bedrooms, bathroom, separate w.c. Garage. £5,500 freehold.

RAYLEIGH. — Attractive Semi-Detached double-fronted BUNGALOW, built 1955. Off Hockley Road. Hall, sitting cupboard, L-shaped lounge (feature fireplace), kitchen, two double bedrooms, bathroom, separate w.c. Garage. £5,500 freehold.

RAYLEIGH. — Attractive Semi-Detached double-fronted BUNGALOW, built 1955. Off Hockley Road. Hall, sitting cupboard, L-shaped lounge (feature fireplace), kitchen, two double bedrooms, bathroom, separate w.c. Garage. £5,500 freehold.

RAYLEIGH. — Attractive Semi-Detached double-fronted BUNGALOW, built 1955. Off Hockley Road. Hall, sitting cupboard, L-shaped lounge (feature fireplace), kitchen, two double bedrooms, bathroom, separate w.c. Garage. £5,500 freehold.

RAYLEIGH. — Attractive Semi-Detached double-fronted BUNGALOW, built 1955. Off Hockley Road. Hall, sitting cupboard, L-shaped lounge (feature fireplace), kitchen, two double bedrooms, bathroom, separate w.c. Garage. £5,500 freehold.

PROPERTY FOR SALE, EXCHANGE OR WANTED

STRUCTURAL. — Surveyors reports, valuations, etc. Essex Oakley and Partners, Chartered Surveyors, 141/151 High Street, Basildon. Tel. 23188.

EXECUTIVE. — 1960-built house, full central heating, charming garden, detached garage, through lounge, dining room, kitchen, double bedrooms, bathroom, separate w.c., fitted kitchen, 10ft. 6in. x 11ft. 9in., reducing to 8ft. 6in. (with gas fire and cocktail bar). Fitted kitchen. Ample garage space. Good size garden. Offered for quick sale.

EXECUTIVE. — 1960-built house, full central heating, charming garden, detached garage, through lounge, dining room, kitchen, double bedrooms, bathroom, separate w.c., fitted kitchen, 10ft. 6in. x 11ft. 9in., reducing to 8ft. 6in. (with gas fire and cocktail bar). Fitted kitchen. Ample garage space. Good size garden. Offered for quick sale.

EXECUTIVE. — 1960-built house, full central heating, charming garden, detached garage, through lounge, dining room, kitchen, double bedrooms, bathroom, separate w.c., fitted kitchen, 10ft. 6in. x 11ft. 9in., reducing to 8ft. 6in. (with gas fire and cocktail bar). Fitted kitchen. Ample garage space. Good size garden. Offered for quick sale.

EXECUTIVE. — 1960-built house, full central heating, charming garden, detached garage, through lounge, dining room, kitchen, double bedrooms, bathroom, separate w.c., fitted kitchen, 10ft. 6in. x 11ft. 9in., reducing to 8ft. 6in. (with gas fire and cocktail bar). Fitted kitchen. Ample garage space. Good size garden. Offered for quick sale.

EXECUTIVE. — 1960-built house, full central heating, charming garden, detached garage, through lounge, dining room, kitchen, double bedrooms, bathroom, separate w.c., fitted kitchen, 10ft. 6in. x 11ft. 9in., reducing to 8ft. 6in. (with gas fire and cocktail bar). Fitted kitchen. Ample garage space. Good size garden. Offered for quick sale.

EXECUTIVE. — 1960-built house, full central heating, charming garden, detached garage, through lounge, dining room, kitchen, double bedrooms, bathroom, separate w.c., fitted kitchen, 10ft. 6in. x 11ft. 9in., reducing to 8ft. 6in. (with gas fire and cocktail bar). Fitted kitchen. Ample garage space. Good size garden. Offered for quick sale.

EXECUTIVE. — 1960-built house, full central heating, charming garden, detached garage, through lounge, dining room, kitchen, double bedrooms, bathroom, separate w.c., fitted kitchen, 10ft. 6in. x 11ft. 9in., reducing to 8ft. 6in. (with gas fire and cocktail bar). Fitted kitchen. Ample garage space. Good size garden. Offered for quick sale.

EXECUTIVE. — 1960-built house, full central heating, charming garden, detached garage, through lounge, dining room, kitchen, double bedrooms, bathroom, separate w.c., fitted kitchen, 10ft. 6in. x 11ft. 9in., reducing to 8ft. 6in. (with gas fire and cocktail bar). Fitted kitchen. Ample garage space. Good size garden. Offered for quick sale.

EXECUTIVE. — 1960-built house, full central heating, charming garden, detached garage, through lounge, dining room, kitchen, double bedrooms, bathroom, separate w.c., fitted kitchen, 10ft. 6in. x 11ft. 9in., reducing to 8ft. 6in. (with gas fire and cocktail bar). Fitted kitchen. Ample garage space. Good size garden. Offered for quick sale.

EXECUTIVE. — 1960-built house, full central heating, charming garden, detached garage, through lounge, dining room, kitchen, double bedrooms, bathroom, separate w.c., fitted kitchen, 10ft. 6in. x 11ft. 9in., reducing to 8ft. 6in. (with gas fire and cocktail bar). Fitted kitchen. Ample garage space. Good size garden. Offered for quick sale.

EXECUTIVE. — 1960-built house, full central heating, charming garden, detached garage, through lounge, dining room, kitchen, double bedrooms, bathroom, separate w.c., fitted kitchen, 10ft. 6in. x 11ft. 9in., reducing to 8ft. 6in. (with gas fire and cocktail bar). Fitted kitchen. Ample garage space. Good size garden. Offered for quick sale.

EXECUTIVE. — 1960-built house, full central heating, charming garden, detached garage, through lounge, dining room, kitchen, double bedrooms, bathroom, separate w.c., fitted kitchen, 10ft. 6in. x 11ft. 9in., reducing to 8ft. 6in. (with gas fire and cocktail bar). Fitted kitchen. Ample garage space. Good size garden. Offered for quick sale.

EXECUTIVE. — 1960-built house, full central heating, charming garden, detached garage, through lounge, dining room, kitchen, double bedrooms, bathroom, separate w.c., fitted kitchen, 10ft. 6in. x 11ft. 9in., reducing to 8ft. 6in. (with gas fire and cocktail bar). Fitted kitchen. Ample garage space. Good size garden. Offered for quick sale.

EXECUTIVE. — 1960-built house, full central heating, charming garden, detached garage, through lounge, dining room, kitchen, double bedrooms, bathroom, separate w.c., fitted kitchen, 10ft. 6in. x 11ft. 9in., reducing to 8ft. 6in. (with gas fire and cocktail bar). Fitted kitchen. Ample garage space. Good size garden. Offered for quick sale.

EXECUTIVE. — 1960-built house, full central heating, charming garden, detached garage, through lounge, dining room, kitchen, double bedrooms, bathroom, separate w.c., fitted kitchen, 10ft. 6in. x 11ft. 9in., reducing to 8ft. 6in. (with gas fire and cocktail bar). Fitted kitchen. Ample garage space. Good size garden. Offered for quick sale.

EXECUTIVE. — 1960-built house, full central heating, charming garden, detached garage, through lounge, dining room, kitchen, double bedrooms, bathroom, separate w.c., fitted kitchen, 10ft. 6in. x 11ft. 9in., reducing to 8ft. 6in. (with gas fire and cocktail bar). Fitted kitchen. Ample garage space. Good size garden. Offered for quick sale.

EXECUTIVE. — 1960-built house, full central heating, charming garden, detached garage, through lounge, dining room, kitchen, double bedrooms, bathroom, separate w.c., fitted kitchen, 10ft. 6in. x 11ft. 9in., reducing to 8ft. 6in. (with gas fire and cocktail bar). Fitted kitchen. Ample garage space. Good size garden. Offered for quick sale.

EXECUTIVE. — 1960-built house, full central heating, charming garden, detached garage, through lounge, dining room, kitchen, double bedrooms, bathroom, separate w.c., fitted kitchen, 10ft. 6in. x 11ft. 9in., reducing to 8ft. 6in. (with gas fire and cocktail bar). Fitted kitchen. Ample garage space. Good size garden. Offered for quick sale.

EXECUTIVE. — 1960-built house, full central heating, charming garden, detached garage, through lounge, dining room, kitchen, double bedrooms, bathroom, separate w.c., fitted kitchen, 10ft. 6in. x 11ft. 9in., reducing to 8ft. 6in. (with gas fire and cocktail bar). Fitted kitchen. Ample garage space. Good size garden. Offered for quick sale.

EXECUTIVE. — 1960-built house, full central heating, charming garden, detached garage, through lounge, dining room, kitchen, double bedrooms, bathroom, separate w.c., fitted kitchen, 10ft. 6in. x 11ft. 9in., reducing to 8ft. 6in. (with gas fire and cocktail bar). Fitted kitchen. Ample garage space. Good size garden. Offered for quick sale.

EXECUTIVE. — 1960-built house, full central heating, charming garden, detached garage, through lounge, dining room, kitchen, double bedrooms, bathroom, separate w.c., fitted kitchen, 10ft. 6in. x 11ft. 9in., reducing to 8ft. 6in. (with gas fire and cocktail bar). Fitted kitchen. Ample garage space. Good size garden. Offered for quick sale.

EXECUTIVE. — 1960-built house, full central heating, charming garden, detached garage, through lounge, dining room, kitchen, double bedrooms, bathroom, separate w.c., fitted kitchen, 10ft. 6in. x 11ft. 9in., reducing to 8ft. 6in. (with gas fire and cocktail bar). Fitted kitchen. Ample garage space. Good size garden. Offered for quick sale.

ATTRACTIVE modernised freehold detached house, excellent and decorative order, 3 bedrooms, 2 bathrooms, 10ft. 6in. x 11ft. 9in., reducing to 8ft. 6in. (with gas fire and cocktail bar). Fitted kitchen. Ample garage space. Good size garden. Offered for quick sale.

ATTRACTIVE modernised freehold detached house, excellent and decorative order, 3 bedrooms, 2 bathrooms, 10ft. 6in. x 11ft. 9in., reducing to 8ft. 6in. (with gas fire and cocktail bar). Fitted kitchen. Ample garage space. Good size garden. Offered for quick sale.

ATTRACTIVE modernised freehold detached house, excellent and decorative order, 3 bedrooms, 2 bathrooms, 10ft. 6in. x 11ft. 9in., reducing to 8ft. 6in. (with gas fire and cocktail bar). Fitted kitchen. Ample garage space. Good size garden. Offered for quick sale.

ATTRACTIVE modernised freehold detached house, excellent and decorative order, 3 bedrooms, 2 bathrooms, 10ft. 6in. x 11ft. 9in., reducing to 8ft. 6in. (with gas fire and cocktail bar). Fitted kitchen. Ample garage space. Good size garden. Offered for quick sale.

ATTRACTIVE modernised freehold detached house, excellent and decorative order, 3 bedrooms, 2 bathrooms, 10ft. 6in. x 11ft. 9in., reducing to 8ft. 6in. (with gas fire and cocktail bar). Fitted kitchen. Ample garage space. Good size garden. Offered for quick sale.

ATTRACTIVE modernised freehold detached house, excellent and decorative order, 3 bedrooms, 2 bathrooms, 10ft. 6in. x 11ft. 9in., reducing to 8ft. 6in. (with gas fire and cocktail bar). Fitted kitchen. Ample garage space. Good size garden. Offered for quick sale.

ATTRACTIVE modernised freehold detached house, excellent and decorative order, 3 bedrooms, 2 bathrooms, 10ft. 6in. x 11ft. 9in., reducing to 8ft. 6in. (with gas fire and cocktail bar). Fitted kitchen. Ample garage space. Good size garden. Offered for quick sale.

ATTRACTIVE modernised freehold detached house, excellent and decorative order, 3 bedrooms, 2 bathrooms, 10ft. 6in. x 11ft. 9in., reducing to 8ft. 6in. (with gas fire and cocktail bar). Fitted kitchen. Ample garage space. Good size garden. Offered for quick sale.

ATTRACTIVE modernised freehold detached house, excellent and decorative order, 3 bedrooms, 2 bathrooms, 10ft. 6in. x 11ft. 9in., reducing to 8ft. 6in. (with gas fire and cocktail bar). Fitted kitchen. Ample garage space. Good size garden. Offered for quick sale.

ATTRACTIVE modernised freehold detached house, excellent and decorative order, 3 bedrooms, 2 bathrooms, 10ft. 6in. x 11ft. 9in., reducing to 8ft. 6in. (with gas fire and cocktail bar). Fitted kitchen. Ample garage space. Good size garden. Offered for quick sale.

ATTRACTIVE modernised freehold detached house, excellent and decorative order, 3 bedrooms, 2 bathrooms, 10ft. 6in. x 11ft. 9in., reducing to 8ft. 6in. (with gas fire and cocktail bar). Fitted kitchen. Ample garage space. Good size garden. Offered for quick sale.

ATTRACTIVE modernised freehold detached house, excellent and decorative order, 3 bedrooms, 2 bathrooms, 10ft. 6in. x 11ft. 9in., reducing to 8ft. 6in. (with gas fire and cocktail bar). Fitted kitchen. Ample garage space. Good size garden. Offered for quick sale.

ATTRACTIVE modernised freehold detached house, excellent and decorative order, 3 bedrooms, 2 bathrooms, 10ft. 6in. x 11ft. 9in., reducing to 8ft. 6in. (with gas fire and cocktail bar). Fitted kitchen. Ample garage space. Good size garden. Offered for quick sale.

ATTRACTIVE modernised freehold detached house, excellent and decorative order, 3 bedrooms, 2 bathrooms, 10ft. 6in. x 11ft. 9in., reducing to 8ft. 6in. (with gas fire and cocktail bar). Fitted kitchen. Ample garage space. Good size garden. Offered for quick sale.

ATTRACTIVE modernised freehold detached house, excellent and decorative order, 3 bedrooms, 2 bathrooms, 10ft. 6in. x 11ft. 9in., reducing to 8ft. 6in. (with gas fire and cocktail bar). Fitted kitchen. Ample garage space. Good size garden. Offered for quick sale.

ATTRACTIVE modernised freehold detached house, excellent and decorative order, 3 bedrooms, 2 bathrooms, 10ft. 6in. x 11ft. 9in., reducing to 8ft. 6in. (with gas fire and cocktail bar). Fitted kitchen. Ample garage space. Good size garden. Offered for quick sale.

ATTRACTIVE modernised freehold detached house, excellent and decorative order, 3 bedrooms, 2 bathrooms, 10ft. 6in. x 11ft. 9in., reducing to 8ft. 6in. (with gas fire and cocktail bar). Fitted kitchen. Ample garage space. Good size garden. Offered for quick sale.

ATTRACTIVE modernised freehold detached house, excellent and decorative order, 3 bedrooms, 2 bathrooms, 10ft. 6in. x 11ft. 9in., reducing to 8ft. 6in. (with gas fire and cocktail bar). Fitted kitchen. Ample garage space. Good size garden. Offered for quick sale.

ATTRACTIVE modernised freehold detached house, excellent and decorative order, 3 bedrooms, 2 bathrooms, 10ft. 6in. x 11ft. 9in., reducing to 8ft. 6in. (with gas fire and cocktail bar). Fitted kitchen. Ample garage space. Good size garden. Offered for quick sale.

ATTRACTIVE modernised freehold detached house, excellent and decorative order, 3 bedrooms, 2 bathrooms, 10ft. 6in. x 11ft. 9in., reducing to 8ft. 6in. (with gas fire and cocktail bar). Fitted kitchen. Ample garage space. Good size garden. Offered for quick sale.

ATTRACTIVE modernised freehold detached house, excellent and decorative order, 3 bedrooms, 2 bathrooms, 10ft. 6in. x 11ft. 9in., reducing to 8ft. 6in. (with gas fire and cocktail bar). Fitted kitchen. Ample garage space. Good size garden. Offered for quick sale.

ATTRACTIVE modernised freehold detached house, excellent and decorative order, 3 bedrooms, 2 bathrooms, 10ft. 6in. x 11ft. 9in., reducing to 8ft. 6in. (with gas fire and cocktail bar). Fitted kitchen. Ample garage space. Good size garden. Offered for quick sale.

ATTRACTIVE modernised freehold detached house, excellent and decorative order, 3 bedrooms, 2 bathrooms, 10ft. 6in. x 11ft. 9in., reducing to 8ft. 6in. (with gas fire and cocktail bar). Fitted kitchen. Ample garage space. Good size garden. Offered for quick sale.

ATTRACTIVE modernised freehold detached house, excellent and decorative order, 3 bedrooms, 2 bathrooms, 10ft. 6in. x 11ft. 9in., reducing to 8ft. 6in. (with gas fire and cocktail bar). Fitted kitchen. Ample garage space. Good size garden. Offered for quick sale.

NEW DEVELOPMENTS

DERHAM. — Detached two and three-bedroomed BUNGALOWS. From £2,950 to £3,500.

WICKFORD. — Detached HOUSE. Solid fuel central heating, three bedrooms. Integral garage. £6,250.

HOCKLEY. — New Detached three-bedroomed CHALETs, with garages. Full gas-fired central heating, coloured suites. Near station. Shops and schools. £6,500.

RETENDON. — Detached three-bedroomed CHALET. Full oil-fired central heating. Large plot. £5,150.

ROCHFORD. — Three-bedroomed Semi-Detached HOUSE. Through lounge, sun lounge. All services. £4,700.

RAYLEIGH. — Delightful Detached HOUSE. Four bedrooms, two bathrooms. One-acre, with stables, store sheds, garage. £5,500.

RAYLEIGH. — Three-bedroomed Semi-Detached CHALET and garden. Good position, with view to River Crouch. All services. £5,150.

HOCKLEY. — Three-bedroomed Semi-Detached CHALET, garage and garden. Road charges paid. £4,450.

CANWON. — Det

POTENTIAL BUILDING LAND
URGENTLY REQUIRED
by retaining clients
SMALL AND LARGE PARCELS
WICKFORD, BILLERICAY AND
OTHER SURROUNDING DISTRICTS
Inquiries in confidence to
R. PRIDMORE, A.V.J.
BARSTOW, EVES & SON
43 HIGH STREET
BILLERICAY
Telephone: BILLERICAY 2126

BILLERICAY
JUST OFF HIGH STREET
MODERN LOCK-UP
SHOP
LEASE AT LOW RENT
FOR SALE
APPLY
CONRAD, RITBLAT & CO.
MILNER HOUSE, LONDON, W.1
Phone 01-935 4499 (20 lines)

RUN YOUR OWN BUSINESS FOR ONLY £100 OUTLAY
This is all you need to start a stall in Southend-on-Sea. We have a large stock of stalls available in Southend-on-Sea. Rent from 150p per week. Apply to:
WILFRED A. RANSON
WARRIOR SQUARE, SOUTHEND
Telephone: SOUTHEND 0477

TAYLOR and GLENNY
70 HIGH STREET
BILLERICAY
Telephone: BILLERICAY 5112/12

BILLERICAY — Detached BUNGALOW, built in 1959. One to High Street and front. Two bedrooms, built-in lounge, kitchen, garage. Price £4,800 o.n.o. **Folio 1776.**
BILLERICAY — Semi-detached BUNGALOW, three bedrooms, high street, two bedrooms, large dining room, kitchen, bathroom, central heating, garage. Price £5,750 freehold. **Folio 1793.**
BILLERICAY — An attractive Semi-detached HOUSE, on the popular Town Farm Estate, and built about ten years ago, close to High Street. Three double bedrooms, bathroom, lounge, dining room, kitchen, built-in garage. Price £5,500 freehold. **Folio 1817.**
BILLERICAY — Well-appointed, almost new HOUSE, on the popular Town Farm Estate, close to High Street. Three double bedrooms, bathroom, large lounge, dining room, kitchen, built-in garage. Price £5,500 freehold. **Folio 1818.**
Full particulars of the above and many other attractive Properties available from Taylor and Glenny at above.

RAISERS

ESTATE AND LAND AGENTS, SURVEYORS, VALUERS
BROADWAY, WICKFORD
Telephone: WICKFORD 2027/4314

★ A UNIQUE OPPORTUNITY ★
£5,950 Freehold, WICKFORD. — One only Semi-Detached four-bedroomed CHALET, carrying ten-year N.H.B.R.C. guarantee. Within two minutes of new primary schools, and bus routes to the town and station. Plot 102ft. x 32ft., with 12ft. own drive to concrete base, 40ft. x 20ft., for erection of four garages or storage or both. Accommodation includes well-planned kitchen, bathroom/w.c. (with en-suite suite, part-tiled), spacious L-shaped lounge/diner (with sliding door to garden).
£5,495 Freehold, WICKFORD. — Choice of five Semi-Detached CHALETs, within easy reach of High Street and station. Carrying ten-year N.H.B.R.C. guarantee. Gas-fired central heating, downstairs cloakroom, through lounge, three bedrooms, bathroom/w.c. (with built-in tub). Integral garage, space for another. Highly recommended.

A. GLENNY & SON
CHARTERED SURVEYORS
6 STATION LANE
PITSEA
Telephone: VANSE 2108

BOWERS GIFFORD well situated in the heart of the town, close to agricultural land. — Detached BUNGALOW, built in 1959, 11ft. 10in. x 8ft. 3in., two bedrooms, bathroom (Marblea glass walls), kitchen, fitted with Marblea glass walls, maple wood floors, full central heating, built-in garage. Brick store 22ft. x 8ft. Plot 45ft. x 16ft. Very well laid-out garden. £6,250 freehold.
STANFORD-LE-HOPE, close to the town, 11ft. 10in. x 8ft. 3in., two bedrooms, bathroom, separate w.c. through lounge, 55ft. x 12ft. 7in. (with two doors which could easily be changed into two separate rooms) Full central heating, built-in kitchen terrace. Detached garage. Large plot. £5,500 freehold.
BOWERS GIFFORD — Detached brick BUNGALOW, built on concrete strip road, all main services. The rooms, kitchen, bathroom, and conservatory. Plot 45ft. x 15ft. Ample garage. Large garden. £5,500 freehold.
HOVELEY — Modern Semi-Detached HOUSE, with full central heating, lounge, dining room, w.c. Detached garage. £4,600 freehold.
DISTRICT AGENTS FOR WOOLWICH EQUITABLE BUILDING SOCIETY

PUBLIC NOTICES

URBAN DISTRICT COUNCIL OF BASILDON
OWN AND COUNTRY PLANNING ACT 1962
APPLICATION FOR PLANNING PERMISSION has been received for the following development:
WICKFORD
Use of No. 75, Southend Road, as a site for disabled and elderly people.
A copy of the application and accompanying plan may be inspected during office hours in the Engineer and Surveyor's Department, 88 Town Square, Basildon, or by prior arrangement outside office hours, Mondays to Fridays.
Any representations, to be made in writing must reach me by 7th November, 1967.
DAVID H. TAYLOR,
Town Manager.
Council Offices,
88, Town Square,
Basildon, Essex.

BASILDON DEVELOPMENT CORPORATION
ESTATES DEPARTMENT
APPLICATIONS ARE INVITED for the post of Clerk (male or female) in the Estates Department. Salary within Grade 1, £2,015 to £2,735 per annum. Starting salary according to ability and experience.
Candidates should preferably possess a G.E.C. at "O" level in at least three subjects. The post is an interesting one involving work in connection with the purchase and disposal of land and property and an aptitude for records and statistics is desirable. Good prospects of advancement. Higher grade exist once satisfied service has been established.
Applications stating age, qualifications, experience, past two referees and names of General Manager, Basildon Development Corporation, Gifford House, Basildon, by 6th November 1967.

URBAN DISTRICT COUNCIL OF BASILDON
ROAD TRAFFIC REGULATION ACT 1967 — SECTION 12 (1)
TEMPORARY CLOSURE TO VEHICLES OF PART OF NETHER MAYNE, BASILDON
The Urban District Council of Basildon being satisfied that the use by vehicles of the road known as Nether Mayne, Basildon, from its junction with Cherrydown to its junction with The Knarres by reason of the carrying out of certain work proposed to be executed on or near thereto HEREBY GIVE NOTICE that they made a resolution on the First day of November, 1967, prohibiting the use of the said part of the road by any class of vehicle from 9.30 a.m. to 4.0 p.m. on Wednesday, 8th November 1967.
The alternative route available for traffic during the period of closure will be by way of Cherrydown, Clay Hill Road, Sparrows Herne and vice versa.
Dated this 2nd day of November, 1967.
DAVID H. TAYLOR,
Town Manager, Clerk of the Council.
Council Offices,
Foddewick,
Basildon,
Essex.

NEW TOWNS ACT 1965
BASILDON DEVELOPMENT CORPORATION
GREAT BERRY NEIGHBOURHOOD COMPULSORY PURCHASE ORDER 1967 NO. 1
NOTICE IS HEREBY GIVEN that the BASILDON DEVELOPMENT CORPORATION in pursuance of their powers under Section 7 of the New Towns Act, 1965, made an order on the 12th day of October, 1967, made an order which has been submitted for consideration by the Minister of Housing and Local Government authorising them to purchase compulsorily for the purposes of the New Towns Act 1965, the lands described in the Schedule hereto, being lands within the area designated by the Basildon New Town (Designation) Order 1964.
A copy of the Order and of the Map referred to therein, have been deposited at the Corporation at Gifford House, London Road, Essex, and will be open for inspection without payment of a fee between the hours of 9.30 a.m. and 5 p.m. on Monday, Friday.
Any objection to the Order must be made in writing stating the grounds of objection, and addressed to the Minister of Housing and Local Government, Whitehall, 27th day of November 1967. The Minister is not, in all cases, required to arrange for objections to be considered by a person appointed by him for that purpose. It is important, therefore, that a full statement in writing of the grounds on which the objection is made as the objector may have no further opportunity to make such a statement.
Any owner or occupier of land to which the Order relates may send to Basildon Development Corporation at the address below a request in writing to serve him with a notice that the Order has been confirmed and to specify the place where a copy of the Order and of the Map and of any descriptive map annexed thereto, may be seen. Such request should contain a statement of the name, postal address and the interest in the land of the owner or occupier, and particulars sufficient to enable the extent and boundaries of the land to be identified.

SCHEDULE
No. 1. Description and situation of land at London Road, Basildon in the County of Essex.
531 Land forming the soil of the site of the former site of 0.887 of an acre or thereabouts.
532 Land forming the soil of Roseberry Avenue and comprising an area of 0.887 of an acre or thereabouts.
564 Land forming the soil of part of Lincwood Park Drive and comprising an area of 1.131 acres or thereabouts.
565 Land forming the soil of part of Wellington Avenue and comprising an area of 0.450 of an acre or thereabouts.
566 Land forming the soil of Prescott Avenue and comprising an area of 0.450 of an acre or thereabouts.
578 Land forming the soil of a footpath leading from Prescott Avenue to Wellington Avenue and comprising an area of 0.01 of an acre or thereabouts.
Dated the 27th day of October 1967.
R. C. C. BONIFACE,
General Manager,
Duty authorised officer
Gifford House,
Basildon, Essex.

THE LICENSING ACT 1964
TO: THE CLERK TO THE LICENSING JUSTICES FOR THE PETTY SESSIONAL DIVISION OF BILLERICAY.
THE CHIEF CONSTABLE, Essex Constabulary:
THE CLERK, Basildon Urban District Council.
TO ALL PERSONS TO WHOM IT CONCERNS
TAKE NOTICE that Antonio Luigi Valente of 17 Town Way, Basildon in the County of Essex intends to make application at the Transfer Sessions to be held on Tuesday the 21st day of November, 1967 next for the revocation of the condition, viz: that there be no Off Sales at present attached to the Justice's Licence granted and at present held by him in respect of the premises situated at Paycocke Road, Basildon in the said Petty Sessional Division, known by the sign "Van Gogh".
Dated the 17th day of October 1967.
HATTEN, ASPLIN, JEWERS AND GLENNY,
88 Town Square,
Basildon, Essex.
Solicitors for the Applicant.

THE LICENSING ACT 1964
TO: THE CLERK TO THE LICENSING JUSTICES FOR THE PETTY SESSIONAL DIVISION OF BILLERICAY.
THE CHIEF CONSTABLE, Essex Constabulary:
THE CLERK, Basildon Urban District Council.
TO ALL PERSONS TO WHOM IT CONCERNS
TAKE NOTICE that Antonio Luigi Valente of 17 Town Way, Basildon in the County of Essex intends to make application at the Transfer Sessions to be held on Tuesday the 21st day of November, 1967 next for the revocation of the condition, viz: that there be no Off Sales at present attached to the Justice's Licence granted and at present held by him in respect of the premises situated at Paycocke Road, Basildon in the said Petty Sessional Division, known by the sign "Van Gogh".
Dated the 17th day of October 1967.
HATTEN, ASPLIN, JEWERS AND GLENNY,
88 Town Square,
Basildon, Essex.
Solicitors for the Applicant.

THE LICENSING ACT 1964
TO: THE CLERK TO THE LICENSING JUSTICES FOR THE PETTY SESSIONAL DIVISION OF BILLERICAY.
THE CHIEF CONSTABLE, Essex Constabulary:
THE CLERK, Basildon Urban District Council.
TO ALL PERSONS TO WHOM IT CONCERNS
TAKE NOTICE that Antonio Luigi Valente of 17 Town Way, Basildon in the County of Essex intends to make application at the Transfer Sessions to be held on Tuesday the 21st day of November, 1967 next for the revocation of the condition, viz: that there be no Off Sales at present attached to the Justice's Licence granted and at present held by him in respect of the premises situated at Paycocke Road, Basildon in the said Petty Sessional Division, known by the sign "Van Gogh".
Dated the 17th day of October 1967.
HATTEN, ASPLIN, JEWERS AND GLENNY,
88 Town Square,
Basildon, Essex.
Solicitors for the Applicant.

THE LICENSING ACT 1964
TO: THE CLERK TO THE LICENSING JUSTICES FOR THE PETTY SESSIONAL DIVISION OF BILLERICAY.
THE CHIEF CONSTABLE, Essex Constabulary:
THE CLERK, Basildon Urban District Council.
TO ALL PERSONS TO WHOM IT CONCERNS
TAKE NOTICE that Antonio Luigi Valente of 17 Town Way, Basildon in the County of Essex intends to make application at the Transfer Sessions to be held on Tuesday the 21st day of November, 1967 next for the revocation of the condition, viz: that there be no Off Sales at present attached to the Justice's Licence granted and at present held by him in respect of the premises situated at Paycocke Road, Basildon in the said Petty Sessional Division, known by the sign "Van Gogh".
Dated the 17th day of October 1967.
HATTEN, ASPLIN, JEWERS AND GLENNY,
88 Town Square,
Basildon, Essex.
Solicitors for the Applicant.

THE LICENSING ACT 1964
TO: THE CLERK TO THE LICENSING JUSTICES FOR THE PETTY SESSIONAL DIVISION OF BILLERICAY.
THE CHIEF CONSTABLE, Essex Constabulary:
THE CLERK, Basildon Urban District Council.
TO ALL PERSONS TO WHOM IT CONCERNS
TAKE NOTICE that Antonio Luigi Valente of 17 Town Way, Basildon in the County of Essex intends to make application at the Transfer Sessions to be held on Tuesday the 21st day of November, 1967 next for the revocation of the condition, viz: that there be no Off Sales at present attached to the Justice's Licence granted and at present held by him in respect of the premises situated at Paycocke Road, Basildon in the said Petty Sessional Division, known by the sign "Van Gogh".
Dated the 17th day of October 1967.
HATTEN, ASPLIN, JEWERS AND GLENNY,
88 Town Square,
Basildon, Essex.
Solicitors for the Applicant.

THE LICENSING ACT 1964
TO: THE CLERK TO THE LICENSING JUSTICES FOR THE PETTY SESSIONAL DIVISION OF BILLERICAY.
THE CHIEF CONSTABLE, Essex Constabulary:
THE CLERK, Basildon Urban District Council.
TO ALL PERSONS TO WHOM IT CONCERNS
TAKE NOTICE that Antonio Luigi Valente of 17 Town Way, Basildon in the County of Essex intends to make application at the Transfer Sessions to be held on Tuesday the 21st day of November, 1967 next for the revocation of the condition, viz: that there be no Off Sales at present attached to the Justice's Licence granted and at present held by him in respect of the premises situated at Paycocke Road, Basildon in the said Petty Sessional Division, known by the sign "Van Gogh".
Dated the 17th day of October 1967.
HATTEN, ASPLIN, JEWERS AND GLENNY,
88 Town Square,
Basildon, Essex.
Solicitors for the Applicant.

TO: THE CLERK TO THE LICENSING JUSTICES FOR THE LICENSING DISTRICT OF BILLERICAY:
THE CHIEF CONSTABLE, Essex Constabulary:
THE CLERK, Basildon Urban District Council.
TO ALL PERSONS TO WHOM IT CONCERNS
WE, GRACE MAY BAIL now residing at Peveril Hall, West Ham, in the County of Essex, having during the past six months carried on the trade of a public house, as Director of Restaurants Europe Limited, at 91-93 London Road, Chelmsford and FRANKLIN GUMMAN, SER, EANO now residing at 75 Gloucester Avenue, Chelmsford, in the County of Essex, having during the past six months carried on the trade of a public house, as Director of Restaurants Europe Limited, at 91-93 London Road, Chelmsford and FRANKLIN GUMMAN, SER, EANO now residing at 75 Gloucester Avenue, Chelmsford, in the County of Essex, having during the past six months carried on the trade of a public house, as Director of Restaurants Europe Limited, at 91-93 London Road, Chelmsford and FRANKLIN GUMMAN, SER, EANO now residing at 75 Gloucester Avenue, Chelmsford, in the County of Essex, having during the past six months carried on the trade of a public house, as Director of Restaurants Europe Limited, at 91-93 London Road, Chelmsford and FRANKLIN GUMMAN, SER, EANO now residing at 75 Gloucester Avenue, Chelmsford, in the County of Essex, having during the past six months carried on the trade of a public house, as Director of Restaurants Europe Limited, at 91-93 London Road, Chelmsford and FRANKLIN GUMMAN, SER, EANO now residing at 75 Gloucester Avenue, Chelmsford, in the County of Essex, having during the past six months carried on the trade of a public house, as Director of Restaurants Europe Limited, at 91-93 London Road, Chelmsford and FRANKLIN GUMMAN, SER, EANO now residing at 75 Gloucester Avenue, Chelmsford, in the County of Essex, having during the past six months carried on the trade of a public house, as Director of Restaurants Europe Limited, at 91-93 London Road, Chelmsford and FRANKLIN GUMMAN, SER, EANO now residing at 75 Gloucester Avenue, Chelmsford, in the County of Essex, having during the past six months carried on the trade of a public house, as Director of Restaurants Europe Limited, at 91-93 London Road, Chelmsford and FRANKLIN GUMMAN, SER, EANO now residing at 75 Gloucester Avenue, Chelmsford, in the County of Essex, having during the past six months carried on the trade of a public house, as Director of Restaurants Europe Limited, at 91-93 London Road, Chelmsford and FRANKLIN GUMMAN, SER, EANO now residing at 75 Gloucester Avenue, Chelmsford, in the County of Essex, having during the past six months carried on the trade of a public house, as Director of Restaurants Europe Limited, at 91-93 London Road, Chelmsford and FRANKLIN GUMMAN, SER, EANO now residing at 75 Gloucester Avenue, Chelmsford, in the County of Essex, having during the past six months carried on the trade of a public house, as Director of Restaurants Europe Limited, at 91-93 London Road, Chelmsford and FRANKLIN GUMMAN, SER, EANO now residing at 75 Gloucester Avenue, Chelmsford, in the County of Essex, having during the past six months carried on the trade of a public house, as Director of Restaurants Europe Limited, at 91-93 London Road, Chelmsford and FRANKLIN GUMMAN, SER, EANO now residing at 75 Gloucester Avenue, Chelmsford, in the County of Essex, having during the past six months carried on the trade of a public house, as Director of Restaurants Europe Limited, at 91-93 London Road, Chelmsford and FRANKLIN GUMMAN, SER, EANO now residing at 75 Gloucester Avenue, Chelmsford, in the County of Essex, having during the past six months carried on the trade of a public house, as Director of Restaurants Europe Limited, at 91-93 London Road, Chelmsford and FRANKLIN GUMMAN, SER, EANO now residing at 75 Gloucester Avenue, Chelmsford, in the County of Essex, having during the past six months carried on the trade of a public house, as Director of Restaurants Europe Limited, at 91-93 London Road, Chelmsford and FRANKLIN GUMMAN, SER, EANO now residing at 75 Gloucester Avenue, Chelmsford, in the County of Essex, having during the past six months carried on the trade of a public house, as Director of Restaurants Europe Limited, at 91-93 London Road, Chelmsford and FRANKLIN GUMMAN, SER, EANO now residing at 75 Gloucester Avenue, Chelmsford, in the County of Essex, having during the past six months carried on the trade of a public house, as Director of Restaurants Europe Limited, at 91-93 London Road, Chelmsford and FRANKLIN GUMMAN, SER, EANO now residing at 75 Gloucester Avenue, Chelmsford, in the County of Essex, having during the past six months carried on the trade of a public house, as Director of Restaurants Europe Limited, at 91-93 London Road, Chelmsford and FRANKLIN GUMMAN, SER, EANO now residing at 75 Gloucester Avenue, Chelmsford, in the County of Essex, having during the past six months carried on the trade of a public house, as Director of Restaurants Europe Limited, at 91-93 London Road, Chelmsford and FRANKLIN GUMMAN, SER, EANO now residing at 75 Gloucester Avenue, Chelmsford, in the County of Essex, having during the past six months carried on the trade of a public house, as Director of Restaurants Europe Limited, at 91-93 London Road, Chelmsford and FRANKLIN GUMMAN, SER, EANO now residing at 75 Gloucester Avenue, Chelmsford, in the County of Essex, having during the past six months carried on the trade of a public house, as Director of Restaurants Europe Limited, at 91-93 London Road, Chelmsford and FRANKLIN GUMMAN, SER, EANO now residing at 75 Gloucester Avenue, Chelmsford, in the County of Essex, having during the past six months carried on the trade of a public house, as Director of Restaurants Europe Limited, at 91-93 London Road, Chelmsford and FRANKLIN GUMMAN, SER, EANO now residing at 75 Gloucester Avenue, Chelmsford, in the County of Essex, having during the past six months carried on the trade of a public house, as Director of Restaurants Europe Limited, at 91-93 London Road, Chelmsford and FRANKLIN GUMMAN, SER, EANO now residing at 75 Gloucester Avenue, Chelmsford, in the County of Essex, having during the past six months carried on the trade of a public house, as Director of Restaurants Europe Limited, at 91-93 London Road, Chelmsford and FRANKLIN GUMMAN, SER, EANO now residing at 75 Gloucester Avenue, Chelmsford, in the County of Essex, having during the past six months carried on the trade of a public house, as Director of Restaurants Europe Limited, at 91-93 London Road, Chelmsford and FRANKLIN GUMMAN, SER, EANO now residing at 75 Gloucester Avenue, Chelmsford, in the County of Essex, having during the past six months carried on the trade of a public house, as Director of Restaurants Europe Limited, at 91-93 London Road, Chelmsford and FRANKLIN GUMMAN, SER, EANO now residing at 75 Gloucester Avenue, Chelmsford, in the County of Essex, having during the past six months carried on the trade of a public house, as Director of Restaurants Europe Limited, at 91-93 London Road, Chelmsford and FRANKLIN GUMMAN, SER, EANO now residing at 75 Gloucester Avenue, Chelmsford, in the County of Essex, having during the past six months carried on the trade of a public house, as Director of Restaurants Europe Limited, at 91-93 London Road, Chelmsford and FRANKLIN GUMMAN, SER, EANO now residing at 75 Gloucester Avenue, Chelmsford, in the County of Essex, having during the past six months carried on the trade of a public house, as Director of Restaurants Europe Limited, at 91-93 London Road, Chelmsford and FRANKLIN GUMMAN, SER, EANO now residing at 75 Gloucester Avenue, Chelmsford, in the County of Essex, having during the past six months carried on the trade of a public house, as Director of Restaurants Europe Limited, at 91-93 London Road, Chelmsford and FRANKLIN GUMMAN, SER, EANO now residing at 75 Gloucester Avenue, Chelmsford, in the County of Essex, having during the past six months carried on the trade of a public house, as Director of Restaurants Europe Limited, at 91-93 London Road, Chelmsford and FRANKLIN GUMMAN, SER, EANO now residing at 75 Gloucester Avenue, Chelmsford, in the County of Essex, having during the past six months carried on the trade of a public house, as Director of Restaurants Europe Limited, at 91-93 London Road, Chelmsford and FRANKLIN GUMMAN, SER, EANO now residing at 75 Gloucester Avenue, Chelmsford, in the County of Essex, having during the past six months carried on the trade of a public house, as Director of Restaurants Europe Limited, at 91-93 London Road, Chelmsford and FRANKLIN GUMMAN, SER, EANO now residing at 75 Gloucester Avenue, Chelmsford, in the County of Essex, having during the past six months carried on the trade of a public house, as Director of Restaurants Europe Limited, at 91-93 London Road, Chelmsford and FRANKLIN GUMMAN, SER, EANO now residing at 75 Gloucester Avenue, Chelmsford, in the County of Essex, having during the past six months carried on the trade of a public house, as Director of Restaurants Europe Limited, at 91-93 London Road, Chelmsford and FRANKLIN GUMMAN, SER, EANO now residing at 75 Gloucester Avenue, Chelmsford, in the County of Essex, having during the past six months carried on the trade of a public house, as Director of Restaurants Europe Limited, at 91-93 London Road, Chelmsford and FRANKLIN GUMMAN, SER, EANO now residing at 75 Gloucester Avenue, Chelmsford, in the County of Essex, having during the past six months carried on the trade of a public house, as Director of Restaurants Europe Limited, at 91-93 London Road, Chelmsford and FRANKLIN GUMMAN, SER, EANO now residing at 75 Gloucester Avenue, Chelmsford, in the County of Essex, having during the past six months carried on the trade of a public house, as Director of Restaurants Europe Limited, at 91-93 London Road, Chelmsford and FRANKLIN GUMMAN, SER, EANO now residing at 75 Gloucester Avenue, Chelmsford, in the County of Essex, having during the past six months carried on the trade of a public house, as Director of Restaurants Europe Limited, at 91-93 London Road, Chelmsford and FRANKLIN GUMMAN, SER, EANO now residing at 75 Gloucester Avenue, Chelmsford, in the County of Essex, having during the past six months carried on the trade of a public house, as Director of Restaurants Europe Limited, at 91-93 London Road, Chelmsford and FRANKLIN GUMMAN, SER, EANO now residing at 75 Gloucester Avenue, Chelmsford, in the County of Essex, having during the past six months carried on the trade of a public house, as Director of Restaurants Europe Limited, at 91-93 London Road, Chelmsford and FRANKLIN GUMMAN, SER, EANO now residing at 75 Gloucester Avenue, Chelmsford, in the County of Essex, having during the past six months carried on the trade of a public house, as Director of Restaurants Europe Limited, at 91-93 London Road, Chelmsford and FRANKLIN GUMMAN, SER, EANO now residing at 75 Gloucester Avenue, Chelmsford, in the County of Essex, having during the past six months carried on the trade of a public house, as Director of Restaurants Europe Limited, at 91-93 London Road, Chelmsford and FRANKLIN GUMMAN, SER, EANO now residing at 75 Gloucester Avenue, Chelmsford, in the County of Essex, having during the past six months carried on the trade of a public house, as Director of Restaurants Europe Limited, at 91-93 London Road, Chelmsford and FRANKLIN GUMMAN, SER, EANO now residing at 75 Gloucester Avenue, Chelmsford, in the County of Essex, having during the past six months carried on the trade of a public house, as Director of Restaurants Europe Limited, at 91-93 London Road, Chelmsford and FRANKLIN GUMMAN, SER, EANO now residing at 75 Gloucester Avenue, Chelmsford, in the County of Essex, having during the past six months carried on the trade of a public house, as Director of Restaurants Europe Limited, at 91-93 London Road, Chelmsford and FRANKLIN GUMMAN, SER, EANO now residing at 75 Gloucester Avenue, Chelmsford, in the County of Essex, having during the past six months carried on the trade of a public house, as Director of Restaurants Europe Limited, at 91-93 London Road, Chelmsford and FRANKLIN GUMMAN, SER, EANO now residing at 75 Gloucester Avenue, Chelmsford, in the County of Essex, having during the past six months carried on the trade of a public house, as Director of Restaurants Europe Limited, at 91-93 London Road, Chelmsford and FRANKLIN GUMMAN, SER, EANO now residing at 75 Gloucester Avenue, Chelmsford, in the County of Essex, having during the past six months carried on the trade of a public house, as Director of Restaurants Europe Limited, at 91-93 London Road, Chelmsford and FRANKLIN GUMMAN, SER, EANO now residing at 75 Gloucester Avenue, Chelmsford, in the County of Essex, having during the past six months carried on the trade of a public house, as Director of Restaurants Europe Limited, at 91-93 London Road, Chelmsford and FRANKLIN GUMMAN, SER, EANO now residing at 75 Gloucester Avenue, Chelmsford, in the County of Essex, having during the past six months carried on the trade of a public house, as Director of Restaurants Europe Limited, at 91-93 London Road, Chelmsford and FRANKLIN GUMMAN, SER, EANO now residing at 75 Gloucester Avenue, Chelmsford, in the County of Essex, having during the past six months carried on the trade of a public house, as Director of Restaurants Europe Limited, at 91-93 London Road, Chelmsford and FRANKLIN GUMMAN, SER, EANO now residing at 75 Gloucester Avenue, Chelmsford, in the County of Essex, having during the past six months carried on the trade of a public house, as Director of Restaurants Europe Limited, at 91-93 London Road, Chelmsford and FRANKLIN GUMMAN, SER, EANO now residing at 75 Gloucester Avenue, Chelmsford, in the County of Essex, having during the past six months carried on the trade of a public house, as Director of Restaurants Europe Limited, at 91-93 London Road, Chelmsford and FRANKLIN GUMMAN, SER, EANO now residing at 75 Gloucester Avenue, Chelmsford, in the County of Essex, having during the past six months carried on the trade of a public house, as Director of Restaurants Europe Limited, at 91-93 London Road, Chelmsford and FRANKLIN GUMMAN, SER, EANO now residing at 75 Gloucester Avenue, Chelmsford, in the County of Essex, having during the past six months carried on the trade of a public house, as Director of Restaurants Europe Limited, at 91-93 London Road, Chelmsford and FRANKLIN GUMMAN, SER, EANO now residing at 75 Gloucester Avenue, Chelmsford, in the County of Essex, having during the past six months carried on the trade of a public house, as Director of Restaurants Europe Limited, at 91-93 London Road, Chelmsford and FRANKLIN GUMMAN, SER, EANO now residing at 75 Gloucester Avenue, Chelmsford, in the County of Essex, having during the past six months carried on the trade of a public house, as Director of Restaurants Europe Limited, at 91-93 London Road, Chelmsford and FRANKLIN GUMMAN, SER, EANO now residing at 75 Gloucester Avenue, Chelmsford, in the County of Essex, having during the past six months carried on the trade of a public house, as Director of Restaurants Europe Limited, at 91-93 London Road, Chelmsford and FRANKLIN GUMMAN, SER, EANO now residing at 75 Gloucester Avenue, Chelmsford, in the County of Essex, having during the past six months carried on the trade of a public house, as Director of Restaurants Europe Limited, at 91-93 London Road, Chelmsford and FRANKLIN GUMMAN, SER, EANO now residing at 75 Gloucester Avenue, Chelmsford, in the County of Essex, having during the past six months carried on the trade of a public house, as Director of Restaurants Europe Limited, at 91-93 London Road, Chelmsford and FRANKLIN GUMMAN, SER, EANO now residing at 75 Gloucester Avenue, Chelmsford, in the County of Essex, having during the past six months carried on the trade of a public house, as Director of Restaurants Europe Limited, at 91-93 London Road, Chelmsford and FRANKLIN GUMMAN, SER, EANO now residing at 75 Gloucester Avenue, Chelmsford, in the County of Essex, having during the past six months carried on the trade of a public house, as Director of Restaurants Europe Limited, at 91-93 London Road, Chelmsford and FRANKLIN GUMMAN, SER, EANO now residing at 75 Gloucester Avenue, Chelmsford, in the County of Essex, having during the past six months carried on the trade of a public house, as Director of Restaurants Europe Limited, at 91-93 London Road, Chelmsford and FRANKLIN GUMMAN, SER, EANO now residing at 75 Gloucester Avenue, Chelmsford, in the County of Essex, having during the past six months carried on the trade of a public house, as Director of Restaurants Europe Limited, at 91-93 London Road, Chelmsford and FRANKLIN GUMMAN, SER, EANO now residing at 75 Gloucester Avenue, Chelmsford, in the County of Essex, having during the past six months carried on the trade of a public house, as Director of Restaurants Europe Limited, at 91-93 London Road, Chelmsford and FRANKLIN GUMMAN, SER, EANO now residing at 75 Gloucester Avenue, Chelmsford, in the County of Essex, having during the past six months carried on the trade of a public house, as Director of Restaurants Europe Limited, at 91-93 London Road, Chelmsford and FRANKLIN GUMMAN, SER, EANO now residing at 75 Gloucester Avenue, Chelmsford, in the County of Essex, having during the past six months carried on the trade of a public house, as Director of Restaurants Europe Limited, at 91-93 London Road, Chelmsford and FRANKLIN GUMMAN, SER, EANO now residing at 75 Gloucester Avenue, Chelmsford, in the County of Essex, having during the past six months carried on the trade of a public house, as Director of Restaurants Europe Limited, at 91-93 London Road, Chelmsford and FRANKLIN GUMMAN, SER, EANO now residing at 75 Gloucester Avenue, Chelmsford, in the County of Essex, having during the past six months carried on the trade of a public house, as Director of Restaurants Europe Limited, at 91-93 London Road, Chelmsford and FRANKLIN GUMMAN, SER, EANO now residing at 75 Gloucester Avenue, Chelmsford, in the County of Essex, having during the past six months carried on the trade of a public house, as Director of Restaurants Europe Limited, at 91-93 London Road, Chelmsford and FRANKLIN GUMMAN, SER, EANO now residing at 75 Gloucester Avenue, Chelmsford, in the County of Essex, having during the past six months carried on the trade of a public house, as Director of Restaurants Europe Limited, at 91-93 London Road, Chelmsford and FRANKLIN GUMMAN, SER, EANO now residing at 75 Gloucester Avenue, Chelmsford, in the County of Essex, having during the past six months carried on the trade of a public house, as Director of Restaurants Europe Limited, at 91-93 London Road, Chelmsford and FRANKLIN GUMMAN, SER, EANO now residing at 75 Gloucester Avenue, Chelmsford, in the County of Essex, having during the past six months carried on the trade of a public house, as Director of Restaurants Europe Limited, at 91-93 London Road, Chelmsford and FRANKLIN GUMMAN, SER, EANO now residing at 75 Gloucester Avenue, Chelmsford, in the County of Essex, having during the past six months carried on the trade of a public house, as Director of Restaurants Europe Limited, at 91-93 London Road, Chelmsford and FRANKLIN GUMMAN, SER, EANO now residing at 75 Gloucester Avenue, Chelmsford, in the County of Essex, having during the past six months carried on the trade of a public house, as Director of Restaurants Europe Limited, at 91-93 London Road, Chelmsford and FRANKLIN GUMMAN, SER, EANO now residing at 75 Gloucester Avenue, Chelmsford, in the County of Essex, having during the past six months carried on the trade of a public house, as Director of Restaurants Europe Limited, at 91-93 London Road, Chelmsford and FRANKLIN GUMMAN, SER, EANO now residing at 75 Gloucester Avenue, Chelmsford, in the County of Essex, having during the past six months carried on the trade of a public house, as Director of Restaurants Europe Limited, at 91-93 London Road, Chelmsford and FRANKLIN GUMMAN, SER, EANO now residing at 75 Gloucester Avenue, Chelmsford, in the County of Essex, having during the past six months carried on the trade of a public house, as Director of Restaurants Europe Limited, at 91-93 London Road, Chelmsford and FRANKLIN GUMMAN, SER, EANO now residing at 75 Gloucester Avenue, Chelmsford, in the County of Essex, having during the past six months carried on the trade of a public house, as Director of Restaurants Europe Limited, at 91-93 London Road, Chelmsford and FRANKLIN GUMMAN, SER, EANO now residing at 75 Gloucester Avenue, Chelmsford, in the County of Essex, having during the past six months carried on the trade of a public house, as Director of Restaurants Europe Limited, at 91-93 London Road, Chelmsford and FRANKLIN GUMMAN, SER, EANO now residing at 75 Gloucester Avenue, Chelmsford, in the County of Essex, having during the past six months carried on the trade of a public house, as Director of Restaurants Europe Limited, at 91-93 London Road, Chelmsford and FRANKLIN GUMMAN, SER, EANO now residing at 75 Gloucester Avenue, Chelmsford, in the County of Essex, having during the past six months carried on the trade of a public house, as Director of Restaurants Europe Limited, at 91-93 London Road, Chelmsford and FRANKLIN GUMMAN, SER, EANO now residing at 75 Gloucester Avenue, Chelmsford, in the County of Essex, having during the past six months carried on the trade of a public house, as Director of Restaurants Europe Limited, at 91-93 London Road, Chelmsford and FRANKLIN GUMMAN, SER, EANO now residing at 75 Gloucester Avenue, Chelmsford, in the County of Essex, having during the past six months carried on the trade of a public house, as Director of Restaurants Europe Limited, at 91-93 London Road, Chelmsford and FRANKLIN GUMMAN, SER, EANO now residing at 75 Gloucester Avenue, Chelmsford, in the County of Essex, having during the past six months carried on the trade of a public house, as Director of Restaurants Europe Limited, at 91-93 London Road, Chelmsford and FRANKLIN GUMMAN, SER, EANO now residing at 75 Gloucester Avenue, Chelmsford, in the County of Essex, having during the past six months carried on the trade of a public house, as Director of Restaurants Europe Limited, at 91-93 London Road, Chelmsford and FRANKLIN GUMMAN, SER, EANO now residing at 75 Gloucester Avenue, Chelmsford, in the County of Essex, having during the past six months carried on the trade of a public house, as Director of Restaurants Europe Limited, at 91-93 London Road, Chelmsford and FRANKLIN GUMMAN, SER, EANO now residing at 75 Gloucester Avenue, Chelmsford, in the County of Essex, having during the past six months carried on the trade of a public house, as Director of Restaurants Europe Limited, at 91-93 London Road, Chelmsford and FRANKLIN GUMMAN, SER, EANO now residing at 75 Gloucester Avenue, Chelmsford, in the County of Essex, having during the past six months carried on the trade of a public house, as Director of Restaurants Europe Limited, at 91-93 London Road, Chelmsford and FRANKLIN GUMMAN, SER, EANO now residing at 75 Gloucester Avenue, Chelmsford, in the County of Essex, having during the past six months carried on the trade of a public house, as Director of Restaurants Europe Limited, at 91-93 London Road, Chelmsford and FRANKLIN GUMMAN, SER, EANO now residing at 75 Gloucester Avenue, Chelmsford, in the County of Essex, having during the past six months carried on the trade of a public house, as Director of Restaurants Europe Limited, at 91-93 London Road, Chelmsford and FRANKLIN GUMMAN, SER, EANO now residing at 75 Gloucester Avenue, Chelmsford, in the County of Essex, having during the past six months carried on the trade of a public house, as Director of Restaurants Europe Limited, at 91-93 London Road, Chelmsford and FRANKLIN GUMMAN, SER, EANO now residing at 75 Gloucester Avenue, Chelmsford, in the County of Essex, having during the past six months carried on the trade of a public house, as Director of Restaurants Europe Limited, at 91-93 London Road, Chelmsford and FRANKLIN GUMMAN, SER, EANO now residing at 75 Gloucester Avenue, Chelmsford, in the County of Essex, having during the past six months carried on the trade of a public house, as Director of Restaurants Europe Limited, at 91-93 London Road, Chelmsford and FRANKLIN GUMMAN, SER, EANO now residing at 75 Gloucester Avenue, Chelmsford, in the County of Essex, having during the past six months carried on the trade of a public house, as Director of Restaurants Europe Limited, at 91-93 London Road, Chelmsford and FRANKLIN GUMMAN, SER, EANO now residing at 75 Gloucester Avenue, Chelmsford, in the County of Essex, having during the past six months carried on the trade of a public house, as Director of Restaurants Europe Limited, at 91-93 London Road, Chelmsford and FRANKLIN GUMMAN, SER, EANO now residing at 75 Gloucester Avenue, Chelmsford, in the County of Essex, having during the past six months carried on the trade of a public house, as Director of Restaurants Europe Limited, at 91-93 London Road, Chelmsford and FRANKLIN GUMMAN, SER, EANO now residing at 75 Gloucester Avenue, Chelmsford, in the County of Essex, having during the past six months carried on the trade of a public house, as Director of Restaurants Europe Limited, at 91-93 London Road, Chelmsford and FRANKLIN GUMMAN, SER, EANO now residing at 75 Gloucester Avenue, Chelmsford, in the County of Essex, having during the past six months carried on the trade of a public house, as Director of Restaurants Europe Limited, at 91-93 London Road, Chelmsford and FRANKLIN GUMMAN, SER, EANO now residing at 75 Gloucester Avenue, Chelmsford, in the County of Essex, having during the past six months carried on the trade of a public house, as Director of Restaurants Europe Limited, at 91-93 London Road, Chelmsford and FRANKLIN GUMMAN, SER, EANO now residing at 75 Gloucester Avenue, Chelmsford, in the County of Essex, having during the past six months carried on the trade of a public house, as Director of Restaurants Europe Limited, at 91-93 London Road, Chelmsford and FRANKLIN

Standard Recorder Offices

THE "STANDARD RECORDER" series of newspapers incorporates the "Basildon, Billericay and Wickford Standard" and the "Basildon, Billericay and Wickford Recorders."

Our offices are at 10 Southernhay, Basildon (telephone Basildon 22851), and 72 High Street, Billericay (telephone 53261/2).

Our local advertisement manager may be contacted at our Basildon office.

Printed and Published by John H. Burrows and Sons Ltd., at Standard House, 19-20 Cliff Town Road, Southend-on-Sea, Essex.



This couple, Mr. Peter Senior and Mr. Reginald Clacy, helped to serve refreshments at the Conservatives' autumn leaves bazaar at the Women's Institute Hall on Saturday.

"MONARCHY OUTMODED"

THE MOTION that "This House believes that the Monarchy is an outmoded institution" was passed by a two-thirds majority at a meeting of Billericay Young Liberals last week.

Mr. L. Cunningham spoke in favour of the motion, saying that there was no reason why the nation should subsidise an administrator and a monarch when a legislator and administrator was quite sufficient for other leading nations.

Mr. John Tinsley seconded the motion. He defined the meaning of "Democracy" and said there could be no evidence of a democratic state if there continued to be a presiding monarch.

Ray Holland opposed their argument by saying that monarchical rule in Britain was a well-instituted custom and it should be regarded as such. Miss Gill Roberts backed him up by stating that the country had benefited more from monarchs' benevolent acts than those of Parliament.

DESPAIR? SUICIDE?

WHO CARES?
THE SAMARITANS
Ring BASILDON 22222
DAY or NIGHT

CO-OPERATIVE FUNERAL FURNISHING SERVICE

We attend to every detail with dignity and sincerity
For IMMEDIATE SERVICE

131a HATHAWAY ROAD,
GRAYS

or at any Society Branch
Telephone: Grays Thurrock 2867
or 2442 (Day and Night)

EAST HAM LOAN Co. Ltd.

£10 to £2,000 NO SECURITY
212a HIGH ST., NTH., EAST HAM, E.6
(near station) Saturday until 5 p.m.
Telephone: Grangeview 2522

COPIES OF PHOTOGRAPHS

appearing in the

Standard Recorder

can be obtained from
10 SOUTHERNHAY
Town Centre, BASILDON



AMONG THE GUESTS AT THE OXFAM DANCE AT ARCHER MEMORIAL HALL, BILLERICAY, ON SATURDAY WERE COUN. A. BARON BURN, J.P. (CHAIRMAN OF BASILDON COUNCIL), AND HIS WIFE.

Strange disappearance of dogs at Billericay

FOLLOWING THE STRANGE DISAPPEARANCE OF THREE PEDIGREE DOGS IN NORSEY VIEW DRIVE, BILLERICAY, RESIDENTS WERE THIS WEEK ASKING THEMSELVES: HAVE THEY BEEN TAKEN BY VIVISECTIONISTS?

The missing dogs have been reported to the Police and the owners are appealing to members of the public to contact them if the dogs are seen.

The dogs have all disappeared within the past six weeks. The owners have walked the streets and advertised to get their pets back.

Mrs. Sylvia Watkins (32), of Norsey View Drive, who has missed her chocolate-coloured miniature poodle for over a week, said: "Penny just disappeared into thin air. She was in the garden when my husband was cutting the lawn — and then we couldn't find her."

We walked the streets and the fields, but she wasn't anywhere." Mrs. Watkins, a mother of two, added: "Occasionally she used to wander off for about two or three hours — but never any longer. She had a blue collar with an identification

disc and bell on it. The disc has got her address and telephone number on. "My young daughter has been away from school because she's so upset. I do hope she hasn't been taken for vivisection."

Thirty-seven-year-old Mrs. Lily Bensusan, a mother of three, has lost her seven-years-old boxer pedigree, Cindy.

Mrs. Bensusan said: "Cindy never used to go any further than outside the front gate. I've inquired around locally and told the Police. But she's been gone a long while. It's very strange."

"I've even asked some local gipsies. I can't imagine what has happened to her. I hope she comes back — the children are terribly upset."

Man and wife shoplifters were fined £5 each

A STORE detective at Marks and Spencers, High Street, Southend, saw Leonard Speller pick up confectionery from a display stand and put it into his wife's shopping bag. Then the couple left the store without paying for it.

At Southend on Tuesday Speller and his wife Margaret, of High Street, Billericay, were each fined £5 after pleading guilty to larceny. Speller told the Court that they meant to pay for the articles.



They could be straight from San Francisco—but they are actually from the Billericay Mothers' Club who held a hippy flower-power party at the Recreation Rooms, Billericay. Seated are Mrs. Shirley Gilbert, Mrs. Marie Lee and Mrs. Irene Freestone.

ORDER NOW for CHRISTMAS at GLAPHAM BROS

Settle on MINTY



and relax in the lap of luxury

Showrooms—

140-142 HIGH STREET
PHONE BILLERICAY 51820

27-29 THE BROADWAY
PHONE WICKFORD 4380

2-6 KINGS ROAD
PHONE BRENTWOOD 1820
Open Fridays until 8 p.m.

9 HIGH STREET
PHONE BRENTWOOD 1820
Open Fridays until 8 p.m.

Stockists of:

G-Plan
Guy Rogers
Ercol
Greaves and Thomas
Stag
Uniflex
McIntosh
Mersdew
Scandart
Avalon
Park-Knoll
Cintique
Limelight
Toothill
Myer's
Lebus
White and
Newton
Slumberland
Staples
Fyne-Ladye
Vono
Austinsuite
Jentique
Priory
Nathan
Dunlopillo
Stonehill
Wrighton
Vi-Spring
Stevens
Faschley
Corwell
Noton
Lawrence
Lurasheil
Strongbow
etc., etc.

Standard Recorder Offices

THE "STANDARD RECORDER" series of newspapers incorporates the "Basildon, Billericay and Wickford Standard" and the "Basildon, Billericay and Wickford Recorders."

Our offices are at 10 Southernhay, Basildon (telephone Basildon 22551), and 72 High Street, Billericay (telephone 53261/2).

Our local advertisement manager may be contacted at our Basildon office.

Printed and Published by John H. Burrows and Sons Ltd., at Standard House, 19-20 Cliff Town Road, Southend-on-Sea, Essex

Children drank weed killer — but with no ill effects

THREE YOUNG Wickford children were rushed to St. Andrew's Hospital, Billericay, on Tuesday by their parents after they were found drinking from a can of weedkiller, writes GREGORY BARNES.

They were treated with stomach pumps at St. Andrew's and then sent on to Orsett Hospital where they spent the night under observation. Sharon (3) and John (2) Eastall, of Highcliff Road, and Wendy Abbott (3), of Alfred Gardens, suffered no ill effects, however. "In fact they all treated it as an exciting night out," said Mrs. Yvonne Abbott.

The children got hold of the weedkiller while they were playing in a greenhouse at the home of Mr. Raymond Eastall, a foreman car mechanic, and his wife, Betty (27).

"I was looking after all three children while Mrs. Abbott was having a driving lesson," Mrs. Eastall told the "Standard Recorder."

"I don't know what made me get up to see what they were doing when I did, but thank heavens I did. They must have climbed up to reach the can off the shelf and one of them had her lips to it."

"If I hadn't found them they might just have flaked out during the evening and we wouldn't have known what it was or what to do."

Mrs. Eastall immediately rang for her husband and they rushed the children to hospital. Mrs. Abbott's husband, Peter (30), a

bank clerk, was also informed.

"It was worrying at the time, but they are all right now," said Mrs. Abbott. "The trouble with young children is that you can't explain the danger of touching things like weedkiller. They just don't understand."

Boys on parade

WICKFORD Boys' Brigade, with their band, marched down Bruce Grove, Wickford, on Sunday evening, to celebrate Founder's Day, at their annual service at the Baptist church. About 60 Boys' Brigade personnel attended the service, there being a total congregation of 150. "It was as full a church as we have ever had," said Rev. Malcolm Soames, who took the service. The first lesson was read by junior member, Martin Hughes, and the second by senior, Robert Treavett.

AS WORKMEN started this week demolishing and rebuilding a new bridge over the River Grouch at Barleylands Road, Grays Hill, Basildon Council confessed: "The bridge was in a state of partial collapse and was considered dangerous."

The admission had no relation to a comment made by Essex County Council's Bridge Engineer, published in last week's "Standard Recorder," that the neighbouring antiquated bridges—Tinkettle Bridge and White's Bridge—which are in similar condition, were completely safe. But the Engineer told us this week: "Both Tinkettle and White's bridges are to be rebuilt as soon as possible. A new White's Bridge has already been designed. Designing doesn't take long anyway, and we want to start as soon as we can. There are complications—the acquisition of land and Ministry approvals—which might hold things up for a time."

He insisted that the bridges were safe. They were only dangerous because they were on thin winding roads. The work on Barleylands Bridge is being carried out by Basildon Council on behalf of Essex County Council (see picture below).

Barleylands Road—it is used regularly by "short-cut" motorists from Wash Road to Southend Road—is used by heavy tractors and refuse lorries which use the nearby Council Depot. The road will be closed for another four to five weeks.

None of the authorities know how old Barleylands Bridge is. "It dates back to the last century," said a Basildon Council spokesman, "and some work has been done on it since the war."

The Council statement read: "The bridge was in a state of partial collapse and was considered dangerous. The opportunity was taken to reconstruct the bridge by the use of twin, 6ft-diameter tubes which the road will be relaxed on."

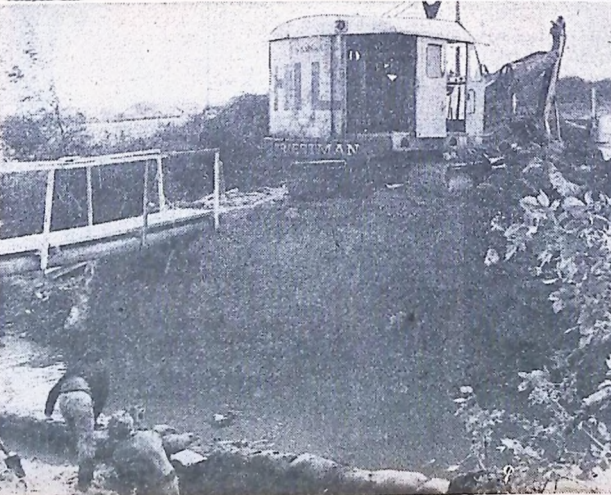

HIPPY MUMS OF WICKFORD



Wickford Clinic Mothers' Club, who were guests at the Billericay Mothers' Club's hippy flower-power party, held at the Recreation Rooms, Billericay.

River stay away from our doors!

BIG SCHEME HAS STARTED

QUIETLY FLOWS the Grouch. That is how the residents of Newhouse Farm Estate, Wickford, hope the river will be this coming winter now that the Essex River Authority have started work on an improvement scheme.

The commencement of work came as a surprise to the residents, for they did not expect anything to be done until 1970.

The scheme, which is costing about £30,000, involves taking the bends out of the river from Castledon Road to the Garden Beauty Products' well and also replacing the present antiquated bridge in Sugden Avenue with a 30ft. wide concrete and steel structure with two footpaths.

It will be sited some 50ft. south of the existing bridge, nearer the London Road.

MAIN ARTERY

Sugden Avenue is its main artery to Wickford and Billericay and the need for improvement of the river has constantly been pressed home by the local Residents' Association.

Said the Association Treasurer, Mr. Roy Hayward, this week: "We were not informed as an Association that the work was starting. The news came through a resident. It came as a surprise that the work was starting so early, we had not expected it for several years."

Mr. Eric Moonman, M.P. for Billericay, who took up the need for improvement on behalf of the Association,

heard last week from the River Authority that work had started. The Clerk (Mr. G. L. Sturgess) informed him that the Ministry had approved the work for grant purposes "so quickly that I omitted to inform you."

Said Mr. Moonman: "On behalf of the residents of Sugden Avenue, for whom I took up the matter in the first place, I would like to take this opportunity of saying that we are grateful for the Minister's prompt action. We all complain when the Civil Service machine doesn't move fast enough—let's be appreciative when it does."

One man who was pleased work had started was Mr. Thomas Okell, whose bunga-

low lies close to the river banks and has been flooded many times.

"I think they are going to make a good job of it. It will be so much better," said 74-years-old Mr. Okell surveying his large garden, a lot of which is uncultivated because of previous floods.

TO BE REVOKED

Work to make Holmwood, Oak Avenue, Shotgate, St. for human habitation was almost complete, Basildon Council's Public Health Committee were told at their last meeting. They authorised their chairman to revoke a demolition order made on the property following the completion of the work.

ORDER NOW for
CHRISTMAS at
CLAPHAM BROS

Settle on
MINTY



and relax in the lap of luxury

Showrooms—

140-142 HIGH STREET
PHONE BILLERICAY 51820

27-29 THE BROADWAY
PHONE WICKFORD 4380

2-6 KINGS ROAD
PHONE BRENTWOOD 1820
Open Fridays until 8 p.m.

9 HIGH STREET
PHONE BRENTWOOD 1870
Open Fridays until 8 p.m.

Stockists of:

G-Plan
Guy Rogers
Excol
Greaves
and Thomas
Stag
Uniflex
McIntosh
Merced
Scandort
Avalon
Parker-Knoll
Clintique
Limelight
Toothill
Mey's
Lebus
White and
Newton
Slumberland
Staples
Fyne-Ladye
Vomo
Austinsuite
Jentique
Priory
Nathan
Dunlopillo
Stonehill
Wrighton
Vi-Spring
Stevens
Remploy
Cornwell
Norton
Lawrence
Lurashell
Strongbow
etc., etc.

DESPAIR? SUICIDE?

WHO CARES?
THE SAMARITANS
Ring BASILDON 2222
DAY or NIGHT

CO-OPERATIVE FUNERAL FURNISHING SERVICE

We attend to every detail with dignity and sincerity
For IMMEDIATE SERVICE

131a HATHAWAY ROAD,
GRAYS

or at any Society Branch
Telephone: Grays Thurrock 2887
or 2442 (Day and Night)

EAST HAM LOAN Co. Ltd.
£10 to £2,000 NO SECURITY
212a HIGH ST. NTH., EAST HAM, E.6
(near station) Saturday until 9 p.m.
Telephone: Grangewood 2522

COPIES OF PHOTOGRAPHS

appearing in the

Standard Recorder

can be obtained from
10 SOUTHERNHAY
Town Centre, BASILDON

Standard Recorder Offices

THE "STANDARD RECORDER" series of newspapers incorporates the "Basildon, Billericay and Wickford Standard" and the "Basildon, Billericay and Wickford Recorders."

Our offices are at 10 Southernhay, Basildon (telephone Basildon 22651), and 72 High Street, Billericay (telephone 53261/2).

Our local advertisement manager may be contacted at our Basildon office.

Printed and Published by John H. Burrows and Sons Ltd., at Standard House, 19-20 Cliff Town Road, Southend-on-Sea, Essex

Nicholas Youth Centre Rag Week

A BAD START, BUT SUCCESS FOLLOWED

NICHOLAS YOUTH Centre Rag Week, attempting to raise enough money to buy a mini-bus, got off to a disastrous start on Saturday, when the Centre lost about £100 on a dance.

Star attractions at the dance were Cliff Bennett and the Rebel Rousers, high on the hit parades when they were booked for £200 last year, but well out of favour now. Only 200 people turned up, and the Youth Centre simply had to stand the loss.

The rag walk, on Sunday morning, went much better. About 70 people came from Chelmsford back to Nicholas, and all were sponsored to raise money. First home were Terry Oliver and Stephen Taylor, who had run half the way, and also good finishers were Micky Day and his collie, which looked the freshest of all the finishers!

On Monday the Centre had a roller-hockey match, which was hockey played on skates, and also a Coca Cola contest to see who could drink a bottle in the shortest time.

On Tuesday night came another success—the Beat Group contest. A large crowd listened to seven different groups, some of them very good performers, and afterwards a panel of seven awarded a first prize of £15, a second prize of £5 and a third prize of a booking at the Nick Club. After a lot of discussion first place went by a narrow margin to The Soul Reason, mainly because of the excellence of their singer, second place to Jokers Wild and third place to Central Heating.

Other groups competing were the Stevens B.D., Cliff Set, New Blood and the Time Set.

On Wednesday evening came the cream of Basildon five-a-side football contest, followed on Thursday by a hair modelling show.

On Friday (tonight) the Centre launch another dance, more confident of success this time. It's the Lonely Hearts Rag Ball, with the Lloyd Alexandra Real Estate, a group which has only recently burst to the front of the scene.

Even then the Rag Week is by no means over. There follow a Saturday jumble sale, a midnight hike and two charity football matches.

"The whole idea was planned and carried out by the members' Committee," stressed Warden Mr. Geoff Munday. "I've had nothing to do with it." Main organisers are Ralph Haydon and Doug Merchant.

COLLISION SEQUEL

After colliding with a parked van in Long Riding, Basildon, Francis Kelly, of Delhi Road, Pitsea, drove on without stopping. As a result he appeared at Billericay on Tuesday, where he pleaded guilty to careless driving and failure to stop after an accident. Kelly, a lorry driver for the past three years, had one previous conviction for drunken driving. He was fined £15 for careless driving, £10 for failure to stop with two guineas costs.

WELL IN THE LIMELIGHT



Local model Annette Perry was a popular visitor to Pitsea and Bowers Gifford Ciné Club at the Community Hall, Bowers Gifford, when lighting effects were demonstrated.

The old black Ford looks brighter now

DAUGHTER SUSAN had a little old black Ford Popular—quite nice, but rather plain. So she asked mother, Mrs. Daisy Hodgson, to brighten it up for her. The result has amazed and intrigued the whole neighbourhood around their home in Walton Court, Laindon, writes PETER ALLEN.

For Mrs. Hodgson is a life-long fan of Walt Disney, and she is also a very good cartoonist. Now the rather plain Ford Popular is a very glamorous vehicle, covered from bonnet to boot with about 50 different Disney cartoon characters (See picture below).

The Scamp looks out on one side, Donald Duck on the other, and Snow White and the Seven Dwarfs walk across the bonnet.

hood into Disney fans. Children came out each day to see what character she would paint next, and inquiries came in from people who wanted their cars given the same treatment.

Cartooning is, in fact, only one of the hobbies of Mrs. Daisy Hodgson, who in her time has been a paint sprayer, wood machinist, plasterer's labourer and mechanic.

"I love painting," she said, "and I also love all mechanical things. I've owned three motor cycles in my time and still enjoy tinkering around with them. I don't like women's work."

County will buy it

AT THE request of the owner-occupier, Essex County Council have agreed to buy his house in Runwell Road, Wickford, because it will be needed when the proposed Wickford relief road is constructed.

The Council were told on Tuesday that the man is emigrating and had asked them to buy the property because he was unable to sell it elsewhere having regard to the road proposal.

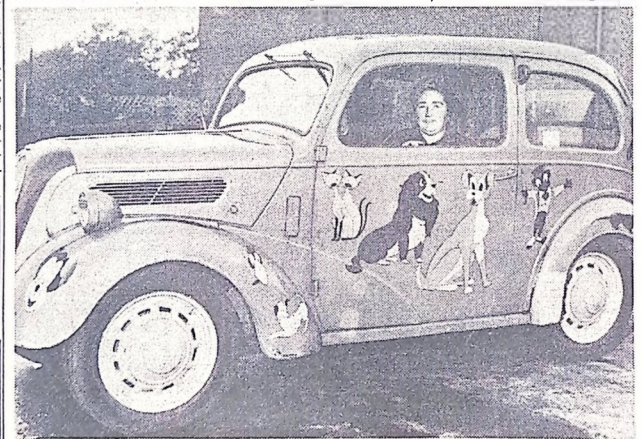

Laindon Young Conservatives held a "Spook-In" Halloween party at their H.Q. on Saturday—which was well attended by witches, warlocks and hobgoblins.

ORDER NOW for CHRISTMAS at CLAPHAM BROS

Settle on MINTY



and relax in the lap of luxury

Showrooms—

140-142 HIGH STREET
PHONE **BILLERICAY** 51820

27-29 THE BROADWAY
PHONE **WICKFORD** 4380

2-6 KINGS ROAD
PHONE **BRENTWOOD** 1820
Open Fridays until 8 p.m.

9 HIGH STREET
PHONE **BRENTWOOD** 1820
Open Fridays until 8 p.m.

Stockists at:

G-Plan
Guy Rogers
Ercol
Greaves and Thomas
Stag
Uniflex
McIntosh
Mercedew
Scandart
Avalon
Parker-Knoll
Cintique
Lunelight
Toothill
Myer's
Lebus
White and
Newton
Slumberland
Staples
Fyne-Ladye
Vono
Austinsuite
Jentique
Priory
Nathan
Dunlopillo
Stonehill
Wrighton
Vi-Spring
Stevens
Remploy
Cornwell
Norton
Lawrence
Lurashell
Strongbow
etc., etc.

DESPAIR? SUICIDE?

WHO CARES?
THE SAMARITANS
Ring **BASILDON 22222**
DAY or NIGHT

CO-OPERATIVE FUNERAL FURNISHING SERVICE

We attend to every detail with dignity and sincerity For IMMEDIATE SERVICE

131a HATHAWAY ROAD, GRAYS

or at any Society Branch
Telephone: Grays Throck 2887
or 2442 (Day and Night)

EAST HAM LOAN Co. Ltd.

£10 to £2,000 NO SECURITY
212a HIGH ST. NTH., EAST HAM, E.6
(near station) Saturday until 5 p.m.
Telephone: Grangewood 2522

COPIES OF PHOTOGRAPHS

appearing in the

Standard Recorder

can be obtained from
10 SOUTHERNHAY
Town Centre, BASILDON